mburger's
ESTABLISHED 1881
PHONES — Bdwy. 11

resting and Extraordinary
UGUST
R SALE
"extraordinary" on account of the
es—and "interesting" because
f the fascinating fur styles shown.
e have we seen such luxurious, soft
erfect blending of colors and mark
ravishing new ones shown. It is
t SEE them!
ces are marked so low as an "intro
n of our beautiful enlarged fur
tage of these introductory prices
choice fur for winter! Make a
will store them for you until No

ugust Fur Sale Price List
n Seal Coat, 44 inch, 425.00
quirrel Coat, 32-inch, 375.00
n Seal Coat, 30-inch, 267.50
Coat, 30-inch, 225.00
quirrel Cape, 455.00
lack Lynx Scarf, 149.50
Georgette Lynx Scarf, 95.00
nk Stole, 93.75
n Kolinsky Stole, 225.00
in Cape, 355.00
t Fox Scarf, 77.50
me Wolf Scarf, 58.50
me Wool Neckpiece, 21.50
mburger's—Second Floor—Today)

For Recess
rt the children to school with
e or four Rold-Gold Pretzels
ead of pennies for candy.
tzels are better food for the
ngsters because they satisfy
nourish without upsetting
appetite and digestion.

Rold-Gold
PRETZELS
ade from the best quality flour,
l, baked and toasted. Always
and crisp. Eat more pretzels.
them as a between-meal satisfier.
-Gold Pretzels are golden-
n bits of goodness enjoyed
erybody. At

DISTRIBUTERS
& Co., Los Angeles.
Rolfe-Buck Co., Los Angeles.
Pacific Coast Biscuit
Co., Los Angeles.
Pasadena Biscuit
Co., Pasadena.

Look for the Rold-Gold glass case on the counter of grocery and delicatessen stores

NESMUSIC CO.
233 South Broadway

LATEST MORNING EDITION—3 CENTS

The Times
LOS ANGELES

"sail on, sail on, and on, and on."

AY MORNING, VOL. XXXVIII. AUGUST 15, 1919.

NEAR ULTIMATUM TO MEXICO

Congress to Act on High Cost of Living Monday

AY GRAB RETAILERS

ner Goes After Unfair Dealer.

of Necessaries Above "Fair and Just" Prices to Bring Prosecution.

sion of War-time Provision of Food Control Act Are Sought.

[BY A. P. NIGHT WIRE.]

WASHINGTON, Aug. 14.—[illegible] members of the House now [illegible] from Washington were [illegible] by majority and mi[illegible] leaders late today to re[illegible] so that legislation [illegible] with the high cost of liv[illegible] might be taken up Monday. [illegible] than 100 members were [illegible] at today's session [illegible] the leaders obtained the [illegible] and present addresses of [illegible] and notified them by [illegible] to return forthwith. The [illegible] were sent by Repub[illegible] Leader Mondell and Mi[illegible] Leader Clark after a con[illegible] at which it was agreed [illegible] up living-cost legislation [illegible] week.

[illegible]ton, Palmer told the Senate [illegible] Committee today that [illegible] his intention to prosecute [illegible] profiteering accessories selling [illegible] prices to be determined by [illegible] conditions in cities and coun[illegible] is fair and just.

Senator Smith, Georgia, asked if [illegible] would be unconstitutional for [illegible] to extend the food control [illegible] that the war has actually, [illegible] not technically, ended.

QUICK ACTION URGED.

"I have no doubts on that score," [illegible] Palmer. "If we can act [illegible] if peace doesn't come in [illegible] the back of this thing [illegible] broken, and then we don't [illegible] to worry about constitutional [illegible]

Palmer said he would not ex[illegible] farmers from the bill's pro[illegible] punishing "unfair or un[illegible] prices.

[illegible] of several Senators to [illegible] the proposed penalty for [illegible] unfair prices resulted in [illegible] of action on the legis[illegible] tomorrow.

[illegible] of New Jersey cities [illegible] arrangements to appear be[illegible] committee Monday to de[illegible] something effective be[illegible] regrets the hardships un[illegible] the man of average in[illegible] suffering.

[illegible] appeared late today [illegible] committee to explain [illegible] to the Food Control Act [illegible] profiteering sections [illegible] and other necessities [illegible] penalties for viola[illegible] of the law.

"I intend this bill," said Sen[illegible] Democrat, South Caro[illegible] which means we will include [illegible] of commerce and put [illegible] of America in the [illegible] Department of Justice."

[illegible] Republican, Ore[illegible] believed the bill now is [illegible] to reach any conceivable [illegible] Senator Smith, Demo[illegible] expressed doubt that [illegible] constitutional power to [illegible] sections except as a war [illegible]

WILSON'S PROPOSALS.

[illegible] Glenn explained that [illegible] proposals were de[illegible] to carry out recommenda[illegible] by President Wilson, who [illegible] that no penalty [illegible] for the prosecution of [illegible] Senator Smith, South [illegible] interrupted to say that [illegible] allowed profiteers were [illegible] punished.

[illegible] of the act so as to [illegible] the government to prosecute [illegible] in shoes was urged by [illegible]

(Continued on Third Page.)

PLOT AGAINST CARRANZA BARED.

[BY A. P. NIGHT WIRE.]

NEW ORLEANS, Aug. 14.—What was believed by government [illegible] to have been a plot to overthrow the Carranza government [illegible] was disclosed here today with the arrest of Col. Fernandes [illegible] Col. Augustin Flores, former officers of the Mexican [illegible] army, and Encario Huerta, an employee of the Mexican [illegible] at Vera Cruz.

First Photos of Counter-Revolt Against Reds in Hungary.

[Photos by the Keystone View Co., New York.]

Persons and Incidents in Budapest Pictured.

The group of two shows a couple of the overthrown "Commissioners of the People," who ruled under the soviet regime—Bela Veige and Joseph Hanbrich. At the left, funeral of many of the victims who fell in the street fighting in the Hungarian capital June 24 and days following.

HOLD LOS ANGELES "SOPH" FOR MURDER.

DONALD W. FETHER, STUDENT AT CORNELL, ACCUSED OF SLAYING GIRL.

[BY A. P. NIGHT WIRE.]

ITHACA (N. Y.) Aug. 14.—Donald W. Fether of Los Angeles, Cal., a 21-year-old sophomore at Cornell University, was lodged in the County Jail here, tonight, charged with the murder of 18-year-old Hazel Crance of this city, who was reported drowned in Lake Cayuga on the night of July 13. She and young Fether were members of a Lake-side dance party that night and were said to have gone out on the lake in a canoe, which later was found capsized. This is Fether's second arrest since the night of the party. He was released on bail after charges of illegally purchasing whisky that evening had been preferred against him.

Donald W. Fether is the son of Mrs. F. A. Fether, a widow, who lives at 2640 Monmouth street. She said last night that she will immediately leave for Ithaca to go to her son's defense. She states that she is sure the girl's death was due to an accident. According to news received by her from Ithaca, her son and the girl were out in a canoe and it capsized. The girl was drowned and Donald narrowly escaped the same fate. She had been informed of his arrest on a charge of illegally obtaining whisky. This, she stated, occurred last Thursday. A telegram notified her of his release and his re-arrest came as a great shock to his mother. Donald W. Fether graduated from one of the Los Angeles high schools.

HOUSE SEES BUSINESS ASSET IN PROHIBITION.

[EXCLUSIVE DISPATCH.]

WASHINGTON, Aug. 14.—America on a prohibition basis, will outdistance all competitors in industry and commerce, in the opinion of Col. House, President Wilson's chief confidant and adviser. From England, where he is now participating in the formation of plans for the organization of the League of Nations Col. House has sent a letter to a friend here in which he says:

"Prohibition in America will mean prohibition everywhere sooner or later. Europe will not be able to compete with us under such conditions. The British press does not represent the real feeling here. There is already a strong sentiment for prohibition among the young men and this will grow as the experiment proves successful with us. If I were advising our prohibitionists, I should counsel leaving England to her own devices. The results with us will speak for themselves and anything we may do will only prejudice the case."

Anti-saloon League leaders to whom Col. House's advice was communicated said that they had only one man in England who confines his activities to supplying literature upon request and answering inquiries.

:: Later :: Dispatches

Market for Wine Grapes.

[BY A. P. NIGHT WIRE.]

SACRAMENTO, Aug. 14.—The Union reports the closing of a contract for 2000 tons of black grapes by the Elk Grove Vineyard with an eastern company, represented by F. E. Perry, who states that the discovery of a process for making a non-alcoholic wine will create a market for all of California's grapes. The new drink is said to produce all the immediate sensations of real wine. The price paid in the Elk Grove deal is $30 a ton, and other large contracts are pending.

Kahn Speaks on League.

[BY A. P. NIGHT WIRE.]

MILWAUKEE (Wis.) Aug. 14.—Congressman Julius Kahn of California, speaking at the banquet of the International Apple Shippers' Association tonight, declared that America must not take a single step which will bind it forever to a proposition that will harm it. He referred to covenants of the League of Nations.

"There are a great many problems here at home which must be solved," he said. "The President agrees to the demands of Japan, although he knew of secret agreements. I hope the Senate will wipe this out."

Mr. Kahn asserted that profiteering must be stopped by the government.

Refuse Mediation.

[BY A. P. NIGHT WIRE.]

NEW YORK, Aug. 14.—Theatrical managers of New York gave a flat refusal today to an offer of mediation in the actors' strike made by a volunteer committee of playwrights headed by George V. Hobart, George Ade and Irvin S. Cobb.

The strikers' response to the offer of mediation was a statement that the association asked for recognition as the representative of the actors and that all contracts be made on the equity plan.

At a mass meeting of the strikers it was announced that arrangements for the first of a series of benefit performances for the strike fund had been completed and a theater engaged for Monday evening.

OVERCOAT BANDITS HOLD UP DRUG STORE.

Overcoat bandits operating in a stripped Ford, made their appearance in the University district late last night when they entered the Logan Drug Store at 1952 West Adams street, and forced the manager, R. A. Ball, to throw up his hands. While one of the men kept the manager covered, the other went to the cash drawer and took $30. The messenger for the store entered and the bandits then forced both he and Mr. Ball into a closet. Patrolman Fred Wessel, while a block from the scene of the robbery, saw the two men run from the store and leap into a machine, which disappeared east on West Adams street. Mr. Ball furnished the police with an excellent description of the bandits, both of whom are described as being about 25 years old, one wearing a brown and the other a gray overcoat. Both carried automatic revolvers.

LATE BULLETINS FROM EUROPE.

[BY CABLE AND ASSOCIATED PRESS.]

LONDON, Aug. 14.—The government announces that owing to increase in crime in County Clare, Ireland, it has been decided to suppress all Sinn Fein and kindred organizations in that county.

PARIS, Aug. 14.—The supreme council today considered the answer to Rumania to the recent note of the Peace Conference concerning the occupation of Budapest by the Rumanians. The reply, which was couched in altogether conciliatory terms, created a favorable impression.

NEW YORK, Aug. 14.—Howard Chandler Christy, illustrator and artist, and Mrs. Nancy May Palmer, a widow, who for eight years has been his favorite model, were married in the Broadway Tabernacle tonight.

PITTSBURGH, Aug. 15.—Street-car traffic in Pittsburgh was suspended at midnight tonight when a strike of 3000 motormen and conductors of the Pittsburgh Railways Company went into effect.

WHITES ARE INDICTED FOR CHICAGO RIOTING.

[BY A. P. NIGHT WIRE.]

CHICAGO, Aug. 14.—While the special grand jury today returned indictments against twelve white men in connection with the race riots two weeks ago, it became known that Atty.-Gen. Brundage of Illinois had virtually withdrawn from the grand jury investigation.

The Attorney-General had several times indicated his displeasure that the police had been chiefly active against the negroes, according to his statements. After a large number of negroes had been indicted, the grand jurors complained because the State's attorney did not present cases against white rioters. State's Attorney Hoyne, in a statement tonight, denied there had been any friction between his office and that of Mr. Brundage. He said the Attorney-General's withdrawal had been agreed on last Friday.

BUTTER AND EGGS TAKE A DROP HERE.

Cows and hens here are either attending more strictly to their domestic duties or the long arm of the profiteer hunter is beginning to make itself felt. There was another decline in butter yesterday, the second in a week. It was 1 cent a pound, the Produce Exchange price on the afternoon call being 56 cents. This is about 5 cents under the average retail price for creamery. Fresh extra eggs dropped 1½ cents and case counts 3 cents. Storage conditions are becoming somewhat easier. Further declines are expected.

FORD GETS SIX CENTS.

Libel Suit Against "Tribune" Flivver

Laughable Vindication for the Manufacturer Who was Called "Anarchist."

Henry Says Satisfied with Three Months' Courtroom Hunt for "Justice."

[BY A. P. NIGHT WIRE.]

MT. CLEMENS (Mich.) Aug. 14.—A jury tonight awarded Henry Ford 6 cents damages against the Chicago Tribune for calling him anarchist.

The manufacturer asked for $1,000,000. The trial of the case has occupied three months and involved bringing a trainload of witnesses from the Mexican border to testify as to the outrages which led up to the intervention of 1917.

Orvy Hulett, foreman of the jury, said that they took "nine ballots that I can remember." The first one, according to another juryman, stood eight to four in favor of awarding Mr. Ford some damages.

Attorney Alfred J. Murphy, for Mr. Ford, said:

"The important issue in this case has been determined favorably to the plaintiff. He has been vindicated.

"Money damages were entirely subordinate and were not sought by Mr. Ford. He stands not only vindicated, but his attitude as an American citizen has been justified after a trial which raised every issue against him which ingenuity and research could present. His friends are entirely satisfied."

ALSO CLAIM VICTORY.

Weymouth Kirkland, of counsel for the Tribune, said:

"We consider it a victory for the reason that Attorney Alfred Lucking, in closing for Mr. Ford, stated that anything less than substantial damages would be a defeat for his client."

Mr. Steffens got Judge Tucker and the absent lawyers on the telephone and in ten minutes all was ready.

Mr. Hulett was plainly laboring under suppressed emotion, as he rose and faced the court.

"Have you reached a verdict, gentlemen?" asked Judge Tucker.

"We have," replied the foreman. "You may deliver it."

VERDICT IS GIVEN.

Mr. Hulett first gave the directed verdict of no case against the Solomon News Company, which distributed copies of the Tribune of June, 1916, containing the libel. The award against the Tribune was then given, and the clerk recorded the following as the verdict:

"You do say upon your oath that the said defendants, the Tribune Company, is guilty in manner and form as the said plaintiff hath in his declaration in this case complained, and you assess the damages of the said plaintiff on occasion of the premises over and above costs and charges by him about his suit in this behalf expended, at the sum of 6 cents damages and you find that the defendants Solomon News Company is not guilty as directed by the court."

The jury acknowledged the verdict as correct and hurried from the courtroom. None would discuss their deliberations in detail.

The proceedings were over with astonishing brevity. The whole scene did not require more than five minutes. The jurors brushed past reporters and down the stairs, where they were soon followed by the lawyers, Judge Tucker, the handful of spectators who had remained and the court attaches.

One juror later stated that for six hours the ballots stood 8 to 4 to give the plaintiff an award. Then two of the four joined the majority. The remaining two held out until nearly 3 o'clock, when they surrendered.

FORD NOT IN COURT.

Mr. Ford was not in court. The Tribune was represented by Capt. Joseph Medill Patterson, one of the publishers.

The jurors were heard from four times during the day, twice for their meals, once for an additional instruction from Judge Tucker and once when they asked for the alleged libelous editorial, headed "Ford Is an Anarchist," on which the suit was based.

Judge Tucker, instructing the jury, held that a newspaper had no greater privileges in making

(Continued on Fifth Page.)

STERN WARNING GIVEN CARRANZA BY WASHINGTON

BY ARTHUR SEARS HENNING.
[EXCLUSIVE DISPATCH.]

WASHINGTON, Aug. 14.—In a note delivered to the Mexican Foreign Office in Mexico City, July 22, and made public by the State Department here today, together with the reply of the Mexican government, the United States served warning on the Carranza regime that unless steps were immediately taken to furnish more adequate protection to American citizens in Mexico and apprehend and punish those guilty of offenses against nationals of this government a change in Washington's friendly policy may result.

The implied threat was contained in an American note demanding the capture and punishment of the murderers of Peter Catron, an American citizen, until his death a resident of San Luis Potosi. It was stated that "should the lives of American citizens continue to remain unsafe and these murders continue by reason of the unwillingness or inability of the Mexican government to afford adequate protection, my government (the United States) may be forced to adopt a radical change in its policy with regard to Mexico."

It also was learned tonight that the President has prohibited the exportation of arms and ammunition to any part of Mexico for the time being at least. The arms embargo has been on and off during the last eight years, but ever since the recognition of Carranza in 1915, the export of war munitions to the Mexican government has been permitted. The clamping down of the arms embargo now is regarded as indication that the patience of the administration with Carranza is about exhausted.

It has been demonstrated that Carranza soldiers were using American arms and ammunition to kill Americans and that a large proportion of the American munitions shipped to Carranza was sold to Mexican rebels and bandits by Carranza commanders or exchanged for immunity from attack.

The President's threat of a change of Mexican policy aroused much speculation concerning his possible intentions. By some it is believed that Mr. Wilson is verging toward armed intervention, the administration having exhausted every pacific means of inducing Carranza to protect Americans. Undersecretary of State Polk recently stated that intervention is the only practicable alternative to the present policy. By others it is opined that the President contemplates intervention by the United States as the mandatory of the League of Nations.

Carranza replied to the American note with asseverations of his desire to protect foreigners, assertions that he is diligently pursuing the murderers of the Americans, and explanations of his inability to afford complete protection in sparse-

(Continued on Eighth Page.)

MEXICO SILENT ON AMERICAN NOTE.

[BY A. P. NIGHT WIRE.]

MEXICO CITY, Aug. 14. — No comment was available from official sources today on the United States note of July 22, warning the Carranza government of a radical change in policy if it continues to fail to protect Americans.

The American note and the Mexican Foreign Office's reply were printed today by the newspapers in extra editions without any editorial expressions. The two notes aroused much interest, as the possibility of intervention in Mexico has been widely discussed here in many circles for weeks.

Newspapers were bought freely, but no expressions that might indicate the attitude of the people were heard. Government officials did not discuss the subjects. The Foreign Office said there was nothing else for publication.

President Carranza has canceled all engagements because of illness that confines him to bed. The President was said to have suffered from overwork and anxiety during his wife's illness.

CRISIS NEAR IN HUNGARY.

Peace Conference Representatives Confer With Rumanians; Looting Continues.

[BY CABLE AND ASSOCIATED PRESS.]

VIENNA, Wednesday, Aug. 13.—Allied military representatives conferred at Budapest today with representatives of the Rumanian and Hungarian governments, but the result was not announced. It is believed, however, that a crisis is imminent and that the Rumanians must give a definite reply to the Peace Conference note of August 7 without material delay.

Meanwhile the Rumanians, according to reports from Budapest, are stripping the country and seizing the railway and transportation lines. Supplies of all kinds are in readiness to be moved out of the country. The Rumanians, it is added, have taken flour and sugar from warehouses, threshing machines working in the harvest fields and have seized food and medical supplies from hospitals.

The outlying districts of Hungary are still ignorant of recent developments in the capital owing to the censorship and the shipment of food to Budapest has stopped.

RUMANIA TO WITHDRAW.

[BY CABLE AND ASSOCIATED PRESS.]

AMSTERDAM, Aug. 14. — Rumanian troops are about to leave Budapest in consequence of the note sent to Rumania by the Peace Conference, according to a wireless dispatch received here from Vienna quoting newspapers of that city.

OPPOSES ARCHDUKE.

[BY CABLE AND ASSOCIATED PRESS.]

PARIS, Wednesday, Aug. 13.—Rumania in no wise favors the installation of Archduke Joseph in power in Hungary, according to a declaration made to the Temps by Victor Antonesco, Rumanian Minister here.

"The Bucharest government has no reason for sympathy either for the Archduke personally or the reactionary regime which he represents," M. Antonesco says.

UNION IS DEMANDED.

[BY CABLE AND ASSOCIATED PRESS.]

VIENNA, Tuesday, Aug. 12.—A statement attacking England and

(Continued on Fourth Page.)

JAPS REFUSE KOLCHAK AID.

[BY CABLE AND ASSOCIATED PRESS.]

TOKIO, Tuesday, Aug. 12.—It has been learned that the Japanese government, after mature deliberation both by the Cabinet and the diplomatic advisory council, has informed the government of Admiral Kolchak that Japan is unable to accede to its request to send several divisions of troops to assist Kolchak in the war against the Bolsheviki.

LONDON, Aug. 14.—The retreat in the Ural Mountains of the forces of Admiral Kolchak continues, according to news received here today. South of Uralsk, at the southern end of the Urals, it is added, the Bolsheviki have driven the Cossacks back sixty miles and are endeavoring to separate them from the main body of the Kolchak forces who are fighting on both sides of the Trans-Siberian Railway.

East of Chelliabinsk, a junction point on the railway and Shadrinsk, the Bolsheviki are said to have reached the line of the Miass and Isset rivers and captured Tiumen, just east of the Russian-Siberian

(Continued on Second Page.)

Senate Committee to Discuss Treaty with Wilson at White House.

NO SECRECY TO BAR CONFERENCE

Unprecedented Condition Fits President's Desire.

Discussion is not to be Confidential in Nature.

Early Report to Senate is Desire of Executive.

[BY A. P. NIGHT WIRE.]

WASHINGTON, Aug. 14.—President Wilson's offer to talk over the peace treaty with the Senate Foreign Relations Committee finally was accepted today. At the suggestion of Republican members and by a virtually unanimous vote the committee decided to inform the President it would be glad to meet him at his convenience to go over disputed points in the treaty and the League of Nations covenant. At the same time the committee voted to call additional witnesses and continue its hearings.

Tonight the President set 10 o'clock next Tuesday for the meeting and wrote to Chairman Lodge that in line with a suggestion by the committee, he would not consider the discussion confidential in nature. In notifying Mr. Wilson of the committee's decision, Senator Lodge had written that members did not desire to be bound by secrecy.

The President chose the White House as the place of meeting, although the chairman had left the way open for him to come before the committee at the Capitol if he preferred.

WELCOMES OPPORTUNITY.

The letters were not made public, but Secretary Tumulty issued this statement:

"The President received Senator Lodge's request for an appointment to meet the Foreign Relations Committee to discuss the treaty of peace. Of course, the President welcomes this opportunity to meet the Foreign Relations Committee and fixed Tuesday morning at 10 a.m. as the time for a meeting at the White House. The unprecedented condition of the conference as set by Senator Lodge in his letter to the President fits in with the President's own preference as to publicity, so that the people of the country may be put in possession of all the information he has about the treaty of peace.

Mr. Lodge told the President that it was assumed by the committee that nothing said at the meeting would be considered confidential. He recalled that the plan of the Senate was to consider the treaty in open executive session and in view of this plan, the committee felt that any information in regard to the treaty which came into their possession should not be withheld from the public. It was to this paragraph of the letter that Mr. Tumulty referred in stating the President's desire for publicity.

SUGGESTION BY LODGE.

The proposal to consult the President grew out of a general discussion whether the committee should continue its hearings or proceed to act on the facts already before it. Senator Johnson, Republican, California, is understood first to have mentioned the President as a witness, but the formal suggestion that the committee meet him was made by Senator Lodge.

Democratic members, promptly seconding the suggestion, pointed out that the committee had been told in its hearings that only the President could reveal certain features of the peace negotiations, and declared that Mr. Wilson's informal offer to receive the members at the White House remained open.

HEAR OTHER WITNESSES.

In deciding to call additional witnesses, the committee reserved its decision reached yesterday to speed action on the treaty. It was voted to request the appearance of five persons, advisers at Versailles, who resigned, it has been reported, because they disagreed with decisions of the conference regarding Shantung and Russia. They are E. T. Williams, S. K. Hornbeck and William C. Bullitt. The others summoned are John C. Ferguson and Thomas F. Millard, suggested as authorities on Far Eastern affairs.

Dividing 9 to 8, the committee rejected a motion to question also Gen. Tasker H. Bliss, Col. E. M. House and Henry White, who, with President Wilson and Secretary Lansing, made up the American peace commission proper. It was said afterward that the action with regard to Col. House might be reconsidered should members fail to get from President Wilson the information they desire about the League of Nations negotiations.

SOME WITNESSES ABROAD.

Some of the witnesses summoned are understood to be abroad and some members thought their appearance would make a report on the treaty impossible for several weeks. In that connection it was intimated at the White House that Senator Hitchcock acted with the backing of the President yesterday when he told the committee that unless there was some prospect of a report soon independent action might develop on the Senate floor. Consequently Senators saw in the committee situation some interesting possibilities.

Before the committee acted today gratification was expressed by White House officials over the prospect of an early report from the committee and Secretary Tumulty said there was a "strong possibility" that the President would begin his speaking tour for the treaty as soon as the report had been laid before the Senate. What might be the effect of today's decision on plans for the trip was not revealed.

INQUIRIES ABOUT COLONIES.

Chairman Lodge also wrote the President today on behalf of the committee asking for information as to the disposition of the German colonies. Under the treaty Germany "renounces in favor of the principal Allied and associated powers (Great Britain, France, Italy, Japan and the United States) all her rights and titles over her overseas possessions," and there has been considerable discussion in the committee as to the ultimate obligation which may be involved on the part of this country.

Although Senator Hitchcock and other influential administration Senators continued to deny today that they had made any overtures to the Republicans with regard to a middle ground reservation programme, it became known that proposals from Democratic sources had reached Republican Senators other than those in the group who recently agreed on a definite set of reservations. The Republican reservation group held no conferences during the day, but it was said they probably would make further efforts to enlarge their number tomorrow.

WILSON WANTS ACTION.

While gratified that the Senate Foreign Relations Committee has decided to speed up consideration of the peace treaty, President Wilson, it was said today, had not receded from his position against reservations.

It was intimated at the White House that the attitude of Senator Hitchcock of Nebraska, who told the Foreign Relations Committee yesterday that unless the committee reported the treaty out in the near future an attempt would be made to have it called up in the Senate, reflected that of the President.

Secretary Tumulty said there was a "strong possibility" that the President would start on his speaking tour when the treaty was reported by the committee.

TO COAST IN SEPTEMBER.

Mr. Wilson hopes to get to the Pacific Coast in time to review the Pacific Fleet early in September, and expects that before he leaves Washington Congress will get well under way legislation designed to aid in the campaign to reduce living costs.

Democratic members opposed the calling of all witnesses on the ground that virtually every Senator had made up his mind how he would vote and that public sentiment demanded that a vote in the Senate should not be unduly delayed.

PLANS ARE VARIED.

Plans of individual Senate members of the Foreign Relations Committee for disengaging the United States from various obligations in relation to European affairs are to be directed along several lines.

Senator Fall, Republican, New Mexico, expects to move to strike out of the treaty all reference to American participation in the various commissions to supervise reconstruction in Europe.

Senator Knox, Republican, Pennsylvania, proposes to urge both in the committee and in the Senate a motion that the peace terms and the league covenant be divorced and the latter left for further consideration after the treaty is ratified.

Senators Borah and Johnson are understood to favor definitely defeating the league by striking it bodily from the treaty.

LETTER STARTS DISCUSSION.

The discussion in the committee was started by a letter from Senators Borah and Johnson, asking that more witnesses be called, which was laid before the committee by Chairman Lodge. The letter concluded, after designating the persons wanted as witnesses:

"When Secretary of State Lansing was examined recently he was asked concerning engagements or commitments of the United States under the treaties now being completed with Austria, Bulgaria and Turkey. The Secretary answered in substance that he was wholly ignorant of the engagements to which the United States had been committed and that it would be impossible to determine until all the treaties were before us in what our country would be involved in the future. We deem it essential, therefore, before any report be made upon the pending German treaty, that we have before us the treaty with Austria, and those with Bulgaria and Turkey as well. You recall that Secretary Lansing said that the President insisted, even though we had not declared war upon Bulgaria and Turkey, that we should be a part of the ultimate settlements made with these countries. Our people, therefore, should not be committed piecemeal to a general European and Asiatic peace settlement, and should know before action was taken on any treaty the engagements to which we were committed under all."

MEDIATION BRINGS PEORIA ARMISTICE.

STRIKERS CEASE RIOTING AS PLANS ARE MADE FOR A CONFERENCE.

[BY A. P. NIGHT WIRE.]

PEORIA (Ill.) Aug. 14.—Alternate meetings of Brig.-Gen. Frank S. Dickson, other State militia officers and Mayor E. N. Woodruff of Peoria, acting as a self-appointed arbitration committee with representatives of the approximately 1100 striking employees of the Keystone Steel and Wire Company of South Bartonville, five miles from here, and executives of that concern, late today resulted in agreement for a joint conference tomorrow morning. That with the removal from the plant area of 125 nonunion workmen, imported from Chicago and the presence in Peoria under arms of approximately 1000 members of the Seventh Regiment of Illinois Reserve Infantry, was expected to end rioting at the plant that last night resulted in the shooting of five persons, one of them a woman. Today was quiet at the factories.

The bone of contention is recognition of the employees' union. No demands for increased wages, changed working conditions or hours are in the balance, it was said.

SMOKES FOR WOMEN IS RULE IN ENGLAND

[BY A. P. NIGHT WIRE.]

LONDON, Aug. 5. — So many English women have become confirmed smokers that in recent months railway employees have hesitated to enforce the rules against smoking in certain carriages, and it has come to be accepted that if the women passengers do not object every compartment becomes a smoking car.

SHOPMEN'S STRIKE IS OFF.

All-Day Meeting in Chicago Ends With Decision to Return Saturday.

[BY A. P. NIGHT WIRE.]

CHICAGO, Aug. 14.—The railway shopmen's strike is off and the men will return to work Saturday. That was the decision of representatives of the strikers from widely scattered points throughout the country after an all-day meeting.

No official announcement was made, but the result of a conference was learned from men familiar with the proceedings.

While the shopmen's representatives were in session, a mass meeting of car repairers, representing about 27,000 strikers, decided to return to work.

The shopmen's meeting today was called by the Chicago district council, which called the strike August 1, in defiance of the International officers of the shop crafts who were in session in Washington negotiating with Director-General Hines of the Railroad Administration.

A telegram was said to have been dispatched to President Wilson. Officials of the District Council attempted to maintain secrecy.

The decision had been expected since the council decided several days ago to call the meeting. An attempt to obtain recognition from Director-General Hines for the Chicago leaders of the strike had failed. They received no response, so far as known, to telegrams to the President and the director general. The President had said that before the Railroad Administration would take up the shopmen's demands the men must return to work. The Chicago council telegraphed him they would not end the strike until some concession was made them.

At various times the Chicago leaders estimated the number of men on strike at about 300,000. The railroads generally were severely crippled, especially in the Chicago, Boston and Atlanta districts. But the past week saw several thousand of men return to work.

The end of the strike will open the way for the international officers of the shop crafts to obtain action by the Railroad Administration. The shopmen have demanded eighty-five cents an hour for the skilled workers and sixty cents for helpers.

The telegram sent to President Wilson tonight was side to have been a notification that the men would return to work. A resolution that was passed, asked that the President invite a committee of three from the district council to go to Washington and sit in the negotiations with the director-general. There was present a strong radical element, which it was said very nearly dominated the session at times. The action of the car repairmen in a separate meeting was said to have been the turning point in the shopmen's meeting.

DANGER LINE PASSED.

[EXCLUSIVE DISPATCH.]

WASHINGTON, Aug. 14. — Administration officials as well as the accredited leaders of the railroad shop employees are satisfied that the danger line has been passed and that there is no probability of a situation developing which would paralyze the railroad systems, unless it so happens that at the formal conferences soon to be called it is found impossible to reach a common ground.

The conferences to bring about wage adjustments will be taken up by the Director-General of Railroads when the national leaders of the railway organizations report to him that the strikes are at an end. These leaders must decide as to the time when this situation has been developed and it is understood that the strikers who are still holding out when such a decision is reached by the national leaders cannot expect to share in any wage benefits which are granted. It is possible that they will not be considered by the national leaders of the employees as longer within the organizations with which Mr. Hines decides to treat.

It is not at all improbable that conferences looking to wage agreements will be started before the end of this week.

SOUTHERN STRIKERS RETURN.

[BY A. P. NIGHT WIRE.]

HUNTINGTON (W. Va.) Aug. 14.—Huntington shopmen who walked out two weeks ago because of the alleged failure of Director-General Hines to answer their demands for increased pay, at a meeting today voted to return to work at 6 o'clock tonight.

WEST POINTERS HAVE MOST OF CASUALTIES.

INFANTRY HAS GREATEST AND AIR SERVICE LEAST OF COMBAT TROOPS

[EXCLUSIVE DISPATCH.]

WASHINGTON, Aug. 14.—Casualties were higher among officers than among enlisted men; higher among regular officers than among emergency officers, higher in the infantry than in any other branch of the service, and higher among West Point graduates than among other regular officers, according to a statement issued by the War Department.

"Among enlisted men battle deaths were eight in each thousand," said the department. "Among emergency officers they were eleven in each 1000, and among Regular Army officers they were fourteen in each 1000.

"Death rates were far higher in the infantry than in any other branch of the service. Among each 1000 enlisted men in the infantry reaching France there were 270 killed or wounded. Among each thousand in the Signal Corps the casualties were fifty; in the Engineer Corps forty-three, in the Tank Corps thirty-eight, in the artillery thirty-three and in the air service two.

"Among each 1000 officers in the infantry reaching France there were 330 killed or wounded. Among each 1000 in the Tank Corps the casualties were eighty-two, in the air service fifty-seven, in the Engineer Corps fifty-two, in the artillery forty-seven, and in the Signal Corps, twenty-five.

"Battle death rates among graduates of the Military Academy were greater in both the higher and lower ranks than they were in the corresponding ranks among officers of the Regular Army who were not graduates of the academy. Among these above the rank of captain the battle deaths of regulars were eight in each 1000 for graduates of West Point and six among other regulars. Among captains and lieutenants the deaths were thirty-seven to 1000 for the graduates of the academy and eighteen for the other regulars of the same ranks."

PICNIC CAR CRASHES INTO LOCOMOTIVE.

IMPRISONED WOMEN AND CHILDREN SCALDED—EIGHT DIE, SCORE INJURED.

[BY A. P. NIGHT WIRE.]

PARKERSBURG (W. Va.) Aug. 14.—The death list as a result of the crash between a street car crowded with women and children en route to a picnic and a railroad engine at Parmanco, two miles north of here, today, was increased to eight tonight when five persons succumbed to their injuries in hospitals. More than a score of others were injured, several of whom are expected to die.

The street car crashed into a Baltimore and Ohio Railroad switch engine. About forty small children from a Reno (O.) Sunday-school and a number of grown persons were on the car.

A steam pipe of the locomotive was crushed into the car by the impact, throwing a cloud of steam and hot water on the imprisoned inmates, many of whom were badly scalded.

Most of the victims are children. An eyewitness of the tragedy fell dead while engaged in breaking windows of the ill-fated car to release those imprisoned.

In Praise of Chamberlain's Colic and Diarrhoea Remedy.

"I cannot speak too highly in praise of Chamberlain's Colic and Diarrhoea Remedy," writes Mrs. Carrie Fusner, Zanesville, O. "It has been used by myself and husband for cholera morbus and other forms of bowel trouble for the past fifteen years. It never fails to give relief."—[Advertisement.

WAGE INCREASE FOR SHIPYARD WORKERS.

TENTATIVE AGREEMENT IS REACHED—LOS ANGELES NOT REPRESENTED.

[BY A. P. NIGHT WIRE.]

SAN FRANCISCO, Aug. 14.—A tentative agreement increasing the wages of all Pacific Coast shipyard workers 8 cents an hour, establishing the eight-hour day and Saturday half-holiday and changing certain working conditions, has been drawn up by the conference of metal trades international officers and shipyard employers now in progress here, it was announced today. The conference was expected to end tomorrow.

"The agreement may be changed before adjournment," two of the conferees announced. They indicated that the question of a closed shop still was being debated.

The agreement provides for a minimum of $7.04 for skilled mechanics and $4.80 for laborers. Patternmakers, who had been getting $7, are raised to $7.64.

The Los Angeles shipyards were not represented in the new agreement, as their delegates left the conference two weeks ago, it was announced.

NO "BARGAIN PRICES" FOR NATION'S SHIPS.

[BY A. P. NIGHT WIRE.]

WASHINGTON, Aug. 14.—Ships held by the United States Shipping Board will not be sold at bargain prices, John Barton Payne, newly-appointed chairman of the board, said today, adding that no efforts were being made to force their disposal. Smaller vessels will be disposed of first, Mr. Payne said, and the establishment and operation of shipping lines in interests of commerce will be the first consideration.

THE DAY'S NEWS SUMMED UP

THE SKY. Clear. Wind at 5 p.m., southwest; velocity, .. miles. Thermometer, highest, 81 deg.; lowest, 58 deg. Forecast: For Los Angeles and vicinity: Fair Friday except cloudy or foggy near the coast in the morning. Gentle westerly winds. For complete weather data see last page of this section.

THE CITY. Local unionite radicals rushed plans for a general strike as part of their scheme to seize control of the city and county government.

Lawler bomb plot facts will be placed before the grand jury for a decision as to whether there shall be further arrests and prosecutions.

Body of lieutenant who was killed in a Tonopah mine after escaping death from a bomb at Camp Pike was brought here for burial.

Beaches prepared big welcome for the Pacific Fleet today which will divide into units and reassemble at Santa Monica Monday.

Los Angeles film actor was arrested on a charge of having accepted a bribe while he was a Federal officer in Iowa.

Divorce suit of sister revealed that Saloon-smasher Carrie Nation's real name was "Carry."

SOUTHERN CALIFORNIA. Pasadena plans to entertain big guest list for winter season.

Negro shoots woman at Calexico and later makes confession.

Part of big fleet being entertained at beach resorts.

Another of a series of barn fires convince Pomona officials that all are work of "Fire Bug."

WASHINGTON. Warfield plan for rail control, presented to House, protects security holders, but divides excess profits three ways.

Officers of A.E.F., testifying before Senate Committee, indorse permanent military policy as set forth in bill.

Note on Catron murder warns Mexico of change in American policy if outrages continue. Plot against Carranza government discovered in arrests at New Orleans.

Senate Committee on Foreign Relations requests President to receive members at White House to discuss the peace treaty.

Congress decides to take up living cost legislation Monday. Atty.-Gen. Palmer starts war on price profiteers among retail dealers.

GENERAL EASTERN. Extreme simplicity marks burial of Carnegie, only the Presbyterian ritual being read.

Strike of railway shopmen declared off after all-day meeting at Chicago; men will return to work Saturday. Wage adjustment conference possible this week.

Louis F. Swift, head of packing company, denies that cold storage supplies are hoarded for speculative purposes.

Ford gets verdict for 6 cents in his libel action against the Chicago Tribune.

National Industrial Traffic League issues circular calling upon all members to exert influence in opposing Plumb plan.

No arrests or seizures are reported in Chicago crusade on food profiteers but work of gathering evidence goes on.

FOREIGN. Rumania will withdraw troops from Budapest in accordance with demands of the Entente.

Peace Conference instructs inter-Allied generals not to issue orders to Rumanians in Budapest.

Strong discontent in Constantinople over rule of Damad Ferid cause frequent revolutionary meetings.

Failure of America to decide on mandate in Turkey holds up treaties with three near-eastern nations.

Japan refuses to send troops to aid Kolchak in fighting Bolsheviki.

ROOSEVELT MEMORIAL TO COST $5,000,000.

"NOT TO GLORIFY HIM, BUT THAT WHICH HE DID FOR AMERICA," IS OBJECT.

[EXCLUSIVE DISPATCH.]

CHICAGO, Aug. 14.—The "western idea" for a fitting memorial to Theodore Roosevelt was given voice today at the first of ten regional meetings to be held by the Roosevelt Memorial Association. This idea, whose backers consist of delegates from west of the Alleghenies, is that not more than half of the $5,000,000 fund to be raised for a memorial should be used at Oyster Bay and that half or more than half should be used to found a Roosevelt foundation dedicated to advancing the ideals for which Roosevelt stood. At the meeting, it is said there was some opposition on the part of men from the east who characterized the western idea as "nebulous."

It is a national campaign to raise $5,000,000 but it will not be in any sense a "drive." It will be conducted in a reverent spirit and it will be assumed that every contributor will deem it a high privilege to give a sum toward the proposed Roosevelt monument at Washington, D. C., and a memorial park at Oyster Bay.

GOV. LOWDEN PRESIDES.

Gov. Lowden presided at the meeting of the Theodore Roosevelt Memorial Association here. It was the first of ten regional meetings which are to be held throughout the country within the next two weeks.

The principal speaker was William Boyce Thompson of New York, president of the association. Among those who attended were Gov. Goodrich of Indiana, and James A. Garfield of Ohio, former cabinet member.

"This collection of funds is not to be a 'drive' in the sense in which the Liberty Loan campaigns and similar war-time enterprises were 'drives,'" said Mr. Thompson in his address. "We do not desire to exert pressure on any person who is unwilling to contribute to the fund. What we intend to do is to have our system so complete that not one person in all the land may lack the opportunity to participate in this movement if he so desires. And I believe that every true American will so desire.

TO GLORIFY WORKS.

"We are not building memorials to Theodore Roosevelt to glorify him, but to glorify that which he did for America and Americans, to perpetuate his influence for good during the long years of the future. We are agents in an undertaking which must result in quickening the finest impulses and thoughts of every good American, and making America a better country for us and a better member of the community of nations of the world. Each one must catch that spirit so that he may hand it on."

That part of the money raised not devoted to the erection of the monument in Washington will be used to acquire and maintain a park in the town of Oyster Bay which may ultimately include the Roosevelt home at Sagamore Hill.

The building would then be preserved like Mt. Vernon and Lincoln's home at Springfield.

INVESTIGATE BUTTER FURNISHED TO STATE.

[BY A. P. DAY WIRE.]

SACRAMENTO, Aug. 14.—An investigation has been started by the State Board of Control to fix responsibility for the delivery to State institutions of a poor grade of butter on contracts which called for a product not under 95 per cent. pure, Marshall DeMotte, chairman of the State Board of Control, announced today.

The investigation was started following the discovery that butter alleged "to be unfit for use" has been delivered to the Southern California State Hospital at Patton. The discovery was made by Dr. M. E. Jaffa, State nutrition expert.

He told the board that "although the butter had been delivered the same day it was placed on the table it was unfit for use."

OPPOSE PLUMB RAILROAD PLAN.

National Industrial Traffic League Issues Call.

Says General Public to Pay Profits to a Class.

Calls it Radical and Fantastic, but Dangerous.

[EXCLUSIVE DISPATCH.]

CHICAGO, Aug. 14.—On the ground that the profits forecast as a result of the so-called Plumb plan of railroad administration would accrue only to men on the pay roll of the railroads while the general public would bear the burden of the experiment and pay the bills, the National Industrial Traffic League today sent out a statement to members calling upon them to oppose the measure.

The league takes the stand that the Plumb plan opens the way for inefficiency and extravagance in railroad operation.

The communication is signed by O. F. Bell, secretary-treasurer, traffic manager of the Crane Company, and President G. M. Freer, secretary of the Central Coal Association, with offices in Cincinnati.

FOR UNITED EFFORT.

The plea for a united effort opposing the Plumb plan follows:

"To members: Your attention is respectfully invited to the statement made to the president of the league, reproduced below, expressing the views of the membership on this subject as indicated by formal action taken and reaffirmed on numerous occasions, and asking cooperative effort to bring about a defeat of this or any other plan for government ownership of railroads:

"The members of the league, while differing in their opinions regarding some details of the Federal legislation affecting railroads which should be enacted, have been unanimous in their opposition to government ownership of railroads. This opposition of the league to government ownership applies to such ownership in any form, and therefore covers the so-called Plumb plan proposed by the railroad brotherhoods and supported by the American Federation of Labor, under which the government would acquire the railroads and hand over the control and operation to what has been termed a tripartite board, the members of which are to be selected—one-third by the President of the United States, one-third by the railroad operatives in the official class, and one-third by the railroad employees below the official rank. In other words, two-thirds of the board members would represent those who were on the railroad pay rolls, while one-third would presumably represent the general public.

PUBLIC WOULD PAY.

"This scheme is advertised as a profit-sharing plan, the profits to accrue by reason of the efficiency and economies which it is confidently asserted will result from this method of railroad control and operation. Similar predictions of efficiency and economy were made in some quarters with respect to the present system of government operation of the railroads, but we have not witnessed their fulfillment nor can we expect greater evidences of them under the Plumb plan. If any profit-sharing could result from this plan, the only class which would profit would be those on the railroad pay roll, while the general public, including all other classes of labor, would bear the burdens, expenses and losses arising from inefficiency or extravagance in railroad operation.

"This plan is so radical and and fantastic that it is difficult to take it seriously, but its advocates are conducting a vigorous and systematic campaign in its favor and already claim the support of a very large number of voters. It is publicly stated that if the present Congress does not yield to the demand that this plan be adopted, it will be made a political issue and men will be elected to office pledged to support the plan.

"Under these circumstances, it is not wise to ignore the matter, but active measures should be taken to combat this proposal. Will you therefore give the subject prompt and earnest consideration and have the interests which you represent register with their representatives in Congress their opposition to this plan or any other plan of government ownership, and also take such further steps in the matter as in your judgment may be advisable."

ARMENIANS PERILED BY BRITISH EXODUS.

TROOP WITHDRAWAL IN CAUCASUS MEANS DESTRUCTION OF RELIEF SUPPLIES.

[BY CABLE AND ASSOCIATED PRESS.]

PARIS, Aug. 14.—The Peace Conference is awaiting anxiously the decision of Great Britain as to the withdrawal of British troops from the Caucasus. It is expected the men will begin to move homeward tomorrow.

Col. William Haskell, U.S.A., Allied high commissioner in Armenia, has telegraphed the supreme council that Armenia undoubtedly will starve and the people be exterminated if the British soldiers are not detained there until others are sent. The supreme council, however, is unable to provide troops. None of the larger powers is willing to send soldiers there and consequently no action has been taken.

The relief supplies gathered at Tiflis, Batoum and Erivan probably will be lost if the British withdraw and the investigation to be made by Maj.-Gen. James G. Harbord on behalf of the American government will be of little use.

Like Finding Money!

You save up to six dollars by buying a suit of clothes from us, the profit sharers. That's our contribution to you for paying cash. We don't lose it. We make it by not having a bunch of bad accounts on our books. Scott Bros., 423-427 So. Spring st.—[Advertisement.

EVERY MORNING IN THE YEAR Los Angeles Times New Times Bldg., First and Broadway.

85 Cents per Month DELIVERED BY CARRIER

Daily—At Hotels and on Railroad Trains. Daily—Streets, News Stands, Local Offices. Sunday—On Streets and Hotels.

These rates do not apply to mail subscriptions.

Daily and Sunday Times and Illustrated Magazine by carrier, Yearly, $12.00; Monthly, $1.00. By Mail, in Postal Zones 1 to 4, including California, Yearly, $10.00; Monthly, 85c. In Zone 5, including Colorado, Montana, New Mexico, Nevada, Oregon, Washington, Yearly, $11.00; Monthly, $1.00. In Zone 6, including Alaska, Hawaii, Philippines, Panama, Republic of Mexico, Canada and Mexico, Yearly, $13.00; Monthly, $1.25.

Entered as second class matter, December 4, 1911, at the Postoffice at Los Angeles, Cal., under the Act of March 3, 1879.

FRIDAY MORNING, AUGUST 15, 1919. Vol. XXXVIII.

WINNIPEG AGITATORS HELD WITHOUT BAIL.

[BY A. P. NIGHT WIRE.]

WINNIPEG (Man.) Aug. 14.—Bail was refused to eight leaders of the recent Winnipeg strike by Justice J. D. Cameron, who ordered their arrest for alleged violation of promise not to take part in any further agitation.

They are to be tried in October for seditious conspiracy. Two of the eight are City Aldermen.

ARMY MEDICAL CORPS AIDS RELIEF IN SERBIA.

[A. P. FOREIGN CORRESPONDENCE.]

BELGRADE (Serbia) June 16.—Eighteen surgeons and physicians of the United States Army Medical and Sanitary Corps have cordially aided the Red Cross Commission in medical and general relief work in Serbia. The medical work of the commission has been directed by Lieut.-Col. Edgar E. Hume, of the Army Medical Corps, of Frankfort, Ky.

Of the United States Army men, Maj. Edward Stuart repaired and established hospitals in Belgrade and fought the typhus there when it threatened to become epidemic.

Capt. Fred C. Davis fought typhus at Shabats. Capt. Walter E. Fox died of pneumonia at Semeendria. Capt. Herman Rundling directed relief and dispensary work at Pirot. Lieut. D. L. Austin and Roy G. Pfotzer were assigned to the half-wrecked city of Monastir, where Pfotzer established a bacteriological laboratory. Capt. R. M. Blakely won the gratitude of the people of Tikveche in Southeast Serbia.

Capt. Morris R. Bradner, Lieut. Bernard M. Krug and Lieut. William B. Aten, of Warwick, N. Y., established at Prisrend a hospital, orphanage, dispensaries and soup kitchen.

Pocohontas Degree Elects Officers.

[BY A. P. NIGHT WIRE.]

SAN JOSE, Aug. 14.—The State convention of the Degree of Pocohontas, in session here today, elected the following officers: Great Pocohontas, Rita Bettencourt, Vallejo; Great Prophetess, Robina Pickering, Lodi; Great Wenonah, Juliette Calderwood, San Francisco; Great Minnehaha, Lottie C. Hughes, Los Angeles; Great Keeper of Record, Bertha Brazil, Sacramento; Great Keeper of Wampum, Sara Armstrong, San Francisco; Great Trustees, Ruby Sage, Oroville; Ellen Trickey, Oakland; Anna Smith, San Francisco. The State Redmen nominated officers today and will elect tomorrow.

MUNITION DUMP EXPLODES.

[BY CABLE AND ASSOCIATED PRESS.]

COLOGNE, Aug. 14.—A British munition dump at Kalk, an eastern suburb of this city, exploded this morning, killing fourteen workers and injuring many in the vicinity.

BULLETINS.

[BY A. P. NIGHT WIRE.]

BALTIMORE, Aug. 14. — Three children were killed in Patterson Park today when an airplane of the Eighty-eighth Aero Squadron, stationed at Langley Field, Va., crashed into a fence behind which were several hundred spectators. Seven were injured.

JAPS REFUSE KOLCHAK AID

(Continued from First Page.)

border. The advices add that there is no sign that the Bolshevik advance is likely to be checked.

The Associated Press is informed, however, that the general opinion of Admiral Kolchak and his government is not believed to have been made materially worse by the Bolshevik advance, and that the much expected collapse of Admiral Kolchak, the munitions America is sending should arrive in Siberia in time to aid in his resistance.

Nevertheless it is admitted that the reverses suffered by Admiral Kolchak are a serious blow to the policy of the United States in Russia.

Better news has been received from South Russia where General Denikin, the Ukrainian anti-Bolshevik leader, is progressing rapidly. Kiev with a view to cutting the railways southward toward Odessa, which probably will be soon evacuated by the Soviet forces. Russian volunteer troops under General Denikine are closing in on Kiev from the northeast and southeast and could be that the whole Black Sea coast soon will be out of the Bolshevik hands.

PARIS CO-OPERATIVE CONTRACT EXPIRES

[A. P. FOREIGN CORRESPONDENCE.]

PARIS, June 19.—[illegible] in co-operative [illegible] workingmen's union [illegible] tion of the fortification of the [illegible] just been brought to an end. It had pushed the cost of [illegible] dirt and masonry from the original contract price of 5 francs [illegible] times, to 25 francs a yard.

At the request of [illegible] bers of the Municipal Council [illegible] section of the work was [illegible] workmen's organization [illegible] fail to the measure to assure [illegible] of the Seine. The work will be paid for at the regular rate [illegible] instead of by contract price [illegible] on other sections was [illegible] 4.50 to 7 francs per day [illegible] tractors who paid their [illegible] the same wages. What [illegible] the work done by [illegible] amounted to 25 francs a [illegible] city authorities called it [illegible]

TWO STONE HEADS OF MEXICAN GOD DUG UP

[BY A. P. CORRESPONDENCE.]

MEXICO CITY, July [illegible] ological investigations by a [illegible] mental commission to study [illegible] tery of who built the great [illegible] at San Juan Teotihuacan, [illegible] seven miles from Mexico [illegible] brought to light two [illegible] heads of the ancient [illegible] of the air. Quetzalcoatl [illegible] heads are almost perfect [illegible] bearing all the symbols [illegible]

The long disputed problem [illegible] erected the pyramids is [illegible] solved. These huge mounds [illegible] to the sun and the other [illegible] moon, the former being [illegible] feet at the base and [illegible] are generally attributed [illegible] that preceded the Toltecs [illegible] dating from about the [illegible] tury.

BUTTER MISUNDERSTOOD.

[illegible] analyzed in the light [illegible] facts the importance [illegible] apparently tremendous [illegible] of hoarded foods [illegible] This is a good [illegible] why the packing [illegible] misunderstood, large- [illegible] cannot keep the [illegible] informed on all the [illegible] and highly technical [illegible] of our business and be- [illegible] many of the facts pub- [illegible] from other sources are [illegible] in a sensational manner, [illegible] which created unwar- [illegible] prejudices.

Angeles Times DAILY
Bldg., First and Broadway.
Daily—At Hotels and on Railway Trains—[illegible]
Daily—Streets, News Stands, local [illegible]
Sunday—On Streets and News [illegible]
mail subscriptions.
Illustrated Magazine by carrier, Yearly, $12.00; Month
[illegible] to Zone 5, including California, Arizona, Nevada, Utah
to Zone 8, including Colorado, Idaho, Montana, Wyoming
Monthly, $1.00. In Zones 6, 7 and 8:
Yearly, $15.00; Monthly, $1.00. PUBLISHED EVERY
December 4, 1891, at the Postoffice at Los Angeles, Cal.
the Act of March 3, 1879.
UST 15, 1919. Vol. XXXVIII. No. [illegible]

ORS BAIL.

14.—Bail
[illegible] Justice
[illegible] of the
ed their
of prom-
further
October
[illegible] of the

RPS ERBIA.

[illegible]
ne 14.—
[illegible]icians of
[illegible]tical and
[illegible]ly aided
medical
Serbia.
[illegible]mission
[illegible]out.—Col.
Medical

[illegible]ay men,
[illegible]red and
[illegible]rade and
when it
[illegible]mic.
[illegible]t typhus
E. Fox
[illegible]endria.
[illegible]ected re-
[illegible]t Pirot.
Roy G.
[illegible]he half-
where
[illegible]tological
[illegible]sely won
of Tik-

[illegible], Lieut.
William
[illegible], co-
[illegible]ital, or-
[illegible]d soup

Officers.

[illegible]e State
[illegible]f Poco-
[illegible]y, elect-
[illegible]at Poco-
Vallejo;
[illegible]ckering,
[illegible]te Cal-
[illegible]at Min-
[illegible]e Angre-
Bertha
[illegible]eeper of
[illegible], San
Ruby
[illegible]y, Oak-
[illegible]ancisco.
[illegible]ed offi-
[illegible]morrow.

JAPS REFUSE KOLCHAK AID.

(Continued from First Page.)

border. The advices add that there is no sign that the Bolshevik advance is likely to be checked.

The Associated Press is informed, however, that the general position of Admiral Kolchak and his government is not believed to have been made materially worse by the Bolshevik advance, and barring the unexpected collapse of Admiral Kolchak, the munitions America is sending should arrive in Siberia in time to aid in his recovery.

Nevertheless it is admitted here that the reverses suffered by Admiral Kolchak are a serious blow to the policy of the Entente in Russia.

Better news has been received from South Russia where Gen. Petlura, the Ukrainian anti-Bolshevik leader, is progressing rapidly toward Kiev with a view to cutting the railways southward toward Odessa, which probably will have to be evacuated by the soviet forces. The Russian volunteer troops under Gen. Denikine are closing in on Odessa from the northeast and state that it could be that the whole Black Sea coast soon will be out of Bolshevik hands.

PARIS CO-OPERATIVE CONTRACT EXPENSIVE

[A. P. FOREIGN CORRESPONDENCE.]

PARIS, June 29.—An experiment in co-operative contracting by a workingmen's union in the construction of the fortification of Paris has just been brought to an end after it had pushed the cost of removing dirt and masonry from the original contract price of 5 francs, 10 centimes, to 25 francs a yard.

At the request of Socialist members of the Municipal Council a section of the work was reserved for a workmen's organization. It fell to the Stone Breakers' Union of the Seine. The work was to be paid for at the regular wage rate instead of by contract price. While on other sections was let at from 4.50 to 7 francs per yard, to contractors who paid their workers the same wages. When the end of the work done by the union amounted to 25 francs a yard the city authorities called a halt.

TWO STONE HEADS OF MEXICAN GOD DUG UP

[BY A. P. CORRESPONDENT.]

MEXICO CITY, July 13.—Archeological investigations by a governmental commission to solve the mystery of who built the great pyramids at San Juan Teotihuacan, seven miles from Mexico City, have brought to light two great stone heads of the ancient Mexican god of the air, Quetzalcoatl. The heads are almost perfect sculptures, bearing all the symbolic markings.

The long disputed point as to who erected the pyramids is, as yet, unsolved. These huge mounds, one to the sun and the other, to the moon, the former being 216 feet at the base and 216 feet high, are generally attributed to a race that preceded the Toltecs, probably dating from about the sixth century.

A Spanish Dance played by Heifetz

[illegible]ires the consummate mastery of [illegible] virtuoso to interpret the dazzling [illegible] of this Sarasate transcription.
Victrola Red Seal Record 74509

[illegible]epusecula" (Twilight) [illegible]ender song that the great Galli-Curci [illegible]presents in French.
Victrola Red Seal Record 64807

"Tears of Love"
Sung by Charles Hart

"Wait and See"
Sung by Henry Burr
Victor double-faced Record 18544

Rhythm Medley Record
[illegible]y children in marching, skipping, tossing
Victor-double-faced Record 18568

[illegible]ear all the
[illegible]w Victor Records

416-418 South Broadway

The Wiley B. Allen Co.
PIANOS AND PLAYER PIANOS
[illegible]e also San Francisco, Oakland, Portland, Seattle, Tacoma, Sacramento, San Diego.

Government Seizes Hoarded Butter Supplies in Chicago

[illegible]OD HOARDING [illegible]IED BY SWIFT

[illegible] Claims Storage is Service to Public.

[illegible] Supplies for Seasonal Shortage.

Purpose not Related to Speculation.

[illegible] ST. LOUIS F. SWIFT, [illegible]resident of Swift & Co.

[illegible]ge quantities of food [illegible]ts in storage are placed [illegible]ere use during seasonal [illegible]ages, Swift & Co. deny [illegible]e products which it in [illegible]ld in storage have been [illegible]d for speculative purposes. Cold storage performs a [illegible]ssential service not generally appreciated by the public. [illegible]The present system has [illegible]evolved by the public demand[illegible] exist some of this [illegible]ge throughout all the [illegible]ar. That is to say, they do [illegible]not sell all their eggs [illegible]e months and then go without [illegible]during the remainder of [illegible]

[illegible]It was not for cold storage [illegible]of the perishable food [illegible]stored during the months of [illegible]production would be lost [illegible]as its supply would [illegible]greatly exceed the demand [illegible]and prices would fall so low [illegible]production would be discouraged later without storage [illegible]ses to draw from in a season [illegible]of these commodities would occur with resultant high prices. Nobody [illegible]benefit from such a situation [illegible]consumers would [illegible]pay higher average prices. [illegible]Swift & Co. does not purchase [illegible]and store goods for speculation [illegible]merely to assure [illegible]such houses of a supply [illegible]to meet the needs of [illegible]trade throughout the year. [illegible]Stocks of butter, eggs and [illegible]other commodities are [illegible]purchased and thrown on the [illegible]market there is little question [illegible]that current prices will be [illegible]forced down temporarily, but [illegible]next year butter and eggs [illegible]from next winter when [illegible]storage stocks normally [illegible]are used to bridge over [illegible]months of small production.

[illegible]Only the public does not [illegible]know that the apparently [illegible]large stocks of meat in storage [illegible]houses could there until [illegible]are increased. But are [illegible]in the process of manufacture. [illegible]Over 10 per cent. of [illegible]held in cold storage are [illegible]meat products ac[illegible]to the government re[illegible]of the Bureau of Markets [illegible]and of these approxi[illegible]per cent. is in process [illegible]cured in pickle or salt [illegible]curing and so is [illegible]suitable for immediate [illegible]even though com[illegible]Nineteen per cent. [illegible]lard and mutton and [illegible]products, part [illegible]is owned by [illegible]United States government. [illegible]per cent. is lard, a nor-

[illegible] BLUNDERSTOOD.

[illegible]ed in the light [illegible]importance [illegible]especially tremendous [illegible]foods begins [illegible]This is a good [illegible]the packing [illegible]pressed, large[illegible]ers must keep the [illegible]on all the [illegible]highly technical [illegible]business and be[illegible]of the facts pub[illegible]other sources are [illegible]a positional man[illegible]created unwar[illegible]ted by [illegible]

HOARD SEIZURES AFFECT MARKET.

[BY A. P. DAY WIRE.]

CHICAGO, Aug. 14.—Radical overtures in grain and provision prices took place today and the breaks were largely ascribed to seizures of food hoards and to other developments in the war against high cost of living. Corn fell 8¾ cents a bushel to $1.83 for September delivery and pork $3.35 a barrel to $44 for September.

Besides the seizure of food hoards, other factors which attracted strained attention on 'change were a tumble in foreign exchange and government fixing of both retail and wholesale prices in England.

FOOD SHORTAGE MAY BRING BRITAIN'S FALL.

INCREASED PRODUCTION AND CO-OPERATION OF WORKERS IS ENGLAND'S HOPE.

[BY A. P. NIGHT WIRE.]

LONDON, Aug. 5.—(Correspondence of the A. P.) Increased production is England's only hope for decreased living costs in the opinion of Britain's food controller, G. H. Roberts.

Addressing a meeting of Yorkshire food committees Controller Roberts declared:

"I cannot honestly hold out any hopes that prices will be any lower this winter. Without increased production we shall never get rid of the burden of high prices."

"Miners and other workers exercise a more potent influence on food prices than I do," Mr. Roberts stated at another meeting. "We have to persuade the miners and workers into a recognition of their responsibilities because when they slack in their work they do harm to every member of the population. Without the co-operation of every class in the country we may start to write the decline and fall of the British empire."

LABOR PARTY ADVENT WILL BE DISCUSSED.

LEADERS WILL MEET IN CHICAGO TO DECIDE ON PLANS FOR NATIONAL TICKET.

[EXCLUSIVE DISPATCH.]

CHICAGO, Aug. 14.—Whether a national Labor party convention can be held this fall or next spring to name a complete ticket from President down will be decided at a conference in Chicago next Monday under the auspices of the Illinois Labor party. Delegates from every section of the country are expected.

States which will be represented at the conference, according to local Labor party leaders, include New York, Connecticut, Pennsylvania, Kansas, Iowa, North Dakota and California. Should the conference decide in favor of entering the Labor party in the next national campaign a call for a party convention will be issued at once.

Chicago Labor party leaders declare sentiment is strongly in favor of putting a national Labor party ticket in the field.

"I believe the conference will decide to go over the top with the Labor party," said Frank J. Espey, secretary of the Cook County Labor party, who is in charge of the arrangements. "The people that work with their hands and brains for wages realize they can look for no relief from the old parties and are demanding that the Labor party get into the field.

"If a convention is held it will undoubtedly name a complete national ticket and go into the campaign to win."

Upholds Packers as Public Benefactors.

[Photo by the Herald Co., New York]

Louis F. Swift,
Who discusses food cold storage as feature of high-cost-of-living campaign.

PRICE PROFITEER NEXT UNDER BAN

Attorney-General to Begin War on Overcharges.

Asks Additional Legislation to Reach Retailer.

Committees in Cities to Decide Fair Costs.

(Continued from First Page.)

Senator Ransdell, Democrat, Louisiana.

"With conditions as they now are over the country," said Senator Johnson, Democrat, South Dakota, "amendments will not hurt this act and I favor giving Mr. Palmer all the power he asks to see if he can accomplish what we desire to have him accomplish."

"I want as little regulation of the commerce of this country as possible," said Senator Page, Republican, Vermont. "I will oppose any kind of regulations we can avoid."

Senator Kenyon, Republican, Iowa, asked whether the term "wearing apparel" would include shoes. Mr. Palmer said if there was any doubt articles of wearing apparel would be specified.

ASSURED SUPPORT.

Before going before the committee Mr. Palmer conferred with Representative Mondell, Republican leader in the House. Mr. Mondell said he had assured the Attorney-General of the sincere and earnest consideration by committees of any legislation or appropriations the "administration might make," adding, however, that he "could not assure him of the committees."

Through license regulations and the power of the Food Administration to procure the cancellation of licenses, the Department of Justice hopes to reach some cases of profiteering in sugar that would be more difficult to reach through enforcement of the criminal provisions of the food control act.

This position of the department was made plain in a circular sent to district attorneys today calling attention that Food Administration officials had taken the position that sugar should not retail for more than 11 cents a pound and that "where it is retailing for more it indicates that either the wholesaler or retailer is making an unreasonable profit."

"All dealers in sugar, except retailers doing a gross business of $100,000 or less annually," said the circular, "are still subject to license under the food control act. In addition to the provisions of the law itself, the regulations governing dealers in sugar prohibit the licensee from charging an exorbitant, unreasonable or unfair commission, profit or storage charge. They also provide that resales within the same trade without reasonable justification if tending to result in a higher market price to the retailers or consumers, will be dealt with as an unfair practice.

STORAGE HEARINGS ON.

Hearings on proposed legislation regulating cold storage concerns were continued today by the House Agriculture Committee, with F. G. Urner, editor of Products' Review, of New York, opposing any further restraint. He said the legislation under consideration would tend to decrease the usefulness and efficiency of the cold storage systems.

Appropriations totaling nearly $500,000 with which to help carry out the President's suggestions for reduced living costs were asked of Congress today by the Agricultural Department.

President Wilson was asked in a resolution introduced today by Chairman Good of the Appropriations Committee to report to the House what use was made of the $100,000,000 fund appropriated by Congress for relief of the destitute people of Europe.

Announcement of the coming sale at auction of 1840 sets of double harness and 110,000 new halters was made today by the War Department.

The stock is all stored at San Antonio.

NON-CITIZENS' RIGHTS MUST BE PROTECTED.

JUDGE WARNS PACKERS OF PERID IN DISCRIMINATION AGAINST EUROPEANS.

[BY A. P. NIGHT WIRE.]

CHICAGO, Aug. 14.—Federal Judge Samuel Alschuler in the packing-house wage arbitration hearing today advised the packers that they should not discriminate against noncitizens in employing workers. The ruling was made after union leaders had asserted American basic industries were favoring American citizens.

The judge's action, which was temporary in nature, followed the admission of E. N. Elliott, employment manager of Libby, McNeill and Libby, that in rehiring workers preference was given to American citizens.

Union representatives first had declared that following walkouts of workers last week, the packing firms had failed to re-employ a number of Polish and other workers of foreign birth who were not citizens. They apparently believed that basic industries generally were following that procedure.

Judge Alschuler said such a course of discrimination might lead to international complications.

Threats of stockyards employees made last night to quit arbitration and strike did not materialize today and the hearing of the wage demands made against the packers went along smoothly before Judge Alschuler. It was expected that the arguments of the men for increased pay would be completed today.

In his argument today J. W. Johnstone, secretary of the stockyards union, said that during the war the men made more money than ever before by working overtime and consequently raised their standard of living.

"The people just will not go back to the old backyard standard now," he said.

WOULD TROLL FROM AIRPLANE.

MOROSCO ACTOR TO TRY STUNT ON TRIP TO AVALON.

Take note, sportsmen, for here is the very newest thing in deep-sea fishing. Trolling from an airplane.

Having experimented with fast trolling in a high-speed motorboat in the East, Clyde Fillmore, who plays the leading role in the new Morosco comedy, "Civilian Clothes," is going to fly to Catalina Island early next Sunday morning with Donald Bowles and Eleanor Woodruff of the Morosco company. From the plane at an altitude of about 300 feet he will drop two troll lines in an endeavor to land a good catch.

Despite the fact that trolling is usually practiced at very slow speed, Fillmore claims to have made some fine catches from a speeding motorboat off the coasts of Florida.

Owing to the long continued run here of "Civilian Clothes," a Los Angeles made and produced play by Thompson Buchanan, members of the cast have been robbed of their summer vacation. It is with the idea of stealing a few hours relaxation from their continuous round of footlight duties that Miss Woodruff and Bowles will accompany Fillmore.

Arrangements are being made with the Mercury Aviators for a plane suitable for trolling over the water. Miss Woodruff and Bowles will be landed on the island for a swim while Fillmore takes the air for the first attempt in history of aerial fishing.

Hunting ducks and other game from the air has been accomplished, Fillmore points out, and he is firm in the belief that a good mess of fish can be obtained in a like manner.

BAN PUBLICITY IN FOOD PIRACY.

Chicago Prosecutor will not Give Out Names.

No Arrests or Seizures in Profiteer Cases.

Claim is Made that Evidence is Hard to Get.

[EXCLUSIVE DISPATCH.]

CHICAGO, Aug. 14.—"There is little prospect of prosecution or seizure in food-hoarding cases within the next few days, at least not until Mr. Clyne returns to the city. Actions may be expected by the grand jury in September. Perhaps warrants will be taken out meanwhile."—Asst. Dist.-Atty. R. A. Milroy.

"If the District Attorney's office waits until September to prosecute food hoarders it will be a surprise to me. One would expect its force to proceed immediately, if it has any evidence, and punish as criminals profiteers and hoarders."—H. H. Rolapp, sugar distributor for the Food Administration.

No warrants were issued and no food was seized in Chicago today in the government's campaign on food hoarders and profiteers.

Instead, it was announced at the Federal Building that there would be no immediate prosecution because of the stupendous task of gathering evidence in the city, with its numerous large cold storage plants.

While food dealers and prosecutors in the Middle West were being circularized by the Department of Justice to the effect that the reasonable wholesale price of sugar was considered to be 10 cents a pound, and the retail price 11 cents, evidence of violation of this rule was pouring into the United States Attorney's office from several sources.

Henry H. Rolapp, head of the Sugar Distribution Committee of the Food Administration, sent information to the Federal Building that two wholesalers had asked higher prices for the staple. He offered alleged bills to show that W. A. Havemeyer & Co. had asked $13.75 for 100-pound sacks and John F. Campbell & Co. had demanded $13.

BUSHELS OF COMPLAINTS.

Bushels of letters from citizens were received at the United States Attorney's office, many containing grocery bills, with complaints that grocers and butchers were charging prices "out of sight" for their products.

The Department of Justice continued its survey of storage houses with a score of operatives under the leadership of Edward J. Brennan, superintendent, visiting the big food-containing buildings.

Asked when action might be expected from the District Attorney's office, R. A. Milroy, in charge of the inquiry, said:

"There will be no arrests or seizures Friday, and probably none for some time. The reason is that we are confining our efforts to a survey of the cold storage situation and the gathering of evidence.

"The bulk of the cases of this sort will be considered by the grand jury in September. If we bump into any flagrant cases meanwhile we can ask for commissioner's warrants. I am certain that we will take no such action until United States Attorney Clyne comes back to the city, and this will be in a day or two."

Asked concerning the case of the Central Sugar Company one under investigation, he made the same reply that prosecution, if undertaken, would not come for some time.

"LID IS ON."

In the face of Atty.-Gen. Palmer's declaration that facts in the hoarding cases should be divulged to the newspapers at once to hold hoarders up to public scorn, Asst. Dist.-Atty. Milroy announced "that the lid was on" and the rest of the inquiry would be conducted in secret.

He said that publicity in such cases would cause the destruction of evidence of hoarding and profiteering. He called attention to the fact that while District Attorneys in several other cities had already made seizures and were preparing to allot huge food stocks to local dealers, the size of the Chicago inquiry would make it impossible to get quick action.

HAS RADICAL POLICY.

Rolapp, Federal sugar distributor, disagreed with this policy in a statement tonight.

"I think the right thing to do would be to clap a few of these hoarders and profiteers in jail and seize their stocks," he said.

"If the District Attorney's office wants until September to prosecute them, it will be a surprise to me. One would expect it to proceed immediately if it has any evidence and punish as criminals profiteers and food hoarders.

"The solution to the high cost of living and hoarding situation to a large degree is psychological. The work of the newspapers in this line has been excellent and it has served to bring down the price of sugar and other necessities.

"The arrest of a few hoarders and overchargers would have a healthful effect on the others. This is the course I would recommend and it is the course I was led to expect would be taken."

SEIZURE BRINGS PRICE DROP.

With the seizure today of 1292 tubs of butter—86,320 pounds, valued at $50,000—in the government's first Chicago drive to combat the cost of living, prices of all commodities dealt in on the Board of Trade and foodstuffs handled in the produce market took exciting tumbles.

The main reason advanced for the collapse in values of grains and provisions was the rapid development of the government measures to decrease the cost of food and other prime essentials. The chief results on the Board of Trade at the finish of the day's trading, compared with twenty-four hours before, were 7 1-8 to 8 3-4 a bushel setback for corn, 2 3-4 to 3 3-8 decline in oats, and a drop of 90 cents to $2.35 in provisions.

There was a decline of several commodities in the produce market. A further decline of 25 cents a bushel in the cheapest grades of early Ohio potatoes, a 25-cent drop in the price of cabbage, and a falling off in the price of highest grade yellow onions occurred in the vegetable market. Prices of green corn, peaches, lemons and watermelons also were on the decline, while beets, carrots and oranges advanced slightly. The seizure of the butter was made under condemnation proceedings brought by the government. The butter will be held until further investigation of alleged hoarding and profiteering. The present charge is a technical violation of the food laws.

TROOP CONVOY FOR PARIS'S FOOD CARTS.

[BY CABLE—EXCLUSIVE DISPATCH.]

PARIS, Aug. 14.—French troops were stationed in the Paris central markets today to prevent disturbances and rioting, which occurred yesterday. Mounted troops convoyed big farm wagons carrying fruits and vegetables from the country and butchers' carts fetching meat from the railroads. The strikers tried to cut the traces of some carts, but were driven off by mounted troops.

FOOD SEIZURES.

[BY A. P. NIGHT WIRE.]

CHICAGO, Aug. 14.—One thousand, two hundred and eighty-two tubs of butter, valued at $50,000 was seized here today on libel warrants issued by the United States District Attorney's office in the governments war on the high cost of living.

ST. LOUIS, Aug. 14.—Federal officials here today seized 284,180 pounds of coffee held in storage in a warehouse on a libel information issued by the United States Attorney. It was alleged that the coffee is held for J. Aaron & Co., of New York.

Baker Praises the Marine Brigade.

[BY A. P. DAY WIRE.]

WASHINGTON, Aug. 14.—Tribute to the performance of the marines in France was paid by Secretary Baker yesterday in a letter to Acting Secretary Roosevelt of the Navy Department. The letter was occasioned by the restoration of the marine brigade to the Navy Department after its service overseas under Gen. Pershing.

[PROGRESS-O-GRAMS by Los Angeles' City Executives]

George K. Home says:

Chief of Los Angeles Police

THRIFT is a deterrent of crime, because thrift develops character. Police records show that few thrifty persons land in jail. The regular saving of money usually requires courageous determination and some self-denial, but pays big dividends in better citizenship, greater independence, power, initiative, confidence and self-reliance.

Geo. K. Home

THE Bank for Everybody helps the thrifty by paying 4% interest, compounded semi-annually, on savings. One dollar or more will start your account.

LOS ANGELES TRUST AND SAVINGS BANK
"The Bank for Everybody"
SIXTH AND SPRING STREETS
SECOND AND SPRING STS.
1235 SOUTH MAIN STREET
PICO ST. AND GRAND AVENUE
SEVENTH ST. AND CENTRAL AVE.

CRESCENT MILK,
"Pasteurized in the Bottle"
Buy it from your neighborhood grocer
CRESCENT CREAMERY CO.

It is Our Policy—
to take special care to see that every customer is fully satisfied; to guarantee that satisfaction or cheerfully refund the purchase price.

Copyright 1919 Hart Schaffner & Marx

Fall Styles in Suits for Young Men—Now Ready

Here they are in graceful design, excellent materials and superior tailoring to fit perfectly. They are exclusive designs made for us by Hart Schaffner & Marx and are the best looking suits young men have ever been offered.

Here are styles for sport wear, for college or high school wear or for business wear; new drapings, new waist line effects, new sleeves and lapel designs, new soft fronts. All these are shown at prices to suit most any purse.

Home of Hart Schaffner & Marx Good Clothes

J. B. Silverwood (1919)
"—the store with a Conscience"
BROADWAY AT SIXTH

Full Dress for the Shrine Ball

Monday Evening, Aug. 18

This affair is to be one of exacting formality in matters pertaining to dress.

We suggest that you anticipate your Full Dress wants by calling upon Woolf and Bean for "The Latest First."

A comprehensive showing of correct Formal Attire. Full Dress suits of the most approved cut and the smartest of good haberdashery. Moderate prices.

Rental Department in Connection

Woolf & Bean
The Full Dress Men
Merchants Bank Building
Sixth and Spring

The Times Free Information Bureau
619 South Spring Street

THE TIMES FREE INFORMATION AND RESORT BUREAU is for the accommodation and benefit of persons seeking interesting routes of travel, desirable hotels and rest, recreation and recuperation at the seashore or in the mountains.

Particulars are furnished by competent attendants and by correspondence to the general public regarding rates and attractions of railroad and steamship lines, hotels and pleasure and health resorts. Photographs, descriptive circulars and transportation literature are kept on hand for inspection and distribution. Times readers can obtain here in a few minutes, without the delay incident to writing for it, all the information necessary for a safe and enjoyable journey or vacation. This service is absolutely free. Literature may also be obtained at the New Times Building, Broadway at First street.

PERSONS CONTEMPLATING VISITING LOS ANGELES ARE PRIVILEGED TO HAVE THEIR MAIL ADDRESSED TO THE BUREAU.

Resorts

The Hotel and Bungalows at Beverly Hills

AN IDEAL SUMMER RESORT, SITUATED MIDWAY BETWEEN LOS ANGELES AND THE SEA.

AMUSEMENTS: GOLF, TENNIS, BOWLING, SURF BATHING, WEEKLY DANCES, SADDLE HORSES. Busses for the CHILDREN to ride over the beautiful mountain trails.

HOME 60304 HOLLYWOOD 4

ARLINGTON HOTEL
SANTA BARBARA

An absolutely Fireproof Hotel—All Outside Rooms, affording plenty of light and air—Headquarters for Tourists from all parts of the world. Private Lavatories in connection with all rooms. Ideal climate the year round. Automobile road is now perfect, 3½ hours' run, Los Angeles to Santa Barbara. Unexcelled facilities for care of automobiles in hotel grounds.

E. P. DUNN, Lessee.

The Most Attractive and Sportiest Golf Links in California

SANTA CATALINA ISLAND
SUMMER SCHEDULE—EFFECTIVE JULY 7, 1919.

Leave L. A. P. E. Sta.	Arrive San Pedro	Leave San Pedro	Arrive Avalon	Leave Avalon	Arrive San Pedro	Leave San Pedro	Arrive Los Angeles
DAILY EXCEPT SUNDAY							
8:00 a.m.	8:35 a.m.	9:30 a.m.	11:45 a.m.	12:45 p.m.	5:00 p.m.	3:20 p.m.	4:15 p.m.
9:16 a.m.	10:06 a.m.	10:20 a.m.	1:00 p.m.	2:30 p.m.	6:00 p.m.	6:10 p.m.	7:05 p.m.
2:03 p.m.	2:57 p.m.	3:15 p.m.	5:30 p.m.	6:20 p.m.	8:45 p.m.	9:10 p.m.	10:05 p.m.
SUNDAY ONLY							
8:16 a.m.	10:04 a.m.	10:15 a.m.	12:30 p.m.	1:30 p.m.	5:16 p.m.	3:20 p.m.	4:15 p.m.
				3:16 p.m.	6:45 p.m.	6:10 p.m.	7:05 p.m.
2:01 p.m.	2:57 p.m.	3:20 p.m.	5:45 p.m.	6:30 p.m.	8:45 p.m.	9:10 p.m.	10:05 p.m.
4:31 p.m.	6:27 p.m.	5:46 p.m.	8:15 p.m.	8:30 p.m.	11:00 p.m.	11:20 p.m.	12:15 a.m.
MONDAY ONLY							
			7:00 a.m.	9:30 a.m.	9:00 a.m.	10:45 a.m.	
FRIDAY AND SATURDAY ONLY							
3:55 p.m.	4:51 p.m.	7:00 p.m.	9:30 p.m.	9:45 p.m.	12:15 a.m.	12:35 a.m.	1:30 a.m.

The Wilmington Transportation Company reserves the right to change steamers and time of sailing without notice.

Secure Folders and Information, Purchase Tickets and Make Reservations at

SANTA CATALINA ISLAND TICKET OFFICE
304 Pacific Electric Bldg., Cor. 6th & Main Sts., Los Angeles. Phones: Pico 36, 10844.

CAMP CURRY $55 NINE BIG DAYS ALL EXPENSE TRIP YOSEMITE EVERY FRIDAY & SATURDAY.

It's economy to join our WEEKLY EXCURSION parties to America's most popular Hotel Camp—nearest points of interest. Tariff $34 per week (in tents), $31 per week (in bungalow.) Reservations and Auto Guides; call or write.

CAMP CURRY OFFICE, 632 So. Spring St., L. A.

MT. WILSON Elevation 6000 Feet
HOTEL, Cottages and STRAIN'S CAMP

Weekly rates at hotel, $21.00. Housekeeping tents at Strain's Camp $4 for one; $2 each extra person in same tent. Excellent daily auto stage leaving Los Angeles, Union Bus Station 5th and Los Angeles Sts., 8 a.m. Pasadena, 56 E. Colorado, 10 a.m. Information Peck-Judah or Fair Oaks 24-P-2. Stage Information Colorado 2541. W. E. CORY, Mgr.

MERRITT JONES HOTEL OCEAN PARK

DANCING EVERY FRIDAY NIGHT

Come down for dinner. Service 6:00 to 8:00—Merritt Jones Hotel Box Parties, 8 to 11 every Friday evening. Sunday dinner 5:30 to 8:00. PLEASING SERVICE. Marine st. at Speedway.

Hotel Virginia
AT THE BREAKERS' EDGE.

LONG BEACH.

Absolutely fireproof. American plan. Golf, Tennis, Dancing, Bathing. Center of social events. Luxurious accommodations. Hospitable atmosphere. Spend the week-end. Write for folder. G. M. Burbank, Mgr. ARMY AND NAVY HEADQUARTERS.

Redondo
Fire-works each Saturday Evening.
Free Kiddies Party Wednesday Afternoons.
Free Dancing Thursday Afternoons.
"Cool as a Cucumber"

BIG BEAR LAKE TAVERN
ELEVATION 6800 FEET. New and modern. Hot and cold water every room. Baths private and detached. Bungalow rooms. Rowboats, launch, orchestra, dancing. American plan only, $6.00 per day up. Los Angeles office, 619 Central Bldg. Main 7648.

RADIUM SULPHUR SPRINGS
MELROSE AVENUE AND GOWER STREET.

Drink and bathe in the most radio-active natural curative mineral water. It purifies blood, keeps you young. HOT BATH treatments for Rheumatism, Colds, Locomotor-ataxia, Sciatica, Heart, Stomach, Liver, Kidney, Bladder, Blood, Bright's, Nervous and Female Troubles. Doctor's advice free. West Sixth Street car line. Phone 577194.

PLAN Now to Bring the Family to SEVEN OAKS
3000 ft. elevation. Easily reached by automobile or by daily stage from Redlands. Comfortable, clean cabins, beautiful lawns, plenty of shade, excellent home cooking, good milk, home-grown vegetables. Write for rates and information. MANAGER SEVEN OAKS, Redlands, Calif.

YOSEMITE and the Mariposa Big Trees
All the way in a Fisrer-Arrow. The Horseshoe Route from Merced daily. See Peck-Judah, 123 S. Spring St. Phone Main 1799.

A Real Vacation FOREST HOME
Capacity 250—Always full.
Telephone your reservations now. Redlands Suburban 9662.

CAMP BALDY
Now open in all departments. First-class hotel accommodations. Completely furnished housekeeping cabins. Saddle horses for traversing the numerous mountain trails. A three hours' auto ride from Los Angeles, or Pacific Electric and Auto Bus twice daily.

Maximum Enjoyment Minimum Expense ORANGE EMPIRE TROLLEY TRIP $3.50
Illustrated Folder at P.E. Information Bureau

STORAGE, MOVING AND FREIGHT FORWARDING

Colyear's Fireproof Storage
Phone 60277 618 SO. SAN PEDRO ST. Main 1119
STORE YOUR FURNITURE IN
Private Locked Rooms $1.50 Per Month
MOVING, PACKING, SHIPPING.

Steamships

CUNARD ANCHOR
Passenger and Freight Service.

NEW YORK TO LIVERPOOL
Vauban ..... Aug. 21
Carmania ..... Aug. 30
Orduna ..... Sept. 16
Carmania ..... Sept. 30
Orduna ..... Oct. 21
Carmania ..... Nov. 4

NEW YORK TO CHERBOURG AND SOUTHAMPTON
Mauretania ..... Sept. 16
Mauretania ..... Oct. 11

NEW YORK TO PLYMOUTH, HAVRE AND SOUTHAMPTON
Royal George ..... Aug. 30
Royal George ..... Oct. 4

NEW YORK TO PLYMOUTH AND CHERBOURG
Caronia ..... Aug. 23
Caronia ..... Sept. 18
Caronia ..... Oct. 23

NEW YORK TO PLYMOUTH, HAVRE AND LONDON
Saxonia ..... Aug. 30
Saxonia ..... Sept. 24
Saxonia ..... Oct. 27

BOSTON TO GLASGOW
Elysia ..... Sept. 10
Scindia ..... Sept. 27

NEW YORK TO GLASGOW
Columbia ..... Sept. 6

NEW YORK TO PIRAEUS
Pannonia ..... Aug. 28

Market and First Street, San Francisco, or Local Agents.

Australia
OCEANIC STEAMSHIP CO.

Fast U. S. Mail S. S. SONOMA, VENTURA, 16,000 ton Lloyds A1 register. Delightful Service. Sydney Short Line—Samoa—Honolulu. Quickest passage, lowest rates. Pacific Tours, $317.50, 1st class. Ventura sails Oct. 14th. Sonoma sails Sept. 9. A. M. Culver, 517 S. Spring St., Los Angeles, or Oceanic Bldg., 1 Pine St., San Francisco.

JEWEL CITY CAFE
SEAL BEACH
All Star Revue—Dining—Dancing
Bring Your Own Beverages

VENICE
RED-HAIRED GIRLS' PARADE
SUNDAY, AUG. 17TH
A Revue of Beauty and Red Hair.

Resorts

TRAVEL BY STEAMSHIP The ADMIRAL LINE
PACIFIC STEAMSHIP COMPANY

CHANGE OF ADDRESS
TICKET OFFICE NOW
CORNER 6TH AND SPRING STS. (Alexandria Hotel.)
Telephones—Main 7393; Home 13333.

SAN FRANCISCO
$12.50, $14, $16 One Way $22 Round Trip
—Five Sailings Weekly—
Every Sunday, Tuesday, Wednesday, Thursday and Saturday.

SEATTLE-TACOMA
$38, $39, $43, $46 One Way $86 Round Trip
Through Service—Three Sailings Weekly.
Every Sunday, Tuesday and Thursday.

$3 One Way **SAN DIEGO** $5 Round Trip
—Two Sailings Weekly—
Every Monday and Saturday.

FARES INCLUDE BERTH AND MEALS

LET'S GO — **Yosemite Excursion** — LET'S GO
NUMBER 2
Personally Conducted Excursion to
CAMP YOSEMITE
By the YOSEMITE NATIONAL PARK CO.

Leave Los Angeles August 16, 7:30 p.m. $55 Arrive Los Angeles August 25, 7:25 a.m.

SEVEN FULL DAYS IN THE VALLEY

All transportation, and sleepers included. Make reservations early at the following offices:

Yosemite National Park Co., 515 S. Spring St. Phone Main 4880.
H. G. Stevens, General Passenger Agent.

Yosemite Valley Railroad, 322 S. Broadway, or Evening Herald Information Bureau at 124 S. Broadway or 61914 S. Spring St., also Miss Lena M. Scott, Security Bank Bldg., Fifth and Spring Sts.

Mr. Lawson Overman of the U. S. R. R. Administration will have personal charge of the excursion.

The
Ask Mr. Foster
TRAVEL AND SCHOOL INFORMATION SERVICE

The latest descriptive literature and definite personal information of all resorts, routes, hotels, springs, ranches, camps and schools, auto road information, National Parks, Seashore resorts, Catalina Island, Pinecrest, Big Bear, all California, the Northwest and East. No fees or charges.

Ask Mr. Foster
LOS ANGELES OFFICES
J. W. ROBINSON CO. STORE. (Second Floor) NEW HOTEL ROSSLYN (In Lobby)
There are 40 Ask Mr. Foster Information Offices in United States.

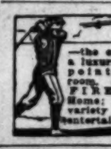

—the comfort of a luxuriously appointed, 500-room, absolutely FIREPROOF Home; unlimited variety of daily entertainment.

U.S. GRANT HOTEL SAN DIEGO J.H. HOLMES, MGR. O.L. Coffin, ASST. MGR.

Redondo "SEE THE FLEET" AT "THE COOLEST BEACH" WEDNESDAY TO SUNDAY—Inclusive

MANDATE ISSUE PEACE BARRIER.

Three Treaties Held up Pending American Action.

Supreme Council may Soon Take a Recess.

Hungarian Recognition is Considered Doubtful.

BY HENRY WALES.

[BY CABLE—EXCLUSIVE DISPATCH.]

PARIS, Aug. 14.—Mr. Hoover's private telephone from Budapest to Paris was cut Tuesday somewhere between Budapest and Vienna, stopping the direct communication the Peace Conference had with the situation there. Mr. Hoover ordered his representatives at Vienna to re-establish communication and to hide the wire if possible to prevent further cutting.

The Peace Conference may take recess as soon as the Austrian treaty is signed, according to the latest prospects. Owing to the indexible stand taken by the Americans against awarding Western Thrace to Bulgaria, there is no indication how the matter can be settled immediately. Settlement of Bulgarian affairs depends largely upon the future of Turkey and Constantinople, which is held up until it is decided if the United States will accept a mandate there.

Owing to rumors that Archduke Joseph, may become king of Hungary and that following such an event Austria might amalgamate with Hungary again, there is small possibility of the Peace Conference recognizing the present Hungarian government.

With the Bulgarian, Hungarian and Turkish treaties thus tied up indefinitely, and with all the Peace delegates anxious to get home and to settle their domestic affairs, it is believed the conference will take a vacation at the earliest possible moment.

NEW PERSONNEL RUMOR

Certain delegates also believe that if the present Peace Conference ends an entire new set of American commissioners will be present at the next conference, when discussions are reopened, as they believe President Wilson would be forced to listen to the Republican demand for representation upon the new commission and would have to select men better qualified to act as arbiters.

It is beginning to be realized that fixing the frontiers according to ethnological borders is not flawless, as not a single one of the new states carved out of Central Europe is satisfied, although statistics show they are laid out according to the location and population of their nationals.

It is realized that economic priciples are the most vital considerations to be safeguarded in determinging boundaries, as elements of foreign races can live, work and thrive under an alien government if they get a square deal.

If the Peace Conference adjourns at the end of August it is not believed it would reconvene until 1920, when the political situation in the United States might cause material changes in the personnel of the American commission.

TAKE BRIEF VACATIONS.

The Peace Conference will take a short vacation beginning tomorrow because Premier Clemenceau went to the seashore for a week, tonight. The council of five has arranged to continue its sessions on Friday and Saturday and next week, with Minister of Foreign Affairs Pichon sitting in for the Premier, as both Mr Polk and Mr Balfour are anxious to speed up the work and finish matters hanging fire, like the reply to the Austrians and the Bulgarian and Hungarian treaties.

However, it is practically admitted at the Hotel De Crillon that without Premier Clemenceau, little can be accomplished.

In a bulletin through the Greek mission at Paris, Premier Venizelos denied today that the Greeks intended to duplicate Rumania's action in occupying Budapest by physically seizing Western Thrace and defying the Peace Conference to eject them. However, the Greeks admit that contingents of Greeks troops occupy various posts along the littoral of West Thrace, including the garrison at Dedeagatch which recently landed there. The Greeks assert they merely are protecting themselves by disarming the Bulgarian comitadje who have been terrorizing that district, massacreing Greeks who had turned civilians.

Reports reaching Paris say troop ships are landing Greek soldiers continually along the West Thrace littoral and that Greek troops are infiltrating the country eastward from Cavalla.

[Copyright 1919, by The Tribune Company.]

ASK FIFTY MILLIONS TO RECLAIM MESA.

IMPERIAL VALLEY PROJECT WOULD PROVIDE FARMS FOR SERVICE MEN

[BY A. P. DAY WIRE.]

SAN FRANCISCO, Aug. 14.—The problem of raising $50,000,000 for the reclamation and settlement of 200,000 acres of mesa lands in the Imperial Valley was discussed at a meeting of the California State Land Settlement Board, which was called here today to arrange for the proposed bonding of the State for $10,000,000 for soldier and civilian farms. It was proposed to irrigate the Imperial Valley lands by waterways from the Colorado River, and to have the government advance the money necessary for the project. The government return would come in the sale of water rights, it was pointed out.

Announcement that $1,000,000 was available for buying approximately 12,000 acres, primarily for discharged service men, was made by the board. Of the land it is proposed to purchase with the $11,000,000 which would be made up by a successful bond issue, two-thirds of the 1500 applications now in are from civilians.

It is proposed to amend existing land settlement acts in order to give former service men the preference. The board invited offers of tracts ranging from 4000 to 7000 acres, to be paid for from the $11,000,000 available. Bids will close on October 1.

Loans up to $3000 will be available from the $11,000,000 available if the bond issue passes, the board announced.

DISGRUNTLED TEXANS OUT FOR NEW PARTY.

BAILEY AND FERGUSON AT OUTS WITH DEMOCRATS URGE CURE-ALL FOR "ILLS."

[BY A. P. NIGHT WIRE.]

FT. WORTH, Aug. 14.—Many Democrats of Texas, dissatisfied with the present Democratic party leaders and principles, conferred here today to formulate plans for party reconstruction.

Two factions participated in the conference, one advocating the formation of a new party, to be known as the "American party" and the other headed by former Senator Joseph W. Bailey, urging reformation within the old organization.

Former Gov. James E. Ferguson delivered the keynote address to the faction terming itself the "American party," after which a set of principles was adopted.

"Old-time Democrats" was the slogan taken by the other faction which was to hear former Senator Bailey late today.

The platform of the American party expressed opposition to the League of Nations as at present constituted; opposes national equal suffrage and prohibition; demands prison terms for trust formers and urges return of the railroads to their owners.

The entire American party convention adjourned at 3 p.m., to attend the "old-time Democrats" rally and hear Senator Bailey speak.

In addressing the American party, former Gov. Ferguson declared the meeting of national importance inasmuch as the movement to return to paternalism and socialism in State and Federal government would spread all over the United States.

The former Governor assailed Senators Culberson and Sheppard, declaring if they had followed the mandate of the people of Texas, woman's suffrage would never have been submitted to the States.

"The time has come," he said, "to curb the growing tendency for the government to do everything and manage every man's business for him, whether he wants it or not. This party stands for more personal liberty and proper representation in government."

SAITO IS GOVERNOR OF KOREA.

[BY CABLE AND ASSOCIATED PRESS.]

TOKIO, Monday, Aug. 11.—Admiral Saito, former Minister of the Navy, has been appointed Governor of Korea, according to newspapers here. There is no confirmation of this report.

A Good Slogan!

The House with the all-wool policy. That's the slogan of the house of Kirschbaum. We might add the House with the snappiest styles that human ingenuity has ever conceived. The best in ready-to-wear. Sole agents, Scott Bros., 425-427 So. Spring st.—[Advertisement.

CARNEGIE RITES SHORN OF POMP.

Steel Baron's Funeral is Marked by Simplicity.

Eulogy is Omitted, Only Ritual Being Used.

Casket, Severely Plain, is Hidden by Flowers.

[BY A. P. NIGHT WIRE.]

TARRYTOWN (N. Y.) Aug. 14.—The body of Andrew Carnegie was laid to rest at 5:30 o'clock this afternoon on a hillside in historic Sleepy Hollow Cemetery, overlooking the Hudson.

Only twenty-one persons—members of the dead iron master's family and a few close friends—accompanied the body to Sleepy Hollow. Scores of villagers, with bared heads, lined the entrance to the cemetery as the cortege approached. None was permitted to enter.

The brief interment service was conducted by the Rev. Dr. William G. Merrill, pastor of the Brick Presbyterian Church, New York.

A large crowd had gathered at the White Plains Station to pay tribute to the man whose benefactions had made his name famous throughout the world.

FUNERAL AT LENOX.

[BY A. P. DAY WIRE.]

LENOX (Mass.) Aug. 14.—The funeral of Andrew Carnegie was held at Shadow Brook, his summer home in the Berkshires today. There was no eulogy and there were no pallbearers.

The service was as simple as were the tastes and habits of the man in life. Fully one-half of the sixty persons present were members of the household. The others were intimate friends of the family.

The ritual of the Presbyterian church was used by the officiating clergyman, Dr. William Pierson Merrill of the Brick Presbyterian Church, Fifth avenue, New York, where the Carnegies attended, and of which Mrs. Carnegie and her daughter, Mrs. Roswell Miller, were members.

A mixed quartette from this church sang the three hymns that were the favorites of the philanthropist and former iron master.

At the conclusion of the service, which occupied barely twenty minutes, the body, accompanied by most of the party was removed in a motor car to Hillsdale, N. Y., where a funeral coach was in waiting. This car was attached to the regular train of the New York Central Railroad, leaving at 1:11 o'clock this afternoon for Tarrytown. Thence the body was to be taken by automobile to Sleepy Hollow for interment in a lot chosen by Mr. Carnegie some years ago.

CASKET SEVERELY PLAIN.

The body reposed in a severely plain casket in the center of the room and all but hidden in a wealth of floral pieces. The mahogany of the casket was covered with heavy black broadcloth. A small nameplate of silver bore only the inscription "Andrew Carnegie, born at Dunfermline, Scotland, November 25, 1835. Died Lenox, Mass., August 11, 1919."

Among those at the services at the home were Charles Schwab, once president of the Carnegie Steel Company; Robert A. Franks, business adviser of the iron master, for many years treasurer of the Carnegie corporation and of the Carnegie Foundation for the Advancement of Teaching; the Rev. Frederick H. Lynch, who represented the Carnegie Peace Foundation during the Peace Conference at Paris, and Oliver Ricketson.

The service opened with singing "O, Love, That Will Not Let Me Go." The Rev. Mr. Wyman recited the two prayers of the ritual and followed these with the Lord's prayer. The quartette then sang "He Leadeth Me." Dr. Merrill read the passages appointed from the Psalms and the service closed with the singing of "Crossing the Bar."

A death mask of Mr. Carnegie was said to have been taken last night by August Lukeman of New York, but members of the household declined to give any information on the matter.

Take Bell-Ans Before Meals

and see how fine good digestion makes you feel.

CRISIS NEAR IN HUNGARY.

(Continued from First Page.)

America, demanding that Hungary be united with Rumania under King Ferdinand, and threatening to strip Hungary if the Rumanian army is forced to withdraw from that country, has been presented to Archduke Joseph, head of the Hungarian government, by the authorized Rumanian representative at Budapest, according to dispatches received here. The text of the statement, according to report, follows:

"There are 250,000 workmen in Budapest who are only waiting for the Rumanians to leave Hungary to immediately take the situation into their own hands, which means the return of Bolshevism. The Hungarian government cannot depend upon the Entente powers for assistance, for those powers have withdrawn all their troops from Russia, and America is unwilling to send a single soldier. We do not trust the Entente, which wants only to humiliate us. We are willing to withdraw our troops, if necessary, starting tomorrow morning, but we will carry off everything and strip the country, just as Field Marshal Mackensen did Rumania.

"The only grudge the Entente has against us is that we refuse to have English and American capital dominate Rumania. Hungary must follow Rumania's policy in not accepting English and American capital. Whatever would remain after the Rumanians retreat would be taken by the Entente anyway. The Entente idea is to have Rumania and Hungary fight and destroy each other, the Entente thereby getting all. There is only one policy for Hungary to pursue, that is a junction between Hungary and Rumania ruled by the Rumanian King. We do not care what the Entente of Premier Clemenceau of France wants to do or is doing. We will follow our own policy.

"We expect an answer from Archduke Joseph, head of the government, by 8 o'clock tonight. If an answer is not received by that time we shall inform Bucharest, which will decide what action should be taken."

AMERICANS DENY SWITCH.

Following a statement to American and British reporters this afternoon by a French Foreign Office official that the American peace commission had changed its policy regarding the Rumanian occupation of Budapest the American commission this evening made an official denial that its position was changed regarding Hungarian and Rumanian affairs and further that the American commission was fully capable of giving out news regarding its affairs.

MUST UPHOLD CONFERENCE.

An American commissioner charged the French press with blindly carrying [illegible] ing the Rumanian [illegible] Budapest in violation of [illegible] spite the fact that [illegible] prove the Peace Con[illegible] less the German [illegible] suggestion and refuse [illegible] the terms of the [illegible] France will [illegible] The heads of the [illegible] ment are keenly [illegible] ger, the commissioner [illegible] Rumania defies the [illegible] cessfully, all other [illegible] can follow suit.

However, the [illegible] sion has no fixed [illegible] the Budapest [illegible] erals there make a [illegible] is no wish to [illegible] evacuate the [illegible] riots and bloodshed [illegible] However, it is not [illegible] commission's [illegible] the Rumanians [illegible] and Police Hungary [illegible] they will not [illegible] imposing new [illegible] planting the [illegible] in November.

ECUADOR PRESIDENT PRAISES WILSON

[BY CABLE AND WIRELESS.]

GUAYAQUIL (Ecuador), Aug. [illegible]—President [illegible] annual message to [illegible] after dealing with [illegible] lation, made reference [illegible] the United States [illegible] and the reason for [illegible] coming one of the [illegible]

"If President Wilson [illegible] privileges to spend [illegible] blood and power [illegible] dent, [illegible] with [illegible] country considered [illegible] they really were [illegible] champions of humanity [illegible] and went to war to [illegible] wars."

The President [illegible] co-operation with the [illegible] Foundation of [illegible] stamping out [illegible]

PARIS, Aug. [illegible]—Senor Yanes of Chile, who is [illegible] rope with a [illegible] sion, is making a tour [illegible] pied territory in the [illegible] inces on the invitation of [illegible] ican staff.

Edwin Clapp Shoup for Mgr. Los Angeles Agency.

Harris & Ewing

Take the Fairyland Trail to the

See America's Alps on the way through the

Canadian Pacific

Pass the snow-capped peaks to make their acquaintance from car windows—and Vancouver, in the heart of Shuswap Lakes and Rockies, Louise and Banff—mountain trails, resting in quiet spots to a fairyland of the middle and [illegible]

"Canada [illegible]

Ask for booklet

A. A. POLHAMUS, CANADIAN PACIFIC 605 S. Spring St.

Canadian Pacific

VENICE

SUNDAY AUG. 17

1:30 P.M.

RED HEADED GIRLS PARADE

WHO IS THE PRETTIEST RED HEAD IN SOUTHERN CALIFORNIA?

U. S. Fleet Off Venice Saturday, Sunday, Visiting Hours, 9 A.M.

WONDERFUL ALL DAY PROGRAM

Take Pacific Electric

...D VERDICT ...OR SIX CENTS.

...Dollar Libel Suit Re...ults in Flivver.

...ng" Claimed by ...ck Manufacturer.

...' Asserts Victory in ...se is Theirs.

...ued from First Page.)

...Ford has an individual. ...ge instructed further to ...ict in favor against the Solo... Motor Company, which on a ...ntiff's charge that it dis... in Michigan 203 copies of ... issue of June 13, 1916, ...ining the alleged libelous edi... headed "Ford Is an Anarchist." ...ge instructed that plain... charges of pro-Germanism against the Tribune and of a selfish interest in advocating intervention in Mexico had not been proven and the jury need not consider it.

Judge Tucker gave the several definitions of the words "anarchist" and "anarchy," but instructed that it was the duty of the jury itself to determine in what sense the newspaper used the words and what it would mean to its readers.

There were two defenses he continued. If the jury find that charges in the editorial were true, that Mr. Ford was in fact an "anarchist" and "ignorant idealist," it was a complete defense, he said. The "right of fair comment," he instructed, was a second defense to be considered only in event that the first defense was inadequate. In the course of his charge the court said:

"The editorial, as it appeared in the paper and standing by itself without explanation, is libelous, or in legal terms, libelous per se (of itself.)

TWO DEFENSES OFFERED.

"The defendant Chicago Tribune admits the publication, and insists that it was true, and therefore justified; and that even if not true, it was fair comment upon a matter of public interest, either of which defenses is sufficient if proven."

Touching on the statements made by Mr. Ford in the course of his pacifist propaganda the court said:

"There is no obligation on the part of any citizen to agree with anybody else on any subject on earth, whether it is the President, Secretary of State, or who. Every man has a right to his own opinions and convictions and the right to advocate them in any reasonable way; and the purpose of examining into Mr. Ford's has been as they might picture to you just exactly what the man is, what his views were, and whether the characterization of him as an anarchist or as an ignorant idealist was justifiable.

WAS COMMENT HONEST?

"You will observe that the question is not whether you would or would not have made the same comment on the same facts. The writer had the right to judge for himself of the justness of the comment which he wrote. The question is, was the comment the writer's real ideas and was it honest. If the comment was the writer's real ideas and was honestly written, then it was fair, as that term is used in the law in this connection, and you must so treat it."

Speaking of the term "anarchist" Judge Tucker said in part:

"As to the meaning of the term 'anarchist' as used in this editorial that is a matter for you to consider and is one of the questions you must determine.

"Ordinarily speaking, the term 'anarchist' would be expected to convey to the mind of the ordinary reader that meaning which naturally comes to the minds of people when they fear the term spoken of by itself. Perhaps the most commonly accepted meaning of the term—that of a murderous, dangerous person; possibly a bomb thrower.

"However, you will bear in mind that the term 'anarchist' has several definitions."

JUDICAL DEFINITIONS.

Judge Tucker quoted the following definition as given by the United States Supreme Court:

"Anarchist—

"(1.) One who advocates anarchy or the absence of government as a political ideal; a believer in an anarchic theory of society; especially an adherent of the social theory of Proudhon.

"(2.) In popular use, one who seeks to overturn by violence all constituted forms and institutions of society and government, all law and order and all rights of property, with no purpose of establishing any other system of order in the place of that destroyed; especially such a person when actuated by mere lust of plunder.

"(3.) Any person who promotes disorder or incites revolt against an established rule, law or custom.

"One who urges and seeks the overthrow by force of all government."

HISTORY OF CASE.

It was on June 23, 1916, after Mexican bandits had raided Columbus, N. M., and military preparedness was a burning issue, not only because of the Mexican menace, but because of the conflagration in Europe, that the Chicago Tribune printed its famous editorial headed "Ford is an Anarchist."

Editorial writers of the Tribune testified that they had followed Mr. Ford's pacifistic propaganda, but had not recognized it as a real danger to the country until a news item was received from Detroit that Mr. Ford was trying to discourage the recruiting of the guard which had been ordered to the Rio Grande. The item, authenticity of which was denied by Ford witnesses, stated that the Ford company would not pay the salaries of employees who went to the border, hold their places for them nor care for their dependents.

It was then that the editorial was written. It called Mr. Ford an "ignorant idealist" and remarked that his views on disarmament might be different if his factories were on the Rio Grande instead of the peaceful Canadian border.

CHANGE OF VENUE.

Counsel for the manufacturer at first filed suit in the Federal Court at Chicago, but later withdrew it and instituted proceedings in the State court at Detroit. Here the Tribune applied for a change of venue and Judge James G. Tucker of the circuit court of Macomb county, at Mt. Clemens, was agreed upon to hear the case. Selection of a jury began May 12. It consisted of eleven farmers and one road builder.

A feature of the case was the production by the defendant of more than twenty witnesses from the Mexican border to testify to raids, murders and other acts which to the mind of Tribune counsel established the fact that there was a condition of anarchy along the border.

Prof. Reeves of the University of Michigan, appearing as an expert, testified that many of the Ford utterances corresponded with the teachings of well-recognized anarchists. He gave definitions of the word "anarchist" which contained no reference to bomb throwing, but which denoted one who works to overturn the government.

...IFY THE COMPLEXION AGAINST SUN AND WIND

...y complexion has been ...through neglect of its owner ...ld against the changes ...ual exposure to ... Now that the season of ...ld recreation is at hand, ...Ingram's Milkweed Cream ...ently use ... that delightful and ...ion is the most delicate ...ream and strong ...rowns for the woman ...ic; it gives absolute ...indburn, tan, and freckles; it keeps the skin soft and cool, imparting to it a wholesome, velvety texture. Santiseptic also allays irritation and itching in cases of rash, prickly heat, mosquito or other insect bites; it is delightfully soothing and refreshing. It is prepared scented and unscented with powder in tints of white, flesh and brunette. Santiseptic is easily procured at most Los Angeles drug and department stores. If you cannot secure it, send 50 cents, with dealer's name, to the Esbencott Laboratories, Portland, Or., for a full-size bottle, postpaid.—(Advertisement.

GOVERNOR APPOINTS TO HOSPITAL BOARDS.

[BY A. P. DAY WIRE.]

SACRAMENTO, Aug. 14.—H. J. McCurry, Sacramento, was appointed today by Gov. Stephens as a member of the board of managers of Napa State Hospital to fill the vacancy caused by the death of Emmett Phillips, Sacramento.

W. L. Biebrach, William Van Dalsem and T. S. Montgomery, San Jose, and Duncan McPherson, Santa Cruz, were reappointed members of the board of managers of Agnews State Hospital.

IRISH MEMBER SENTENCED.

[BY CABLE AND ASSOCIATED PRESS.]

DUBLIN, Aug. 14.—Peter Paul Gallivan, member of Parliament from the west division of Cavan, who was court-martialed on a charge of illegal drilling of troops and the incitation of mobs against police officers in connection with his activities as a Sinn Fein leader, has been sentenced to a year's imprisonment at hard labor.

OFFICERS FAVOR TRAINING YOUTH

Permanent Military Policy for Nation Indorsed.

Slight Disagreement Regarding Size of the Army.

Three Months Thought Insufficient for Training.

[BY A. P. NIGHT WIRE.]

WASHINGTON, Aug. 14.—The Senate Military Affairs Committee in its consideration of a permanent military policy for the nation heard today the first representatives of the A.E.F. in Lieut.-Gen. Robert L. Bullard, who commanded the Second Army, and Maj.-Gen. James W. McAndrews, who formerly was Chief of Staff overseas.

Both officers although expressing some disagreement indorsed the leading features of the War Department's army reorganization bill providing for three months of military training for all 19-year-old youths and for a peace-time army of 576,000 men. Their testimony was regarded as in some degree reflecting the views of Gen. Pershing and a majority of the other officers in France.

NOT ENTIRELY AGREED.

While Gen. Bullard was inclined to give a blanket indorsement of the bill, Gen. McAndrews frankly indicated to the committee that there was not complete agreement between the views of the General Staff in Washington and American army officers abroad regarding a future military policy.

Gen. McAndrews told the committee that in his opinion, a military peace strength of 300,000 officers and men is sufficient under the plan for universal military training. In view of the facts, however, that the universal military service plan could not begin functioning for two or three years hence, he said, a larger army might be required to afford protection during that time.

THREE MONTHS INSUFFICIENT.

Gen. McAndrews also said three months' training as proposed in the bill was insufficient to turn out a valuable soldier and asserted that contrary to general belief the average training time of soldiers composing the American combat divisions abroad had been not less than six months.

Attention was called by Chairman Wadsworth to the estimate by Gen. March that the War Department plan would cost $900,000,000 annually of which about $800,000,000 of that amount would be required for the maintenance of a standing army. Gen. McAndrews replied considerable money could be saved by reducing the size of the standing army and lengthening the universal training service period. Upon the basis of a peace army of 200,000 officers and men, Senator New, Republican, Indiana, told the committee that about $441,000,000 would be saved if Gen. McAndrews's proposal was accepted.

BIDS REJECTED, FLOOD DIVERSION HELD UP.

LOS ANGELES PROJECT (NOW) MUST WAIT ANSWER TO CALL FOR NEW FIGURES.

[EXCLUSIVE DISPATCH.]

WASHINGTON, Aug. 14.—Los Angeles must wait for the flood-diversion work. Gen. Black, chief of the Board of United States Army Engineers, this morning heard the appeal of the low bidder for the work on the previous call for bids and decided to reject all bids, readvertise the work on new specifications and call for all new bids to be opened in fifteen days.

This, in the opinion of the engineers, will not require more than thirty days delay and will permit the government so to change the specifications that the work can be done within the present appropriation, allowing 20 per cent. of the total sum for engineering and other purposes.

During the course of the hearing on the appeal Gen. Black said that whatever responsibility for delay there was on this project, it was due entirely to the engineers, who had made an error in the original specifications.

He said some of the work was too heavy and had increased the cost unnecessarily. In answer to the argument of President R. A. Perry of the United Dredging Company, the low bidder, who protested that the delay would bring about a seasonal danger from flood, which the new contractor would have to face, increasing the cost thereby, Gen. Black said that, whatever the responsibility for delay, it would have to be shouldered by the engineers.

It is planned to have some of the rock work on the flood-control project changed and made lighter in places where such change will not impair the security of the work.

It is probable that the new specifications will call for separate bids on earth and rock work. Instructions to this effect have been telegraphed to the local engineer at Los Angeles, with an urgent request that everything possible be done to expedite the work.

PENSIONS FOR CALIFORNIANS.

[EXCLUSIVE DISPATCH.]

WASHINGTON, Aug. 14.—Californians granted pensions: Rebecca J. Davenport, Riverside, $25; Lydia R. Miller, Julia M. Burton, Daisy Neitzke, Los Angeles, $12; Fronie M. Munger, Caroline Gueiker, Harriet U. Hallou, Ida M. Murray, Annabel Wise, Emma A. Sweet, Jennie M. Lewis, all Los Angeles, $25; Minnie Love, San Diego, $12; Sarah W. Sheffield, Los Gatos, $25.

MACEDONIA ASKS HEARING.

[BY CABLE AND ASSOCIATED PRESS.]

PARIS, Aug. 13.—The people of Macedonia societies in Switzerland have sent an appeal from Lausanne urging that the Peace Conference give a hearing to Macedonia's claim for relief and not to permit the dismemberment of their country.

Nobody in Los Angeles

is authorized to sell Kirschbaum stylish ready-to-wear clothes except Scott Bros., 425-427 South Spring street. They alone have the new fall styles. Anybody else advertising Kirschbaum Clothes has but a few old styles.—[Advertisement.

Fitzgerald—Home of Knabe Ampico and Knabe Pianos

KNABE AMPICO

Reproducing Piano

A New Epoch

was established by the totally different Knabe Ampico Reproducing Piano. Prior to the Ampico the player piano was the best the world knew. But standards have changed. Today the greatest pianists make records solely for the Ampico and discriminating music lovers are satisfied only with this supreme instrument.

Call for a delightful demonstration.

The Ampico is obtainable in the Knabe, Haines Bros., and Franklin Pianos, at prices ranging from $775 to $3300. Terms.

Daily Demonstrations

Fitzgerald Knabe Music Co.

Hill St. at 727-729

Exclusive Representative of the Knabe Ampico and Knabe Pianos.

The fact that under certain conditions a man has proven himself judicious and trustworthy, does not argue that his judgment is infallible. "To err is human."

When you place the administration of your estate in the hands of an individual executor, you are depending on the uncertain "human element." Title Insurance and Trust Company as your executor and administrator will render a service entirely impersonal, untouched by human prejudice or incompetency.

You can know that the provisions of your Will will be carried out with unerring accuracy—not merely according to the interpretation of an individual.

TITLE INSURANCE and TRUST COMPANY
TITLE INSURANCE BUILDING
FIFTH AND SPRING STS.
THE OLDEST TRUST COMPANY IN THE SOUTHWEST
PAID-IN CAPITAL AND SURPLUS $2,500,000.00

Make Money--Buy Some Ocean Beach Lots

Greatest bargains ever offered in SEASIDE PROPERTY.

Lots as low as $175. Easy Terms

Buy for Investment, Speculation or Summer Homes.

Manhattan Beach

Coming Seaside Resort

SEE THE FLEET
ROOM FOR 15,000 AUTOS

Splendid electric car service, paved streets, city water, schools, $20,000 bath house and pavilion. $70,000 pleasure pier being built. 500 more houses wanted.

Free Excursions Tuesday, Wednesday, Thursday & Saturday

Busses leave 424 West Sixth Street, 10:30 A. M.
Ocean Park, corner of Front and Marine, 11:00 a.m.

ALL COME FREE LUNCH

GEO. H. PECK CO.
424 WEST SIXTH STREET

Main 7432 (opposite Central Park)

$7.50 PANTS FREE

With every order for a suit of clothes at $25 we are going to give absolutely free a pair of our regular $7.50 Pants. (Made to Order.) . . . . .

Our Special Advertising Offer Limited to Strictly 100 People

FREE

SUIT TO ORDER

Our Regular $32.50 to $35.00 SUIT

The guarantee of this house has been written by its PATRONS. No promise that we can write is half as strong as the word of thousands of people who have definitely declared: "This house is absolutely on the square—I have dealt with it for years and I KNOW."

$25.00

The steadfast indorsement of many thousands of people is THE ONLY REAL GUARANTEE that has the strength to hold up its head and look the world squarely in the face.

You Needn't Gamble

You may be paying around $40 to $50 for your suits. Or you may be paying $25 for average $25 clothes and feel indifferent about the matter. Before you decisively order another suit, spend half an hour in this modern shop. We will just throw all our cards on the table—face up—and you can easily determine whether our game is square or not. We will submit the evidence and you can be the judge.

We insist that every suit we deliver to a customer must measure up to a certain high standard of values. The suit must satisfy us.

There are many defects about tailoring which the average man never notices, but we know where to look for the weak spots, and we make it our business to personally look and examine critically. We would no sooner think of allowing an imperfect garment to go out of our shop—just because "the customer didn't know the difference"—than we would plan to pick your pocket. If every man in Los Angeles would give our proposition the "once over" we would be actually swamped with orders.

Remember

these suits are made just the same as though you paid our regular price—the same work, the same trimmings, the same attention, in fact, we will not slight the garments one penny, as we want your future tailoring business, and the best we can do is to show you what kind of merchandise we can give you.

This Is No Ordinary Sale

We make this special offer in order to get acquainted with the good, nobby, up-to-date dressers of Los Angeles in order to get more people acquainted with the Bradford System of high-grade tailoring. We are willing to sacrifice profits and take the advertising we get in its place.

Men, Beware! Our reputation is a wonderful asset and some of our neighbors are more zealous than ethical in trying to appropriate it. Be sure you are in the right store—numbers 425 and 427—because others equal our promises fall down when it comes to MAKING GOOD.

Every Suit has this Label

Bradford WOOLEN MILLS

425-427 S. Main St.

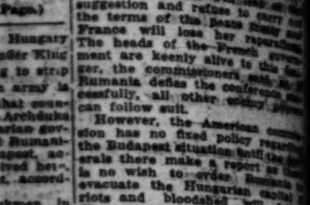

Take the ...nd Trail to the Ea...
See America's Alps while traveling ... ward through the
...anadian Pacific Rocki...
"Canada Invites You"
A. A. POLMANTIER, Gen. Agt., Pass. Dept., CANADIAN PACIFIC RAILWAY, 605 S. Spring St., Los Angeles.
Canadian Government Agent

...ICE
...UNDAY AUG. 17
1:30 P. M.
...D HEADED GIRLS'
...ARADE
... Fleet Off Venice Pier
...day, Sunday, Monday
...g Hours, 9 A.M. to 9 P.M.
... Pacific Electric Cars

The Times Free Information Bureau
619 South Spring Street

THE TIMES FREE INFORMATION AND RESORT BUREAU is for the accommodation and benefit of persons seeking interesting routes of travel, desirable hotels and rest, recreation and recuperation at the seashore or in the mountains.

Particulars are furnished by competent attendants and by correspondence to the general public regarding rates and attractions of railroad and steamship lines, hotels and pleasure and health resorts. Photographs, descriptive circulars and transportation literature are kept on hand for inspection and distribution. Times readers can obtain here in a few minutes, without the delay incident to writing for it, all the information necessary for a safe and enjoyable journey or vacation. This service is absolutely free. Literature may also be obtained at the New Times Building, Broadway at First street.

PERSONS CONTEMPLATING VISITING LOS ANGELES ARE PRIVILEGED TO HAVE THEIR MAIL ADDRESSED TO THE BUREAU.

Resorts

ARLINGTON HOTEL
SANTA BARBARA

An absolutely Fireproof Hotel—All Outside Rooms, affording plenty of light and air—Headquarters for Tourists from all parts of the world. Private Lavatories in connection with all rooms. Ideal climate the year round. Automobile road is now perfect, 3½ hours' run, Los Angeles to Santa Barbara. Unexcelled facilities for care of automobiles in hotel grounds.

E. P. DUNN, Lessee.

The Most Attractive and Sportiest Golf Links in California

SANTA CATALINA ISLAND
SUMMER SCHEDULE—EFFECTIVE JULY 7, 1919.

Leave L. A. P. E. Sta.	Arrive San Pedro	Leave San Pedro	Arrive Avalon	Leave Avalon	Arrive San Pedro	Leave San Pedro	Arrive Los Angeles
DAILY EXCEPT SUNDAY							
8:30 a.m.	9:36 a.m.	9:50 a.m.	11:45 a.m.	12:45 p.m.	3:00 p.m.	3:30 p.m.	4:35 p.m.
9:15 a.m.	10:06 a.m.	10:20 a.m.	1:00 p.m.	3:30 p.m.	6:00 p.m.	6:10 p.m.	7:05 p.m.
2:01 p.m.	3:07 p.m.	3:15 p.m.	5:30 p.m.	6:30 p.m.	8:45 p.m.	9:10 p.m.	10:05 p.m.
SUNDAY ONLY							
9:15 a.m.	10:06 a.m.	10:15 a.m.	13:30 p.m.	1:00 p.m.	3:15 p.m.	3:30 p.m.	4:15 p.m.
				3:15 p.m.	6:45 p.m.	6:10 p.m.	7:05 p.m.
2:01 p.m.	3:07 p.m.	3:20 p.m.	5:45 p.m.	6:30 p.m.	8:45 p.m.	9:10 p.m.	10:05 p.m.
4:21 p.m.	5:27 p.m.	5:45 p.m.	8:15 p.m.	8:30 p.m.	11:00 p.m.	11:20 p.m.	12:15 a.m.
MONDAY ONLY							
			7:00 a.m.	9:30 a.m.	9:00 a.m.	10:45 a.m.	
FRIDAY AND SATURDAY ONLY							
4:35 p.m.	5:51 p.m.	7:00 p.m.	9:30 p.m.	9:45 p.m.	12:15 a.m.	12:35 a.m.	1:30 a.m.

The Wilmington Transportation Company reserves the right to change steamers and these of sailing without notice.

Secure Folders and Information, Purchase Tickets and Make Reservations at

SANTA CATALINA ISLAND TICKET OFFICE
304 Pacific Electric Bldg., Cor. 6th & Main Sts., Los Angeles. Phones: Pico 34, 10564.

CAMP CURRY
ALL EXPENSE TRIP $55 NINE BIG DAYS
YOSEMITE EVERY FRIDAY & SATURDAY.

Try economy to join our WEEKLY EXCURSION parties to America's most popular Hotel Camp—nearest points of interest. Tariff $24 per week (in tents). $35 per week (in bungalow.) Reservations and Auto Guides; call or write.

CAMP CURRY OFFICE, 423 So. Spring St., L. A.

MT. WILSON Elevation 6000 Feet
HOTEL, Cottages and STRAIN'S CAMP

Weekly rates at hotel, $21.00. Housekeeping tents at Strain's Camp $4 for one; $2 each extra person in same tent. Excellent daily auto stage leaving Los Angeles, Union Box Station 6th and Los Angeles Sts., 9 a.m. Pasadena, 56 E. Colorado, 10 a.m. Information Peck-Judah or Fair Oaks 24-F-2. Stage information Colorado 3541. W. E. CORT, Mgr.

DANCING EVERY FRIDAY NIGHT

Come down for dinner. Service 6:00 to 8:00—Merritt Jones Hotel Box Parties, 9 to 11 every Friday evening. Sunday dinner 5:30 to 8:00. PLEASING SERVICE. Marine st. at Speedway.

Hotel Virginia
AT THE BREAKERS EDGE.

LONG BEACH.

Absolutely fireproof. American plan. Golf, Tennis, Dancing, Bathing. Center of social events. Luxurious accommodations. Hospitable atmosphere. Spend the week-end. Write for folder. G. M. Burbank, Mgr. ARMY AND NAVY HEADQUARTERS.

Redondo

Fire-works each Saturday Evening.
Free Kiddies Party Wednesday Afternoons.
Free Dancing Thursday Afternoons.
"Cool as a Cucumber"

BIG BEAR LAKE TAVERN

ELEVATION 6800 FEET. New and modern. Hot and cold water every room. Baths private and detached. Bungalow rooms. Rowboats, launch, orchestra, dancing. American plan only, $6.00 per day up. Los Angeles office, 619 Central Bldg. Main 7645.

RADIUM SULPHUR SPRINGS
MELROSE AVENUE AND GOWER STREET.

Drink and bathe in the most radio-active natural curative mineral water. It purifies blood, keeps you young. HOT BATH treatments for Rheumatism, Colds, Locomotor Ataxia, Sciatica, Heart, Stomach, Liver, Kidney, Bladder, Blood, Bright's, Nervous and Female Troubles. Doctor's advice free. West Sixth Street car line. Phone 577194.

PLAN Now to Bring the Family to SEVEN OAKS

3000 ft. elevation. Easily reached by automobile or by daily stage from Redlands. Comfortable, clean cabins, beautiful lawns, plenty of shade, excellent home cooking, good milk, home-grown vegetables. Write for rates and information. MANAGER SEVEN OAKS, Redlands, Calif.

YOSEMITE and the Mariposa Big Trees

All the way in a Pierce-Arrow. The Horseshoe Route from Merced daily. See Peck-Judah, 423 S. Spring St. Phone Main 1799.

A Real Vacation FOREST HOME

Capacity 250—Always full.
Telephone your reservations now. Redlands Suburban 9903.

CAMP BALDY

Now open in all departments. First-class hotel accommodations. Completely furnished housekeeping tents. Saddle horses for traversing the numerous mountain trails. A three hours' auto ride from Los Angeles, or Pacific Electric and Auto Bus twice daily.

Maximum Enjoyment Minimum Expense ORANGE EMPIRE TROLLEY TRIP $3.50
Illustrated Folder at P.E. Information Bureau

STORAGE, MOVING AND FREIGHT FORWARDING

Colyear's Fireproof Storage

Phone 60277 423 SO. SAN PEDRO ST. Main 1119

STORE YOUR FURNITURE IN
Private Locked Rooms $1.50 Per Month
MOVING, PACKING, SHIPPING.

Steamships

CUNARD ANCHOR

Passenger and Freight Service
NEW YORK TO LIVERPOOL

Vauban	Aug. 21
Carmania	Aug. 30
Orduna	Sept. 16
Carmania	Sept. 30
Orduna	Oct. 21
Carmania	Nov. 4

NEW YORK TO CHERBOURG AND SOUTHAMPTON

Mauretania	Sept. 16
Mauretania	Oct. 11

NEW YORK TO PLYMOUTH, HAVRE AND SOUTHAMPTON

Royal George	Aug. 30
Royal George	Oct. 4

NEW YORK TO PLYMOUTH AND CHERBOURG

Caronia	Aug. 23
Caronia	Sept. 18
Caronia	Oct. 23

NEW YORK TO PLYMOUTH, HAVRE AND LONDON

Saxonia	Aug. 30
Saxonia	Sept. 24
Saxonia	Oct. 27

BOSTON TO GLASGOW

Elysia	Sept. 10
Scindia	Sept. 27

NEW YORK TO GLASGOW

Columbia	Sept. 6

NEW YORK TO PIRAEUS

Pannonia	Aug. 28

Market and First Street, San Francisco, or Local Agents.

Australia
OCEANIC STEAMSHIP CO.

Fast U. S. Mail S. S. SONOMA, VENTURA, 10,000 ton Lloyds A1 register. Delightful Service. Sydney Short Line—Samoa—Honolulu. Quickest passage, lowest rates. Pacific Tours. $677.50, 1st class. Ventura sails Oct. 14th. Sonoma sails Sept. 9. A. M. Culver, 517 S. Spring St., Los Angeles, or Oceanic Bldg., 2 First St., San Francisco.

JEWEL CITY CAFE
SEAL BEACH

All Star Revue—Dining—Dancing
Bring Your Own Beverages

VENICE
RED-HAIRED GIRLS' PARADE
SUNDAY, AUG. 17TH

A Revue of Beauty and Red Hair.

Resorts

CHANGE OF ADDRESS
TICKET OFFICE NOW
CORNER 8TH AND SPRING STS. (Alexandria Hotel.)
Telephones—Main 7262; Home 12333.

SAN FRANCISCO
$12.50, $14, $16 One Way — $22 Round Trip
—Five Sailings Weekly—
Every Sunday, Tuesday, Wednesday, Thursday and Saturday.

SEATTLE-TACOMA
$38, $39, $43, $46 One Way — $66 Round Trip
Through Service—Three Sailings Weekly.
Every Sunday, Tuesday and Thursday.

$3 SAN DIEGO $5
One Way — Round Trip
—Two Sailings Weekly—
Every Monday and Saturday.

FARES INCLUDE BERTH AND MEALS

LET'S GO — **Yosemite Excursion** — LET'S GO
NUMBER 2

Personally Conducted Excursion to
CAMP YOSEMITE
By the YOSEMITE NATIONAL PARK CO.

Leave Los Angeles August 16, 7:30 p.m. — $55 — Arrive Los Angeles August 25, 7:25 a.m.

SEVEN FULL DAYS IN THE VALLEY

All transportation, and sleepers included. Make reservations early at the following offices:

Yosemite National Park Co., 515 S. Spring St. Phone Main 4880.
H. G. Stevens, General Passenger Agent.

Yosemite Valley Railroad, 222 S. Broadway, or Evening Herald Information Bureau at 124 S. Broadway or 619½ S. Spring St., also Miss Lena M. Scott, Security Bank Bldg., Fifth and Spring Sts.

Mr. Lawson Overman of the U. S. R. R. Administration will have personal charge of the excursion.

The Ask Mr. Foster
TRAVEL AND SCHOOL INFORMATION SERVICE

The latest descriptive literature and definite personal information of all resorts, routes, hotels, springs, ranches, camps and schools, auto road information, National Parks, Seashore resorts, Catalina Island, Pinecrest, Big Bear, all California, the Northwest and East. No fees or charges.

Ask Mr. Foster
LOS ANGELES OFFICES
J. W. ROBINSON CO. STORE. (Second Floor)
NEW HOTEL ROSSLYN (In Lobby)
There are 40 Ask Mr. Foster Information Offices in United States.

Redondo

"SEE THE FLEET"
AT "THE COOLEST BEACH"
WEDNESDAY TO SUNDAY—Inclusive

MANDATE ISSUE PEACE BARRIER.

Three Treaties Held up Pending American Action.

Supreme Council may Soon Take a Recess.

Hungarian Recognition is Considered Doubtful.

BY HENRY WALES.

[BY CABLE—EXCLUSIVE DISPATCH.]

PARIS, Aug. 14.—Mr. Hoover's private telephone from Budapest to Paris was cut Tuesday somewhere between Budapest and Vienna, stopping the direct communication the Peace Conference had with the situation there. Mr. Hoover ordered his representatives at Vienna to re-establish communication and to hide the wire if possible to prevent further cutting.

The Peace Conference may take recess as soon as the Austrian treaty is signed, according to the latest prospects. Owing to the inflexible stand taken by the Americans against awarding Western Thrace to Bulgaria, there is no indication how the matter can be settled immediately. Settlement of Bulgarian affairs depends largely upon the future of Turkey and Constantinople, which is held up until it is decided if the United States will accept a mandate there.

Owing to rumors that Archduke Joseph, may become king of Hungary and that following such an event Austria might amalgamate with Hungary again, there is small possibility of the Peace Conference recognizing the present Hungarian government.

With the Bulgarian, Hungarian and Turkish treaties thus tied up indefinitely, and with all the Peace delegates anxious to get home and to settle their domestic affairs, it is believed the conference will take a vacation at the earliest possible moment.

NEW PERSONNEL RUMOR

Certain delegates also believe that if the present Peace Conference ends an entire new set of American commissioners will be present at the next conference, when discussions are reopened, as they believe President Wilson would be forced to listen to the Republican demand for representation upon the new commission and would have to select men better qualified to act as arbiters

It is beginning to be realized that fixing the frontiers according to ethnological borders is not flawless, as not a single one of the new states carved out of Central Europe is satisfied, although statistics show they are laid out according to the location and population of their nationals

It is realized that economic priciples are the most vital considerations to be safeguarded in determinging boundaries, as elements of foreign races can live, work and thrive under an alien government if they get a square deal

If the Peace Conference adjourns at the end of August it is not believed it would reconvene until 1920, when the political situation in the United States might cause material changes in the personnel of the American commission.

TAKE BRIEF VACATIONS.

The Peace Conference will take a short vacation beginning tomorrow because Premier Clemenceau went to the seashore for a week, tonight The council of five has arranged to continue its sessions on Friday and Saturday and next week, with Minister of Foreign Affairs Pichon sitting in for the Premier, as both Mr Polk and Mr Balfour are anxious to speed up the work and finish matters hanging fire, like the reply to the Austrians and the Bulgarian and Hungarian treaties

However, it is practically admitted at the Hotel De Crillon that without Premier Clemenceau, little can be accomplished

In a bulletin through the Greek mission at Paris, Premier Venizelos denied today that the Greeks intended to duplicate Rumania's action in occupying Budapest by physically seizing Western Thrace and defying the Peace Conference to eject them However, the Greeks admit that contingents of Greeks troops occupy various posts along the littoral of West Thrace, including the garrison at Dedeagatch which recently landed there. The Greeks assert they merely are protecting themselves by disarming the Bulgarian comitadje who have been terrorizing that district, massacreing Greeks who had turned civilians.

Reports reaching Paris say troop ships are landing Greek soldiers continually along the West Thrace littoral and that Greek troops are infiltrating the country eastward from Cavalla.

[Copyright, 1919, by The Times Company.]

ASK FIFTY MILLIONS TO RECLAIM MESA.

IMPERIAL VALLEY PROJECT WOULD PROVIDE FARMS FOR SERVICE MEN

[BY A. P. DAY WIRE.]

SAN FRANCISCO, Aug. 14.—The problem of raising $50,000,000 for the reclamation and settlement of 200,000 acres of mesa lands in the Imperial Valley was discussed at a meeting of the California State Land Settlement Board, which was called here today to arrange for the proposed bonding of the State for $10,000,000 for soldier and civilian farms. It was proposed to irrigate the Imperial Valley lands by waterways from the Colorado River, and to have the government advance the money necessary for the project. The government return would come in the sale of water rights, it was pointed out.

Announcement that $1,000,000 was available for buying approximately 12,000 acres, primarily for discharged service men, was made by the board. Of the land it is proposed to purchase with the $11,000,000 which would be made up by a successful bond issue, two-thirds of the 1600 applications now in are from civilians.

It is proposed to amend existing land settlement acts in order to give former service men the preference. The board invited offers of tracts ranging from 4000 to 7000 acres, to be paid for from the $1,000,000 available. Bids will close on October 1.

Loans up to $3000 will be available from the $11,000,000 available if the bond issue passes, the board announced.

DISGRUNTLED TEXANS OUT FOR NEW PARTY.

BAILEY AND FERGUSON AT OUTS WITH DEMOCRATS URGE CURE-ALL FOR "ILLS."

[BY A. P. NIGHT WIRE.]

FT. WORTH, Aug. 14.—Many Democrats of Texas, dissatisfied with the present Democratic party leaders and principles, conferred here today to formulate plans for party reconstruction.

Two factions participated in the conference, one advocating the formation of a new party, to be known as the "American party" and the other headed by former Senator Joseph W. Bailey, urging reformation within the old organization.

Former Gov. James E. Ferguson delivered the keynote address to the faction terming itself the "American party," after which a set of principles was adopted.

"Old-time Democrats" was the slogan taken by the other faction which was to hear former Senator Bailey late today.

The platform of the American party expressed opposition to the League of Nations as at present constituted; opposes national equal suffrage and prohibition; demands prison terms for trust formers and urges return of the railroads to their owners.

The entire American party convention adjourned at 2 p.m., to attend the "old-time Democrats" rally and hear Senator Bailey speak.

In addressing the American party, former Gov. Ferguson declared the meeting of national importance inasmuch as the movement to return to paternalism and socialism in State and Federal government would spread all over the United States.

The former Governor assailed Senators Culberson and Sheppard, declaring if they had followed the mandate of the people of Texas, woman's suffrage would never have been submitted to the States.

"The time has come," he said, "to curb the growing tendency for the government to do everything and manage every man's business for him, whether he wants it or not. This party stands for more personal liberty and proper representation in government."

SAITO IS GOVERNOR OF KOREA.

[BY CABLE AND ASSOCIATED PRESS.]

TOKIO, Monday, Aug. 11.—Admiral Saito, former Minister of the Navy, has been appointed Governor of Korea, according to newspapers here. There is no confirmation of this report.

A Good Slogan!

The House with the all-wool policy. That's the slogan of the house of Kirschbaum. We might add the House with the snappiest styles that human ingenuity has ever conceived. The best in ready-to-wear. Sole agents, Scott Bros., 425-427 So. Spring st.—[Advertisement.

CARNEGIE RITES SHORN OF POMP.

Steel Baron's Funeral is Marked by Simplicity.

Eulogy is Omitted, Only Ritual Being Used.

Casket, Severely Plain, is Hidden by Flowers.

[BY A. P. NIGHT WIRE.]

TARRYTOWN (N. Y.) Aug. 14—The body of Andrew Carnegie was laid to rest at 5:30 o'clock this afternoon on a hillside in historic Sleepy Hollow Cemetery, overlooking the Hudson.

Only twenty-one persons—members of the dead iron master's family and a few close friends—accompanied the body to Sleepy Hollow. Scores of villagers, with bared heads, lined the entrance to the cemetery as the cortege approached. None was permitted to enter.

The brief interment service was conducted by the Rev. Dr. William J. Merrill, pastor of the Brick Presbyterian Church, New York.

A large crowd had gathered at the White Plains Station to pay tribute to the man whose benefactions had made his name famous throughout the world.

FUNERAL AT LENOX.

[BY A. P. DAY WIRE.]

LENOX (Mass.) Aug. 14.—The funeral of Andrew Carnegie was held at Shadow Brook, his summer home in the Berkshires today. There was no eulogy and there were no pallbearers.

The service was as simple as were the tastes and habits of the man in life. Fully one-half of the sixty persons present were members of the household. The others were intimate friends of the family.

The ritual of the Presbyterian church was used by the officiating clergyman, Dr. William Pierson Merrill of the Brick Presbyterian Church, Fifth avenue, New York, where the Carnegies attended, and of which Mrs. Carnegie and her daughter, Mrs. Roswell Miller, were members.

A mixed quartette from this church sang the three hymns that were the favorites of the philanthropist and former iron master.

At the conclusion of the service, which occupied barely twenty minutes, the body, accompanied by most of the party was removed in a motor car to Hillsdale, N. Y., where a funeral coach was in waiting. This car was attached to the regular train of the New York Central Railroad, leaving at 1:11 o'clock this afternoon for Tarrytown. Thence the body was to be taken by automobile to Sleepy Hollow for interment in a lot chosen by Mr. Carnegie some years ago.

CASKET SEVERELY PLAIN.

The body reposed in a severely plain casket in the center of the room and all but hidden in a wealth of floral pieces. The mahogany of the casket was covered with heavy black broadcloth. A small nameplate of silver bore only the inscription "Andrew Carnegie, born at Dunfermline, Scotland, November 25, 1835. Died Lenox, Mass., August 11, 1919."

Among those at the services at the home were Charles Schwab, once president of the Carnegie Steel Company; Robert A. Franks, business adviser of the iron master, for many years treasurer of the Carnegie corporation and of the Carnegie Foundation for the Advancement of Teaching; the Rev. Frederick H. Lynch, who represented the Carnegie Peace Foundation during the Peace Conference at Paris, and Oliver Ricketson.

The service opened with singing "O, Love, That Will Not Let Me Go." The Rev. Mr. Wyman recited the two prayers of the ritual and followed these with the Lord's prayer. The quartette then sang "He Leadeth Me." Dr. Merrill read the passages appointed from the Psalms and the service closed with the singing of "Crossing the Bar."

A death mask of Mr. Carnegie was said to have been taken last night by August Lukeman of New York, but members of the household declined to give any information on the matter.

Take Bell-Ans Before Meals
and see how fine good digestion makes you feel.

CRISIS NEAR IN HUNGARY.

(Continued from First Page.)

America, demanding that Hungary be united with Rumania under King Ferdinand, and threatening to strip Hungary if the Rumanian army is forced to withdraw from that country, has been presented to Archduke Joseph, head of the Hungarian government, by the authorized Rumanian representative at Budapest, according to dispatches received here. The text of the statement, according to report, follows:

"There are 250,000 workmen in Budapest who are only waiting for the Rumanians to leave Hungary to immediately take the situation into their own hands, which means the return of Bolshevism. The Hungarian government cannot depend upon the Entente powers for assistance, for those powers have withdrawn all their troops from Russia, and America is unwilling to send a single soldier. We do not trust the Entente, which wants only to humiliate us. We are willing to withdraw our troops, if necessary, starting tomorrow morning, but we will carry off everything and strip the country, just as Field Marshal Mackensen did Rumania.

"The only grudge the Entente has against us is that we refuse to have English and American capital dominate Rumania. Hungary must follow Rumania's policy in not accepting English and American capital. Whatever would remain after the Rumanians retreat would be taken by the Entente anyway. The Entente idea is to have Rumania and Hungary fight and destroy each other. The Entente thereby getting all. There is only one policy for Hungary to pursue, that is a junction between Hungary and Rumania ruled by the Rumanian King. We do not care what the Entente of Premier Clemenceau of France wants to do or is doing. We will follow our own policy.

"We expect an answer from Archduke Joseph, head of the government, by 5 o'clock tonight. If an answer is not received by that time we shall inform Bucharest, which will decide what action should be taken."

AMERICANS DENY SWITCH.

Following a statement to American and British reporters this afternoon by a French Foreign Office official that the American peace commission had changed its policy regarding the Rumanian occupation of Budapest the American commission this evening made an official denial that its position was changed regarding Hungarian and Rumanian affairs and further that the American commission was fully capable of giving out news regarding its affairs.

MUST UPHOLD CONFERENCE.

An American commissioner charged the French press with blindly carrying [illegible] ing the Rumanian [illegible] Budapest in violation [illegible] spite the fact that [illegible] prove the Peace Con[illegible] less the Germans [illegible] suggestion and refuse [illegible] the terms of [illegible] France will [illegible] The heads of the [illegible] ment are keenly alive [illegible] ger, the commissioner [illegible] Rumania defies the [illegible] cessfully, all other [illegible] can follow suit.

However, the American [illegible] sion has no fixed policy [illegible] the Budapest [illegible] erals there makes a report [illegible] is no wish to [illegible] evacuate the [illegible] riots and bloodshed [illegible] However, it is [illegible] commission's intent [illegible] the Rumanians to [illegible] and police Hungary [illegible] they will not [illegible] imposing new [illegible] planting the [illegible] in November.

ECUADOR PRESIDENT PRAISES WILSON

[BY CABLE AND ASSOCIATED PRESS.]

GUAYAQUIL (Ecuador), Aug. 14.—President [illegible] annual message to [illegible] after dealing with [illegible] lations, made reference [illegible] the United States played [illegible] and the reason for [illegible] coming one of the [illegible]

"If President Wilson [illegible] privileges to spend [illegible] blood and power," [illegible] dent. "It was because [illegible] country threatened [illegible] they really were the [illegible] champions of [illegible] and went to war [illegible] wars."

The President [illegible] co-operation with the [illegible] Foundation for the [illegible] stamping out yellow fever.

PARIS, Aug. 14.—Senor Yanez of Chile, who is [illegible] Europe with a [illegible] mission, is making a tour [illegible] pied territory in the [illegible] inces on the invitation of [illegible] ican staff.

Edwin Clapp Shoes for Men. Los Angeles Agency.

VENICE

WHO IS THE PRETTIEST RED HEAD IN SOUTHERN CALIFORNIA?

SUNDAY AUG. 17
1:30 P.M.

RED HEADED GIRLS
PARADE

U. S. Fleet Off Venice
Saturday, Sunday
Visiting Hours, 9 A.M.

WONDERFUL ALL DAY PROGRAM

Take Pacific Electric

...D VERDICT ...R SIX CENTS.

...Libel Suit Results in Flivver.

...Claimed by ... Manufacturer.

...Asserts Victory in ...Law is Theirs.

(Continued from First Page.)

...ion has as individual. ...not instructed further to ...on against the Solo... Company, which on a ...charge that it dis... ...Michigan 208 copies of ...issue of June 23, 1916, ...the alleged libelous edi... "Ford is an Anarchist," ...defendant.

...has instructed that plain... ...tiff's charges of pro-Germanism against the Tribune and of a selfish interest in advocating intervention in Mexico had not been proven and the jury need not consider it.

Judge Tucker gave the several definitions of the words "anarchist" and "anarchy," but instructed that it was the duty of the jury itself to determine in what sense the newspaper used the words and what it would mean to its readers.

There were two defenses he continued. If the jury find that charges in the editorial were true, that Mr. Ford was in fact an "anarchist" and "ignorant idealist," it was a complete defense, he said. The "right of fair comment," he instructed, was a second defense to be considered only in event that the first defense was inadequate. In the course of his charge the court said:

"The editorial, as it appeared in the paper and standing by itself without explanation, is libelous, or in legal terms, libelous per se (of itself.)

TWO DEFENSES OFFERED.

"The defendant Chicago Tribune admits the publication, and insists that it was true, and therefore justified; and that even if not true, it was fair comment upon a matter of public interest, either of which defenses is sufficient if proven."

Touching on the statements made by Mr. Ford in the course of his pacifist propaganda, the court said:

"There is no obligation on the part of any citizen to agree with anybody else on any subject on earth, whether it is the President, Secretary of State, or who. Every man has a right to his own opinions and convictions and the right to advocate them in any reasonable way; and the purpose of examining into Mr. Ford's has been as they might picture to you just exactly what the man is, what his views were, and whether the characterization of him as an anarchist or as an ignorant idealist was justifiable.

WAS COMMENT HONEST?

"You will observe that the question is not whether you would or would not have made the same comment on the same facts. The writer had the right to judge for himself of the justness of the comment which he wrote. The question is, was the comment the writer's real ideas and was it honest. If the comment was the writer's real ideas and was honestly written, then it was fair, as that term is used in the law in this connection, and you must so treat it."

Speaking of the term "anarchist" Judge Tucker said in part:

"As to the meaning of the term 'anarchist' as used in this editorial that is a matter for you to consider and is one of the questions you must determine.

"Ordinarily speaking, the term 'anarchist' would be expected to convey to the mind of the ordinary reader that meaning which naturally comes to the minds of people when they fear the term spoken of by itself. Perhaps the most commonly accepted meaning of the term—that of a murderous, dangerous person; possibly a bomb thrower.

"However, you will bear in mind that the term 'anarchist' has several definitions."

JUDICAL DEFINITIONS.

Judge Tucker quoted the following definition as given by the United States Supreme Court:

"Anarchist—

"(1.) One who advocates anarchy or the absence of government as a political ideal; a believer in an anarchic theory of society; especially an adherent of the social theory of Proudhon.

"(2.) In popular use, one who seeks to overturn by violence all constituted forms and institutions of society and government, all law and order and all rights of property, with no purpose of establishing any other system of order in the place of that destroyed; especially such a person when actuated by mere lust of plunder.

"(3.) Any person who promotes disorder or incites revolt against an established rule, law or custom.

"One who urges and seeks the overthrow by force of all government."

HISTORY OF CASE.

It was on June 23, 1916, after Mexican bandits had raided Columbus, N. M., and military preparedness was a burning issue, not only because of the Mexican menace, but because of the conflagration in Europe, that the Chicago Tribune printed its famous editorial headed "Ford is an Anarchist."

Editorial writers of the Tribune testified that they had followed Mr. Ford's pacifistic propaganda, but had not recognized it as a real danger to the country until a news item was received from Detroit that Mr. Ford was trying to discourage the recruiting of the guard which had been ordered to the Rio Grande. The item, authenticity of which was denied by Ford witnesses, stated that the Ford company would not pay the salaries of employees who went to the border, hold their places for them nor care for their dependents.

It was then that the editorial was written. It called Mr. Ford an "ignorant idealist" and remarked that his views on disarmament might be different if his factories were on the Rio Grande instead of the peaceful Canadian border.

CHANGE OF VENUE.

Counsel for the manufacturer at first filed suit in the Federal Court at Chicago, but later withdrew it and instituted proceedings in the state court at Detroit. Here the Tribune applied for a change of venue and Judge James G. Tucker of the circuit court of Macomb county, at Mt. Clemens, was agreed upon to hear the case. Selection of a jury began May 12. It consisted of eleven farmers and one road builder.

A feature of the case was the production by the defendant of more than twenty witnesses from the Mexican border to testify to raids, murders and other acts which to the mind of Tribune counsel established the fact that there was a condition of anarchy along the border.

Prof. Reeves of the University of Michigan, appearing as an expert, testified that many of the Ford utterances corresponded with the teachings of well-recognized anarchists. He gave definitions of the word "anarchist" which contained no reference to bomb throwing, but which denoted one who works to overturn the government.

GOVERNOR APPOINTS TO HOSPITAL BOARDS.

[BY A. P. DAY WIRE.]

SACRAMENTO, Aug. 14.—H. J. McCurry, Sacramento, was appointed today by Gov. Stephens as a member of the board of managers of Napa State Hospital to fill the vacancy caused by the death of Emmett Phillips, Sacramento.

W. L. Biebrach, William Van Dalsem and T. S. Montgomery, San Jose, and Duncan McPherson, Santa Cruz, were reappointed members of the board of managers of Agnews State Hospital.

IRISH MEMBER SENTENCED.

[BY CABLE AND ASSOCIATED PRESS.]

DUBLIN, Aug. 14.—Peter Paul Gallivan, member of Parliament from the west division of Cavan, who was court-martialed on a charge of illegal drilling of troops and the incitation of mobs against police officers in connection with his activities as a Sinn Fein leader, has been sentenced to a year's imprisonment at hard labor.

OFFICERS FAVOR TRAINING YOUTH

Permanent Military Policy for Nation Indorsed.

Slight Disagreement Regarding Size of the Army.

Three Months Thought Insufficient for Training.

[BY A. P. NIGHT WIRE.]

WASHINGTON, Aug. 14.—The Senate Military Affairs Committee in its consideration of a permanent military policy for the nation heard today the first representatives of the A.E.F. in Lieut.-Gen. Robert L. Bullard, who commanded the Second Army, and Maj.-Gen. James W. McAndrews, who formerly was Chief of Staff overseas.

Both officers although expressing some disagreement indorsed the leading features of the War Department's army reorganization bill providing for three months of military training for all 19-year-old youths and for a peace-time army of 576,000 men. Their testimony was regarded as in some degree reflecting the views of Gen. Pershing and a majority of the other officers in France.

NOT ENTIRELY AGREED.

While Gen. Bullard was inclined to give a blanket indorsement of the bill, Gen. McAndrews frankly indicated to the committee that there was not complete agreement between the views of the General Staff in Washington and American army officers abroad regarding a future military policy.

Gen. McAndrews told the committee that in his opinion, a military peace strength of 300,000 officers and men is sufficient under the plan for universal military training. In view of the facts, however, that the universal military service plan could not begin functioning for two or three years hence, he said, a larger army might be required to afford protection during that time.

THREE MONTHS INSUFFICIENT.

Gen. McAndrews also said three months' training as proposed in the bill was insufficient to turn out a valuable soldier and asserted that contrary to general belief the average training time of soldiers composing the American combat divisions abroad had been not less than six months.

Attention was called by Chairman Wadsworth to the estimate by Gen. March that the War Department plan would cost $900,000,000 annually of which about $800,000,000 of that amount would be required for the maintenance of a standing army. Gen. McAndrews replied considerable money could be saved by reducing the size of the standing army and lengthening the universal training service period. Upon the basis of a peace army of 300,000 officers and men, Senator New, Republican, Indiana, told the committee that about $441,000,000 would be saved if Gen. McAndrews's proposal was accepted.

BIDS REJECTED, FLOOD DIVERSION HELD UP.

LOS ANGELES PROJECT (NOW) MUST WAIT ANSWER TO CALL FOR NEW FIGURES.

[EXCLUSIVE DISPATCH.]

WASHINGTON, Aug. 14.—Los Angeles must wait for the flood-diversion work. Gen. Black, chief of the Board of United States Army Engineers, this morning heard the appeal of the low bidder for the work on the previous call for bids and decided to reject all bids, readvertise the work on new specifications and call for all new bids to be opened in fifteen days.

This, in the opinion of the engineers, will not require more than thirty days delay and will permit the government so to change the specifications that the work can be done within the present appropriation, allowing 20 per cent. of the total sum for engineering and other purposes.

During the course of the hearing on the appeal Gen. Black said that whatever responsibility for delay there was on this project, it was due entirely to the engineers, who had made an error in the original specifications.

He said some of the work was too heavy and had increased the cost unnecessarily. In answer to the argument of President R. A. Perry of the United Dredging Company, the low bidder, who protested that the delay would bring about a seasonal danger from flood, which the new contractor would have to face, increasing the cost thereby, Gen. Black said that, whatever the responsibility for delay, it would have to be shouldered by the engineers.

It is planned to have some of the rock work on the flood-control project changed and made lighter in places where such change will not impair the security of the work.

It is probable that the new specifications will call for separate bids on earth and rock work. Instructions to this effect have been telegraphed to the local engineer at Los Angeles, with an urgent request that everything possible be done to expedite the work.

PENSIONS FOR CALIFORNIANS.

[EXCLUSIVE DISPATCH.]

WASHINGTON, Aug. 14.—Californians granted pensions: Rebecca J. Davenport, Riverside, $25; Lydia R. Miller, Julia M. Burton, Daisy Neitzke, Los Angeles, $12; Fronie M. Munger, Caroline Gueiker, Harriet U. Ballou, Ida M. Murray, Annabel Wise, Emma A. Sweet, Jennie M. Lewis, all Los Angeles, $25; Minnie Love, San Diego, $12; Sarah W. Sheffield, Los Gatos, $25.

MACEDONIA ASKS HEARING.

[BY CABLE AND ASSOCIATED PRESS.]

PARIS, Aug. 13.—The people of Macedonia societies in Switzerland have sent an appeal from Lausanne urging that the Peace Conference give a hearing to Macedonia's claim for relief and not to permit the dismemberment of their country.

Nobody in Los Angeles

is authorized to sell Kirschbaum stylish ready-to-wear clothes except Scott Bros., 425-427 South Spring street. They alone have the new fall styles. Anybody else advertising Kirschbaum Clothes has but a few old styles.—[Advertisement.

Fitzgerald—Home of Knabe Ampico and Knabe Pianos

KNABE AMPICO
Reproducing Piano

A New Epoch

was established by the totally different Knabe Ampico Reproducing Piano. Prior to the Ampico the player piano was the best the world knew. But standards have changed. Today the greatest pianists make records solely for the Ampico and discriminating music lovers are satisfied only with this supreme instrument. Call for a delightful demonstration. The Ampico is obtainable in the Knabe, Haines Bros., and Franklin Pianos, at prices ranging from $775 to $3300. Terms.

Daily Demonstrations

Fitzgerald Knabe Music Co.
Hill St. at 727-729
Exclusive Representative of the Knabe Ampico and Knabe Pianos

The fact that under certain conditions a man has proven himself judicious and trustworthy, does not argue that his judgment is infallible. "To err is human."

When you place the administration of your estate in the hands of an individual executor, you are depending on the uncertain "human element." Title Insurance and Trust Company as your executor and administrator will render a service entirely impersonal, untouched by human prejudice or incompetency.

You can know that the provisions of your Will will be carried out with unerring accuracy—not merely according to the interpretation of an individual.

TITLE INSURANCE and TRUST COMPANY
TITLE INSURANCE BUILDING
FIFTH AND SPRING STS.
THE OLDEST TRUST COMPANY IN THE SOUTHWEST
PAID-IN CAPITAL AND SURPLUS $2,600,000.00

Make Money--Buy Some Ocean Beach Lots

Greatest bargains ever offered in SEASIDE PROPERTY.

Lots as low as $175. Easy Terms

Buy for Investment, Speculation or Summer Homes.

Manhattan Beach

Coming Seaside Resort

SEE THE FLEET
ROOM FOR 15,000 AUTOS

Splendid electric car service, paved streets, city water, schools. $20,000 bath house and pavilion. $70,000 pleasure pier being built. 500 more houses wanted.

Free Excursions Tuesday, Wednesday, Thursday & Saturday

Busses leave 424 West Sixth Street, 10:30 A. M.
Ocean Park, corner of Front and Marine, 11:00 a.m.

ALL COME FREE LUNCH

GEO. H. PECK CO.
424 WEST SIXTH STREET
Main 7432 (opposite Central Park)

...TIFY THE COMPLEXION AGAINST SUN AND WIND

...daily completion has been ...ough neglect of its owner ...to withstand the changes ...annual exposure to ... Now that the season of ...of recreation is at hand, ...should consistently use ...that delightful and ...Mercolized Wax, which affords ...protection to the most delicate ...flower, sun and strong ...are lotions for the woman ...Not a lotion, it gives absolute ...skin smooth, windburn, tan ...and freckles; it keeps the skin soft and cool, imparting to it a wholesome, velvety texture. Sanitiseptic also allays irritation and itching in cases of rash, prickly heat, mosquito or other insect bites; it is delightfully soothing and refreshing. It is prepared scented and unscented with powder in tints of white, flesh and brunette. Sanitiseptic is easily procured at most Los Angeles drug and department stores. If you cannot secure it, send 50 cents, with dealer's name, to the Eshelcott Laboratories, Portland, Or., for a full-size bottle, postpaid.—[Advertisement.

Edwin Clapp Shoes for Men. Los Angeles Agency.

Harris & Frank
431-443 South Broadway

Take the ...nd Trail to the Ea...
See America's Alps while traveling ...ward through the
...anadian Pacific Rocki...
...Canada Invites You"
...A. E. POLHAMUS, Gen. Pass. Agt. CANADIAN PACIFIC RAILWAY ...S. Spring St., Los Angeles
...Canadian Northern Ry.

...ICE
...UNDAY AUG. 17
1:30 P. M.
...HEADED GIRLS'
...ARADE
...Fleet Off Venice Pier
...day, Sunday, Monday
...g Hours, 9 A.M. to 9 P.M.
...Pacific Electric Cars

$7.50 PANTS FREE

With every order for a suit of clothes at $25 we are going to give absolutely free a pair of our regular $7.50 Pants. (Made to Order.) . . . . .

Our Special Advertising Offer Limited to Strictly 100 People

FREE SUIT TO ORDER

Our Regular $32.50 to $35.00 SUIT

The guarantee of this house has been written by its PATRONS. No promise that we can write is half as strong as the word of thousands of people who have definitely declared: "This house is absolutely on the square—I have dealt with it for years and I KNOW."

$25.00

The steadfast indorsement of many thousands of people is THE ONLY REAL GUARANTEE that has the strength to hold up its head and look the world squarely in the face.

You Needn't Gamble

You may be paying around $40 to $50 for your suits. Or you may be paying $35 for average $25 clothes and feel indifferent about the matter. Before you decisively order another suit, spend half an hour in this modern shop. We will just throw all our cards on the table—face up—and you can easily determine whether our game is square or not. We will submit the evidence and you can be the judge.

We insist that every suit we deliver to a customer must measure up to a certain high standard of values. The suit must satisfy us.

There are many defects about tailoring which the average man never notices, but we know where to look for the weak spots, and we make it our business to personally look and examine critically. We would no sooner think of allowing an imperfect garment to go out of our shop—just because "the customer didn't know the difference"—than we would plan to pick your pocket. If every man in Los Angeles would give our proposition the "once over" we would be actually swamped with orders.

Remember

these suits are made just the same as though you paid our regular price—the same work, the same trimmings, the same attention, in fact, we will not slight the garments one penny, as we want your future tailoring business, and the best we can do is to show you what kind of merchandise we can give you.

This Is No Ordinary Sale

We make this special offer in order to get acquainted with the good, nobby, up-to-date dressers of Los Angeles in order to get more people acquainted with the Bradford System of high-grade tailoring. We are willing to sacrifice profits and take the advertising we get in its place.

Men, Beware! Our reputation is a wonderful asset and some of our neighbors are more zealous than ethical in trying to appropriate it. Be sure you are in the right store—numbers 425 and 427—because others equal our promises fall down when it comes to MAKING GOOD.

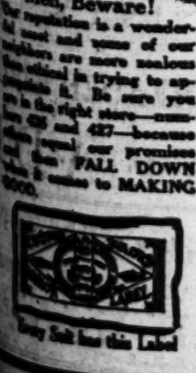

Every Suit Bears this Label

Bradford WOOLEN MILLS
425-427 S. Main St.

CONSTANTINOPLE UPRISING NEAR,

Air Vibrant with Discontent Over Rule of Ferid.

In the Slums Families Strive Against Starvation.

Appearance of Cholera Causes Cleaning of Streets.

BY LADISLAV CZAPCKI.

[BY CABLE—EXCLUSIVE DISPATCH.]

CONSTANTINOPLE, Aug. 3.—(Delayed.) The air of Constantinople is vibrant with the breath of discontent, engendered by Damad Ferid's rule. Individuals of the political parties opposed to him act for all the world like the revolutionary conspirators in Czarist Russia.

In Stamboul I have come upon secret meetings of revolted politicians. In full, knowledge of the possibility that tomorrow they may be spirited away to exile or worse, the delegates of thirteen political groups of the opposition met representatives of Ottoman papers. What they discussed was a coup against the new government.

PLOT CABINET OVERTHROW.

Not far from the Ottoman Press Club, where these conspirators assembled, a group of college professors, scientists and former Minister at the same hour were plotting the overthrow of the Cabinet. Ahmed Bizza Bey, one of the foremost martyrs of the constitutional cause in Turkey, led the discussion. He was in no joyous mood when we met just after the meeting. It was plain he tried to evade my question on the country's internal affairs. On one topic only did he seem at all optimistic that was on the constitution which he defends now with as much obstinacy as when Abdul Hamid still sat on the throne.

Many Turkish papers appealed to the population to observe the national anniversary in a spirit of patriotic penitence. They painted the country's outlook in sombre colors, pointing especially to wild chaos reigning in Anatolia. In reality the situation in the interior seems to afford the only hope of a national rebirth to those Turks who believe in the genius of Mutapha Pasha and his assistants. It is known the whole movement in the Anatholian hinterland aims at forcing the central government into calling a legislative assembly. Its success till now has been little to justify the executions of its sympathizers in Stamboul, but the hope persists that the coming Congress in Erzerum may at last make the government bow to popular demands.

INDIFFERENCE AND DESPAIR.

There come with each day cries against the Cabinet by each party forcing its peculiar remedies for the country's ills upon public attention. But the masses remain lasily indifferent to the noise. In the cool obscurity of Stamboul's coffee houses you see the somnolent Turks pulling on their narghili as placidly as ever, far from the storm of political battles. In the slums the fathers and mothers strive hard for food wherewith to fill their children's stomachs. Prices hover high above their reach, and authentic cases have been discovered of households eating street sweepings in their hunger.

Starvation, filth, and disease are the lot of the overcrowded metropolis. Recently it had its supreme thrill of terror. Cholera suddenly appeared, one case after another. Emergency regulations made public by municipal authorities only spread the fear. They required this warning to make the Turks get busy cleaning the streets. Ancient heaps of refuse finally were disturbed, and the lover of Constantinople began to feel even three or four cholera victims was ont too big a price to pay for such a city. Then cholera vanished with the cessation of scavenger work.

[Copyright, 1919, by the Tribune Company.]

Keep them in the house says Bobby

Just the thing for breakfast or lunch in summertime.

POST TOASTIES

Superior Corn Flakes

GRAVE SECRET OUT AFTER 2600 YEARS.

[BY A. P. DAY WIRE.]

NEW YORK, Aug. 14.—Ghouls flourished in ancient Egypt plying their trade with enough cunning to put modern grave robbers to shame, according to Ambrose Lansing of the Egypt department of the Metropolitan Museum of Art, who returned yesterday from Thebes with personal effects of Pedu Bost, Mayor and chief priest of that city in about 700 B. C.

"After excavating in Pedu Bost's tomb," said Mr. Lansing, "I found evidences that grave robbers had cut their way there on their own account 2600 years before us, apparently very soon after burial and had made off with a number of jewels. I imagine they were frightened away before they finished, however, for we found many rare relics left."

Inscription found on the tomb showed also, Mr. Lansing says, that Amneris, whom opera lovers recognize as the Princess Aida, was the real Queen of Upper Egypt when Pedu Bost died.

OBJECTORS' CARE IS SUBJECT OF INQUIRY.

[BY A. P. NIGHT WIRE.]

SAN FRANCISCO, Aug. 14.—Investigation of complaints regarding the treatment of conscientious objectors at the United States disciplinary barracks on Alcatraz Island here was begun by Col. E. L. Phillips, department inspector of the Western Department of the Army here today. Col. Phillips spent the day on the island interviewing officials.

The orders for the investigation came from the War Department in Washington and all findings will be directed to the Washington war authorities, Col. Phillips said.

FRENCH TAKE OVER COBLENZ PATROL.

[BY CABLE AND ASSOCIATED PRESS.]

COBLENZ, Aug. 13. — French troops today began relieving the bridgehead patrols of the American First Division, which on Friday will start entraining for Brest, preparatory to sailing for the United States. The Frenchmen have occupied Treves and the territory between Luxemburg and the Rhine and also Andernach, on the Rhine, recently vacated by the Third Division, which is now on its way home.

According to the French schedule presented to the Americans, the French will complete their troop movements for taking over the areas formerly held by the Americans on or before August 21.

Chamberlain's Colic and Diarrhoea Remedy in Michigan.

Mrs. A. H. Hall, Caseville, Mich., says, "I wish to thank you for your grand good medicine, Chamberlain's Colic and Diarrhoea Remedy. We are never without it in the house, and I am sure it saved our baby's life this summer."

Mrs. Mary Carrington, Caseville, Mich., says, "I have used Chamberlain's Colic and Diarrhoea Remedy for years and it has always given prompt relief."—[Advertisement.

RECIPE FOR CORNS

Here Is a Simple Recipe That Will Take Off Corns Without Pain or Danger.

It is not only useless but painful and dangerous to cut off a corn. It is just like the hair on your face. The more you shave it off, the faster it grows out.

You can remove them in the privacy of your own home without pain or danger. Simply get a small bottle of Cactus Corn Compound, at any drug store and paint the corn with it. In a few days, the corn will come off, without any pain, and no sore feet to interfere with your work.

A bottle of Cactus Compound costs only a few cents and is enough to take off dozens of corns. Full directions come with each bottle. Any druggist will refund your money if you are not satisfied.—[Adv.

BUY PURE MILK —BUY CARNATION

Carnation

For the Children

Carnation is a pure, healthful drink for children because it is only fresh, sweet cows' milk with part of the water in the milk evaporated. It is sealed in the containers and sterilized—no impurities can possibly reach it.

To prepare Carnation for drinking, it should be diluted with pure water to the consistency of ordinary milk. Equal parts of Carnation and water make a rich, wholesome drink. If you prefer it not so rich use two parts Carnation to three parts water.

All children should have a quart of milk a day.

Book of 100 Recipes Free on request. Write Carnation Milk Products Co., 340 N. Main Street, Los Angeles

BUY IT BY THE CASE —FROM YOUR GROCER

TO ASK MILLIONS TO REPAIR BATTLESHIPS.

[BY A. P. DAY WIRE.]

WASHINGTON, Aug. 14.—Acting Secretary Roosevelt soon will ask Congress for an additional appropriation of about $15,000,000 for use in repairing naval vessels.

Repair work in prospect, particularly that on battleships formerly used as transports, will keep the yards busy for eighteen months.

ALASKA FURS

Opportunity Knocks BUT ONCE AT OUR DOOR

It now taps gently at yours. Don't let it go unheeded, but secure one of these BEAUTIFULLY LINED ELABORATE

Fur Sport Coats for Only $78.50

Wonderful Silvered Alaska Foxes Only $71.00

33% to 50% reduction on my large stock of finest

Northern Furs

Look Me Over

T. V. GRANT

The Alaska Fur Man

Phone 66189 *721 W. SEVENTH ST.*

BARNES MUSIC CO. 231-233 South Broadway

Elgin and Waltham BRACELET WATCHES

From $15 up MONTGOMERY Broadway at 4th

The Greatest of the Great Fleet Celebrations Will Be Presented by the Bay Cities

VENICE, OCEAN PARK and SANTA MONICA

FRIDAY, SATURDAY, SUNDAY, MONDAY, **AUGUST 15th, 16th, 17th and 18th**

To Which the Citizens of Southern California Are Most Cordially Invited

THE PROGRAM OF EVENTS IN THE TRI-CITIES

At Ocean Park-Santa Monica

SATURDAY, 6 P. M.—
Banquet for Officers and Ladies at Windermere Hotel, Santa Monica.

SATURDAY, 7:30 P. M. UNTIL MIDNIGHT—
Monster Free Plaza Dance on Ocean Park Plaza. 1000 Beach Beauties for Dancing Partners.

SATURDAY, 8:30 P. M.—
Grand Ball for Officers and Ladies at Santa Monica Red Cross Headquarters.

SUNDAY—
Base Ball, Golf, Cricket, Surf Bathing.

TWENTY-FIVE LAUNCHES WILL PLY BETWEEN SANTA MONICA MUNICIPAL PIER AND THE SHIPS OF THE FLEET.

At Venice

Venice Committee Headquarters for Officers at St. Mark's Hotel. Men on Shore Leave Headquarters at Chamber of Commerce. Provost Guard Headquarters at Police Station. South side of Pier best landing for boats from ships.

PROGRAM FOR U. S. FLEET
Friday, Saturday and Sunday, August 15, 16, 17

FRIDAY

Delegation of Citizens, headed by Mayor A. E. Cole, will go aboard Wyoming upon arrival and bid Rear Admiral Coontz, his officers and men "Welcome to Venice."
1:00 to 4:00 p.m.—Officers and Sailors will be the guests of the following Shows and Rides: Race Thru the Clouds, Scenic Railway, The Whip, Virginia Reel, Racing Derby, Noah's Ark, Smiles and Over the Falls.
2:30 p.m.—Band Concert on Plaza.
3:30 p.m.—Automobile Rides for Officers along Bay District.
7:30 pm.—Band Concert on Plaza.
8:00 p.m.—Free Dancing at Venice pavilion for all men in uniform.
8:00 p.m.—Free Aquatic Program at the Plunge.
8:40 p.m.—Reception and ball to officers in private boxes at Venice pavilion.
9:30 p.m.—Carnival Features at Venice pavilion.

SATURDAY

1:00 to 4:00 p.m.—Free shows and rides listed for Friday will be available to all men in uniform on Saturday.
2:30 p.m.—Band Concert on Plaza.
2:30 p.m.—The Kiddies Dancing Party—Wonderful Juveniles in pretty exhibitions at the Venice pavilion.
3:30 p.m.—Auto trips for Officers along the Bay District.
7:30 p.m.—Band Concert on Venice Plaza.
8:00 p.m.—Mardi Gras Carnival at Dance Pavilion.
9:00 p.m.—Fireworks at end of Venice Pier.

THE DAY OF DAYS—SUNDAY, AUGUST 17

1:30 p.m.—RED-HEADED GIRLS' PARADE ALONG THE OCEAN FRONT WALK. ONE OF THE BIGGEST ATTRACTIONS PRESENTED IN THE SOUTHLAND. 300 pretty red heads in sport, afternoon and bathing suits, in competition for $350 in cash prizes.
2:30 p.m.—Band Concert on the Plaza.
2:30 p.m.—Free dancing to all men in uniform at the Dance Pavilion. On Sunday the Churches of Venice extend a cordial invitation to officers and men of the fleet to attend their services.

The Battleships at Anchor in Santa Monica Bay Will Be the Dreadnaughts Texas, Wyoming and Arkansas, as Well as the Ludlow, Buchanan, Elliott, Rathburn, Prairie, Wadsworth, Woolsey, Anthony and Sproston. Open for Visitors 10 A. M. Until 5 P. M., Except Monday, When Closing Will Be 3 P. M.

See the Wonderful Maneuvers on Departure, Monday at 6 P.M. from the Palisades and the Three Great Piers of Santa Monica Bay

AMPLE SERVICE TO ALL EVENTS VIA **PACIFIC ELECTRIC RAILWAY**

...ARFIELD PLAN BEFORE HOUSE.

...ke Idea in Rail Control is Also Tripartite.

...blic, Road and Employees to Share Excess Profit.

...e Owners of Securities are First Protected.

[BY A. P. NIGHT WIRE.]

WASHINGTON, Aug. 14.—The ...rfield plan for railroad control, ...s provision for a flat return of 6 ... cent. on capital invested, was ...mitted today to the House In... State Commerce Committee by ...ver M. Walter, general counsel ...e National Association of Own... of Railroad Securities.

The fundamentals of the plan, in...ving division of all surplus over ...ir final return among employees, ...e public and the road earning, it ...s explained by Mr. Walter, who ...ieved it could be put into effect ...mediately.

...n the general exchange of views ...n the present-day transportation ...em, Mr. Walter declared, the ...ad would have been more suc...sfully managed for war purposes ...der private control. To turn ...e back now, he said, replying ...an inquiry as to wether this ...ld help to reduce the growing ..., would shift to the roads a ...rtion the government should bear. ...e Plumb plan was characterized ...Mr. Walter as a "shibboleth" ...ich had attracted some people, ...ich, he declared, was impos... "It is not in line with our ...stitution," he added, "and could ...t help if adopted."

...The keynote of the Warfield ..." the witness said, "is a Con...ional direction to the Interstate ...merce Commission that it shall make freight and passenger rates sufficient to pay operating expenses, maintain railroad properties and give not less than 6 per cent. return upon the aggregate fair value of the property devoted to transportation in each of the principal traffic territories."

OPPOSES FEDERALIZATION.

Mr. Walter opposed Federal incorporation, a transportation board and a secretary of transportation in the Cabinet, and declared that under the minimum return plan the net result of operations in the pre-war test period, the basis of governmental rental, some of the carriers would have turned in a surplus for division between employees and the public. Mr. Walter said the financial structure of credits depended upon the legislation enacted by this Congress to deal with the railroad problem. The association, he said, used the property investment account of the carriers as the basis upon which to apply the 6 per cent., because the Interstate Commerce Commission had found that the only available basis for prompt determination of sufficiency of the return upon investment.

WORKMEN PARTICIPATE.

It was a fundamental of the Warfield plan, the witness said, that labor should participate in the earnings of the carriers.

"We believe," he declared, "that capital is entitled to its return of 6 per cent.; that labor is entitled to a fair wage, and that the excess earned by the carriers after paying fair wages and 6 per cent. upon capital should be divided with labor and the public. Labor's share should be used for the establishment of the insurance system or for profit-sharing. By reason of the largely-increased duties which will fall upon the commission the security holders ask Congress to create six regional Interstate Commerce Commissions, subordinate to the commission, but with all the powers of the Interstate Commerce Commission in their respective territories.

CLOSE CONTACT IDEA.

"Our plan contemplates that these regional commissions shall act as boards of conciliation in settling wage disputes, being a body close to the employees, the carriers and the shippers.

"The issuance of securities of all carriers engaged in interstate commerce would be vested exclusively in Federal authority.

"This plan would create a corporation operated with profit to the railroads and managed by the nine Interstate Commerce Commissioners and eight railroad men selected by the railroads."

WOMEN RUN COUNTY AND MEN TAKE TRIP

[BY A. P. DAY WIRE.]

BEND (Or.) Aug. 14. — Deschutes county offices were run by women today and will continue under feminine management until next week, when Sheriff S. E. Roberts, Clerk J. H. Haner and Treasurer Clyde M. McKay will have returned from attending the Elks' convention at Klamath Falls.

In place of the regular incumbents are: Sheriff, Mrs. Hazel Manion; Clerk, Miss Helen Foley; Treasurer, Mrs. Clyde McKay.

PLAN ANNOUNCED FOR SELLING FOODSTUFF.

ORDERS MAY BE LEFT WITH POSTMASTER OR WITH ANY MAIL CARRIER.

[EXCLUSIVE DISPATCH.]

WASHINGTON, Aug. 14.—Postmaster-General Burleson has made public the programme under which the postoffices will act in distributing surplus army foodstuffs by parcel post.

"Postmasters," he said, "will post notices in the lobbies of their main offices and stations, if any, and secure, without expense to the department, as complete notices in local newspapers as possible. This publicity should be started on August 15. The sale or taking of orders will begin August 18."

In his order issued to local postmasters, the Postmaster-General gives instructions as to how the orders are to be taken from customers, the foodstuffs requisitioned from the army stations and then distributed to purchasers.

"The prices quoted in the list are the unit costs to the consumer, to which must be added postage at the parcel post rate on the total gross weight of the order from the zone surplus property officer at the particular office to which his State is assigned, as shown in the list given below," says the order.

"The exact cost of each item to the consumer can be determined by the postmaster by adding to the 'price per can, etc.,' the proper amount for parcel post charges. For instance, an office located in the first or second zone from the supply depot can show that of the first item, bacon, packed six twelve-pound cans to the case—the price per can to the consumer would be $4.33; the parcel post rate on 102 pounds (the total weight of the case) being 5 cents for the first pound and 1 cent for each additional pound, amounting to a total of $1.06. As there are six cans to the case, the proportionate amount to be added to the cost of each can would be 18 cents. On the second item—beef, corned, packed 48 No. 1 cans to the case—the parcel post rate would be 69 cents on the case in the first and second zones, or 1½ cents per can, or 2 cents where the consumer ordering only one can. These prices should be worked out by each postmaster before publication of any notices, if possible.

"All orders from consumers must be accompanied with the cash, which must include total cost of order and parcel post charges. No special order form for the use of consumers will be provided. Consumers must order in writing and itemize the foodstuffs desired so that postmasters may readily determine the exact charge to be made.

"Carriers in the city or rural delivery service may accept orders in writing. Consumers must keep a copy of the order given to a carrier on which the carrier will receipt for cash paid. When the carrier turns an order into the main office or station he should be given a receipt for cash by the postmaster or superintendent of the station.

"The orders received at the main office, whether from consumers direct, from carriers or from substations, must be filed in the order received, as in case of a shortage of any item or items the first orders received will be given preference, and on any orders that cannot be filled the money paid will be refunded to consumers promptly."

GOVERNMENT MUST DEFEND RAIL SUITS.

FEDERAL JUDGE GIVES INITIAL RULING ON RESPONSIBILITY FOR ACCIDENTS.

[EXCLUSIVE DISPATCH.]

SAN FRANCISCO, Aug. 14.—United States District Judge Van Fleet yesterday gave a decision that the United States government is solely responsible in suits at law growing out of injuries or negligence on the railroads of the country in the period the roads have been under Federal control. Judge Van Fleet said the taking over of the railroads by the government under the authority of the act of Congress December 31, 1917, was an assumption of ownership by the government for the time being.

The decision was made in a suit of George H. Nash in the district court at Sacramento for damages resulting from injuries sustained July 18, 1918. The Southern Pacific was made defendant in the suit.

Application was made by Walker D. Hines, Director-General of the Federal Railroad Administration, joined in by the Southern Pacific, to be made defendant in the case in the place of the Southern Pacific. The plaintiff opposed the substitution of Hines on the ground that general order No. 50, issued by W. G. McAdoo, while McAdoo was Director-General, was unconstitutional.

The order made the Railroad Administration legally responsible for all acts of the carriers of the country.

Judge Van Fleet, in granting the application for the substitution of Hines as defendant, went into the legal phases of governmental control of the railroads. It is the first opinion from the Federal bench on the subject of railroad responsibility in this part of the United States.

PREPARE for a strenuous winter by taking a course of the wonder baths at Arrowhead Springs.

Talking Machine Salesman
Piano Salesman

Good positions in San Diego with old established business, handling leading makes of instruments. Address: ____

San Diego, P. O. Box 1011

SELL DIRECT TO AN ESTABLISHED BOND HOUSE
CASH PAID WE BUY CASH PAID
LIBERTY BONDS
War Stamps $4.31 (Value for Aug., 1919)
Bank Receipts CASHED
UNITED STOCK AND BOND CO.
634 So. Spring St.—Ground Floor. Private Office for Ladies.

LIBERTY BOND NOTICE
We Buy or Sell all Issues of Liberty Bonds for Cash.
VICTORY BONDS—5TH LOAN—$99.50
Members of the Los Angeles Stock Exchange and refer by permission to the First National Bank of Los Angeles.
PAUL S. HAMMOND & CO., 828 Van Nuys Bldg.
Over First National Bank, Seventh and Spring St.

WE POSITIVELY PAY
$99.50 for Victory
$98.00 for 3rd 4¼
All Coupons Attached
No Brokerage Charged.
$105.50 for 1st 3½ Liberty
95.75 for 4th 4¼ Bonds
4.10 for W. S. Stamps
J. N. Willard & Co. Ground floor, 623 S. Spring.
14516

LIBERTY BONDS BOUGHT
ALSO WAR—We Pay Highest Market Prices. Cash at Once.
H. M. COLE.
Stock Exch. Bldg., Opposite Pacific Electric Depot. Bank References.
WE BUY FULL MARKET TODAY. ALL COUPONS ATTACHED.
LIBERTY $106.48 for 1st issue. $99.76 for 3rd issue.
BONDS
J. C. BURCH & CO.
Ground Floor, 619 S. Spring. Broadway 2812.

WE CURE
Piles, Fistula
And All Rectal Diseases
WITHOUT an OPERATION

For twenty-five years we have been curing diseases of the rectum and colon. During that time our experience has enabled us to develop a method that is superior to others. We cure without surgery and our patients are not confined in bed and seldom lose a moment's time from business.

Here are some of the persons who have been restored to a normal life and would not go back to the old life for any consideration:

C. H. KLAMROTH .....3100 Gleason St., Los Angeles, Cal.
C. M. BOGGS .....1901 Orange St., Los Angeles, Cal.
TOM WINKLE .....837 Lake St., Los Angeles, Cal.
MARY THOMAS .....331 So. Westlake St., Los Angeles, Cal.
GEORGE H. FREEMAN ..... Elsinore, Cal.
W. JOHNSON ..... Box 16, Irvine, Cal.
C. TURNER .....645 Ceres Ave., Los Angeles, Cal.
J. BROOKBROOK ..... 325 So. 3rd St., Sawtelle, Cal.
C. HALL ..... 145 So. Thomas St., Los Angeles, Cal.
C. STARR .....735 Rose Ave., Long Beach, Cal.
C. GRAHAM ..... 1109 E. 11th St., Los Angeles, Cal.
C. WHITE ..... 339 So. Eastlake Ave., Los Angeles, Cal.

SEND FOR OUR FREE BOOKLET
Dr. C. H. White and C. C. Wainwright, Successors to
DR. C. H. WHITE & Co. Rectal Specialists 106 W. Third St., Los Angeles. 532-534 Wesley Roberts Bldg. (Old Citizens' Nat'l Bank Bldg.)

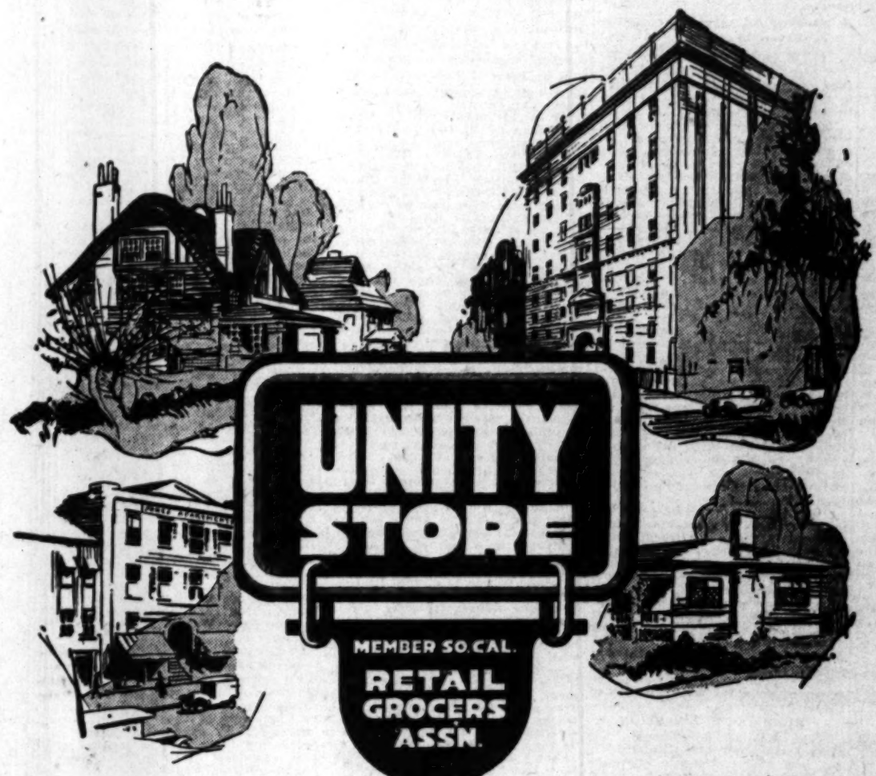

Wherever you live there's a UNITY Store in your neighborhood

Whether you live in one of the big apartment houses, in a flat building, in a handsome residence or in a cozy bungalow — East, West, North or South—there's a UNITY Store in your neighborhood.

UNITY Stores are everywhere.

There's one in every neighborhood—the *best* grocery, where you can always be sure of pure, wholesome food products.

Whether you do your own marketing or send someone else—keep this profitable fact in mind:

"*Buy Groceries where you see the UNITY Sign*"

You get better goods for less money!

You get UNITY Brand merchandise—and there is none better

You get prompt, courteous service

And full value in every instance.

Find your UNITY Store today

Patronize it.

BORADENT
The Milk of Magnesia
TOOTH PASTE
A Scientific Dentifrice

INVEST IN
STECKEL STUDIOS, Inc.
7 Per Cent. Cumulative Preferred and fully participating.
Write to
S. DANBY, 447 Douglas Bldg., Los Angeles.

FURS at STERN'S
Special prices on fur remodeling, all work guaranteed to be satisfactory.
Scarfs lined, $5 and up.
304 W. 7th St. Opp. Bullock's

FOO & WING HERB CO.
903 S. Olive St., Los Angeles.
56 years in U. S. Millions of people are cured. Why not you?

KIDNEY and Bladder Medicine
For Bright's Disease, urine sent deposit, bad c...ache, gravel, dropsy, diabetes, skin ...ptions. Send 25 cents in ...stamps to W. F. Salisbury, 3007 S. Vermont Ave., Los Angeles, Cal., for 5 days' treatment. Pounds, $1.50, all druggists. Liver Regulator, $1.00.

MEXICO VIEWS NOTE A MENACE.

Blames Murders on "Rashness" of Americans.

Cites "Willingness" to Give Full Protection.

Urges Concentration of Foreigners in Cities.

(Continued from First Page.)

ly populated territory. With a veiled animadversion upon the insecurity of life in some of the most populous cities in this country, Carranza thus replied to the President's threat to adopt a sterner policy in dealing with Mexico.

"The menace embraced in your note has surprised the Mexican government, all the more so, since it seems strange that it should be expected that even in depopulated regions human life should be protected in a more perfect manner than in the most populous cities of the most cultured countries where bloody crimes often occur without the respective governments thereby becoming the object of severe observations."

INSULT TO OIL INTERESTS.

Carranza advised Americans to concentrate in "populous places" in Mexico, and obtain government escorts when they wanted to visit "dangerous zones." His charged that oil company paymasters had connived at robberies perpetrated upon them brought a hot retort from the American oil concerns in a protest to the State Department in which it was stated:

"The paymasters of the companies are all known men of long association with the companies and would not be serving as paymasters unless the companies had thorough confidence in their personal honesty. The belief of all of the representatives of the companies is absolute that the insinuations contained in the note from the Mexican Embassy is entirely unjustified in fact.

"The outrages have all occurred in territory controlled by or claimed to be under the control of Carranza, as to the relations entertained with the 'rebel Pelaez,' they are identically on the same footing as the relations with the other forces which have compelled the oil companies to pay tribute—notably forces of Candido Aguilar.

"The State Department is cognizant of the fact that before and until the coming of a Carranzista campaign into the oil country there was not a single case of assault, assassination, robbery or even insult to any employee of any American company by the inhabitants of the oil-producing region. The outrages, murders and robberies have absolutely coincided in point of time and place with the advance of Carranza government columns toward the oil-producing district.

"The insinuation against the honesty and integrity of the paymasters and others in the employ of our companies can be regarded only as an insult to the living and a calumny on the dead."

TEXT OF NOTE.

The text of the American note and the reply from the Mexican government which was dated July 28, were given out today by the State Department without explanation for the delay in making them public. The department's statement follows:

"In view of the long series of murders and outrages of American citizens in Mexico, culminating in the murder of Peter Catron in San Luis Potosi last month, and the perpetration of other acts in disregard of American lives and property, the American Embassy at Mexico City on July 22, by direction of the Secretary of State, made the following representations to the Mexican government:

Mexico City, July 22, 1919:

Sir: With reference to the embassy's note, dated July 16, 1919, relative to the murder of Peter Catron, near Valles, San Luis Potosi, on or about July 7, last, I have the honor to inform you that I am now under telegraphic instructions from my government to urge upon the Mexican government the capture and punishment of those responsible for this murder, and the adoption of adequate measures to prevent a recurrence of the murder of American citizens.

I am also instructed to state that should the lives of American citizens continue to remain unsafe and these murders continue by reason of the unwillingness or inability of the Mexican government to afford adequate protection, my government may be forced to adopt a radical change in its policy with regard to Mexico.

Accept, sir, the renewed assurances of my highest consideration.

[Signed]
GEORGE T. SUMMERLIN,
Charge d'Affaires.

MEXICO'S REPLY.

The Mexican reply, dated July 28, signed by Salvador Diego-Fernandez, in charge of the Department of Foreign Relations, and dated July 28, follows:

"Mr. Charge d' Affaires: The note which your honor was pleased to send me on the 22nd inst. advised me of the instruction which you had received to notify this department that if the lives of the citizens of the United States in Mexico continued in a state of insecurity, and if murders should continue because of the unwillingness or inability of the Mexican government to give adequate protection, the government of the United States would be compelled to adopt a radical change in its policy with regard to Mexico.

"In reply, I have the honor to state that the fact that offenses against the lives of citizens of the United States have occurred in the territory of the republic cannot be notoriously attributed to unwillingness to give protection. The willingness to furnish this protection has been expressed repeatedly and the material difficulties in the way of fulfilling a promise, supposing that it is not fulfilled, should not be confused with unwillingness to do so, especially as this willingness has been demonstrated by acts.

"Moreover, if we consider the protection of human life in absolute terms, that is to say, if in every case and wherever a citizen of the United States may be within Mexican territory he should enjoy special and effective protection to a degree such that his life may never be placed in danger, it is not possible for the government of Mexico to do this because so perfect a condition of security exists nowhere; with all the more reason is this true, considering the great territorial extent of the republic, its scanty population and the difficult conditions which prevail after a long civil war.

VICTIMS BLAMED.

"The government of Mexico has always endeavored as far as possible to give full security to the lives of foreigners, as well as of its nationals, but the fact is that foreigners, through ignorance, the lack of prudence, of rash eagerness for profit, venture to remain or to travel in dangerous regions, thereby incurring the risk of becoming the victims of offenses and even trusting to escape offenses because of their being foreigners.

"It should be remembered, that always, when the government of Mexico has had knowledge of any offense it has pursued the presumably guilty parties. The pursuit in such a case surely is not the same as that ordinarily made in cities in the case of ordinary crimes, because the circumstances are different in a populous community. In the latter it is relatively easy to identify the guilty party, while in uninhabited places the band which committed the offense is located and pursued, is overtaken and as many as possible are killed, without generally being able to identify the really guilty party, because, even within the band of offenders itself it is impossible to determine as might be supposed which projectile of a volley caused a murder. The recent Correll case proves that the Mexican government, following this procedure, which is the only possible one, is displaying the greatest activity, because immediately after this murder it was reported forces left in pursuit of the band and killed four of the villains.

"The Mexican government has been constantly preoccupied with the pacification of the republic and as a first step has destroyed the principal rebel groups and has conquered the most notorious leaders, as is demonstrated by the conclusion of the recent Villa movement, the death of Zapata, of Blanquet and Inez Avila, without mentioning the operations against groups of minor importance. A necessary consequence of this progress in the labor of pacification is the existence of some bands, the weak remains of the large groups.

URGES CONCENTRATION.

"The Mexican government has been, and continues animated by the best of intentions to eliminate all those difficulties which might disturb its good relations with the government of the United States and has so proven on repeated occasions. If the government of the United States wishes its citizens to enjoy greater protection, the Mexican government, anxiously desiring as ever a good understanding between both governments, suggests the desirability that citizens of the United States concentrate in the populous places where complete guarantees may be offered them and that these citizens, when they find it necessary to visit the dangerous zones request sufficient forces for their protection, which will be furnished by the Mexican authorities.

"In the Tampico region the paymasters of the petroleum companies have been offered escorts to accompany them for the transportation of funds, and the companies have refused on the pretext that the presence of the escort precipitates the attack of the rebels, or that the individuals of the escort do not conduct themselves properly. These are unfounded assertions. Moreover the relation which has existed between those same petroleum companies and the rebels is notorious, it being also suspected that there may have been cases in which the paymasters were in accord with the supposed assailants. The Mexican government, in order to demonstrate once more its willingness to furnish complete protection, has already formally promised to reimburse the sums which might be taken from the paymasters notwithstanding the presence of the escort, and if this last offer is not accepted the consequences will be the exclusive fault of those same interested parties.

"SURPRISED" AT MENACE.

"I believe I have made clear the true situation and the possibility of the Mexican government giving daily increasing means of protection to life and property as it evidently has done and its undeniable desire to secure every class of guarantees within the national territory. In view of these facts, the menace embraced in your note has surprised the Mexican government all the more since it seems strange that it should be exacted that even in depopulated regions human life should be protected in a more perfect manner than in the most populous cities of the most cultured countries where bloody crimes often occure without the respective governments thereby becoming the object of severe observations."

YAQUIS ATTACK TOWN.

[BY A. P. DAY WIRE.]

NOGALES (Ariz.) Aug. 14.—Marauders numbering about 200, and said to be Yaqui Indians, last Sunday attacked a suburb of Guaymas, one of the principal towns on the western coast of Mexico, and killed one child, according to travelers arriving today from Guaymas.

Troops from the Mexican Federal garrison pursued the marauders, killing eight and wounding three.

Commencing tomorrow it was announced today by Mexican officials at Nogales, Sonora, across the international boundary from here, escorts of Federal troops will accompany all trains running between Nogales and Guaymas.

Mexican Federal officials have warned Americans travelling through dangerous sections to apply for an escort of troops, which it is promised will be furnished them.

FLYERS FOUND IN MEXICO.

[BY A. P. NIGHT WIRE.]

EL PASO, Aug. 14.—Lieuts. H. G. Peterson and Paul Davis, two army aviators who have been lost in Mexico since Sunday, when they flew over the border near Presidio, Tex., were located today forty miles up the Conchos River in the Mexican mountains, according to a telegram received at military headquarters here. A Mexican brought the report to Presidio, the telegram stated.

Germans After Mexican Trade.

[BY A. P. CORRESPONDENCE.]

MEXICO CITY, July 20.—The German government intends to devote a great portion of its commercial activity to a revival of its trade relations with Latin-American countries, according to communications just forwarded to Mexican officials here by Arthur von Magnus, representative of the German government in Mexico. He asked for complete information in regard to the demand for German products here.

BELGIAN LAWYER HAS HATRED FOR LANCKEN.

FORMER COUNSELLOR FOR AMERICAN LEGATION MAY SEE TYRANT TRIED.

[A. P. FOREIGN CORRESPONDENCE.]

BRUSSELS, July 12. — If Baron von der Lancken-Walkenitz, Civil Governor and regarded by many as the real ruler of Belgium during the German occupation, is brought to trial at the Old Bailey in London, there will be present an accuser whom Lancken tried to send to the firing squad at the Tir National. That man is Gaston de Leval, a Belgian attorney, legal counsellor of the American Legation and special aid to the American Ambassador, Brand Whitlock and Hugh Gibson, secretary of the American Legation, during those dark days of the German occupation in Belgium.

There is bitter hatred between Baron Lancken and the Belgian attorney, who risked his life in his attempt to save Miss Edith Cavell, the British nurse, from execution. Had it not been for the intervention of Ambassador Whitlock and Mr. Gibson a firing squad might have entertained De Leval on the morning of October 21, 1915.

De Leval accompanied Mr. Gibson when, on October 11, the American secretary went to protest to Von der Lancken against execution of the death sentence upon Miss Cavell. While the Spanish Minister, the Marquis of Villalobar, was urging with Von der Lancken, who refused to intervene, the German caught sight of De Leval and exclaimed: "There is an enemy subject; what is he doing here?" Marquis Villalobar and Mr. Gibson immediately recognized that Lancken was attempting to create a diversion and requested De Leval to withdraw. The latter refused, saying, "I shall live to prosecute you at your trial." Lancken asked Gibson to dismiss De Leval from the service of the American Legation. Gibson refused.

A few days later Lancken came raging to the American Legation, bearing a copy of an English paper with the story of the execution of Miss Cavell, including Mr. Whitlock's report to the State Department, Gibson's narrative of the events and De Leval's legal conclusions.

"This man De Leval will have to be removed from the American Legation," said Lancken. "Under military law he should be tried by a court-martial. I would recommend that the most severe penalty be visited upon him."

On October 21, 1915, Lancken returned to the legation and demanded that De Leval be given up. Mr. Whitlock refused. De Leval went to London where he remained throughout the war.

Lancken's parting sally to De Leval was: "We shall meet again." De Leval retorted: "I am sure the pleasure will be all mine." And now they may meet at the Old Bailey.

TELLS ATTITUDE OF MEXICO ON OIL LANDS.

DEPARTMENT OF COMMERCE AND LABOR TELLS OF REQUIREMENTS.

[SPECIAL CORRESPONDENCE.]

MONTEREY (Mex.) Aug. 7.—Replying to a recent statement by the Panuco-Boston Oil Company, which has large petroleum holdings in the Tampico district, that "President Carranza has issued an order forbidding foreign companies from continuing to sink wells," the Department of Commerce and Labor of the Mexican Government makes the following official explanation:

"All petroleum enterprises operating in Mexico are compelled by law to file a statement of the properties which they possess, with the object of assessing the amount of taxes which they ought to pay thereon, in accordance with the decree upon this subject promulgated by the Secretary of the Treasury. The companies which claim that the tax in question is confiscatory have refused absolutely to file these statements alluded to, and which would also serve to effectively prove the possession of the lands which figure in their contracts. It is believed that the probable cause for this refusal is that many of these lands have not been legally acquired and the companies fear that they may be dispossessed of them on that account. The companies that have not respected the directions of the Secretary of the Treasury are operating irregularly and for that reason they have been forbidden to pursue their development work, such as the sinking of wells.

"The Aguila Oil Company (and other companies as well) has made the regular manifestation of its properties that is required, accompanied by the documents showing its ownership of the lands which it possesses, but although it has not paid a cent of the taxes imposed, permission to sink new wells has not been denied it, nor to exploit those already in production. It can be seen that it is the palpable desire of the petroleum companies that refuse to make the manifestations required to falsify the acts and requirements in order to create a bad impression against the Mexican Government, and hence they unjustly accuse it of inaugurating the work of confiscation of the lands of the foreign companies.

"All of the companies which comply with the orders of the government enjoy, as is natural, all the privileges which they may ask, but this does not apply to those which demonstrate hostility."

EXCUSE FOR VOIDING MEXICAN CONCESSION.

[BY A. P. CORRESPONDENCE.]

MEXICO CITY, July 20.—Questioned regarding the reported diplomatic protest by the United States government against the nullification of the concession held by the "Compania Constructora Richardson, S. A.," to utilize the waters of the Yaqui River, Pastor Roumax, Secretary of Development, is quoted by El Democrata as saying that the concession was cancelled because the company had not fulfilled the conditions relative to furnishing water for irrigation purposes and development work upon which the concession was granted.

The paper also states that, according to the secretary, the company's irrigation system has been expropriated by the government for the public good, after compensation had been fixed on the basis of the cost of the development work already done.

VOODOOS SACRIFICE THREE CUBAN INFANTS.

LYNCHING OF SIX SLAYERS IS FIRST IN THE HISTORY OF THE COUNTRY.

[A. P. FOREIGN CORRESPONDENCE.]

HAVANA (Cuba) July 22.—With the recent sudden outbreak of cannibalistic practices by Voodoo worshipers, which have resulted in the deaths of at least three innocent children and a half-dozen of the Voodoos, the latter by the application of "lynch" law for the first time in this country's history, fathers and mothers are living in constant fear that their little ones may be spirited away by the superstitious negroes to be offered up in sacrifice to "Chango," the god of the "Brujos," as they are called in the Castilian language.

The Voodoos are divided in various sects, each with its separate god. The latter include "Babagueye," god of sickness; "Elecua," god of injury; "Olorrun," god of misery, and "Chango," the terrible god, to whom human sacrifices are made.

"Chango," according to the Voodoo belief, was the son of Olorrun and Anaragua. He was slain by Elecua, the "god of injury," and ascended into heaven fro ma Ceiba," or god-tree, in the month of May. It is in the month of May, therefore, that the "Brujos" observe their holy week when Chango is expected to make a weekly visit to the earth, descending by the Ceiba, his sacred tree, always on Monday.

The following of Elecua do not directly offer human sacrifices, although their healers sacrifice the lives of some patients, by giving them poisonous concoctions, supposedly a mysterious cure for some ailment, in order to restore to health some other patient. Flecua being the "god of injury," his followers believe that good can come to one person only through injury to another.

Voodooism is not practiced by the negroes alone. Many white persons also are said to secretly take part in their religious meetings and accusations have been heard in various quarters of the difficulties encountered by officers seeking to break up their temples because of the obstacles placed in their way by persons of influence.

An active campaign by the authorities in Havana and other parts of the island have resulted in the capture of numerous "Brujos" and the seizure of many curious and weird objects used by them.

BELGIAN INDUSTRIES BEING RECONSTRUCTED

[A. P. FOREIGN CORRESPONDENCE.]

BRUSSELS, June 22.—Henry H. Morgan, American High Trade Commissioner in Belgium, has established a commercial organization here to aid in the reconstruction of Belgian industries. He announces that this organization is at the disposal of all merchants and manufacturers in Belgium and America.

To an Associated Press correspondent Mr. Morgan said that, in view of what the Belgians already have accomplished, he did not feel discouraged over industrial conditions in this country. "On the contrary," he said, "I feel certain that they will carry their reconstruction programme through to a successful conclusion. I notice an intense cultivation of the soil which will result in the next crop being nearly equal to pre-war crops.

"Virtually all the glass factories in the country now are in operation and thirty per cent. of the textile looms now are busy spinning raw cotton arriving from the United States.

"It is estimated that the loan of 500,000,000 francs which American bankers have agreed to extend to Belgium will go a long way toward reconstruction. It also will have a beneficial effect upon the purchase price of the franc which at the present time is very low. Repayment of this loan is not to commence until 1930. It is only by rapidly building her mills that Belgium can hope to pay back this loan in the production of her manufactured goods."

Mr. Morgan said it was estimated that the Germans had carried away one-third of the Belgian live stock. Experts of the United States Department of Agriculture have arrived from America to aid the Belgian Ministry of Agriculture in shipping breeding stock to Belgium.

"It is my understanding," added Mr. Morgan, "that preparations now are under way for sending a fleet of thirty vessels, each carrying live stock."

END OF WAR REVIVES MEXICO SOCIAL LIFE.

[BY A. P. CORRESPONDENCE.]

MEXICO CITY, July 14.—The end of the war has brought a revival in this city's social life which, throughout the war, reflected the serious mood that prevailed in the capitals of so many other governments. The various foreign colonies which contribute much to society here have resumed a schedule of balls, receptions and banquets, which for three years had been neglected for more serious war work.

To show that the victims of the war have not been forgotten, an Allied masquerade ball is to be given soon for the benefit of the Belgian orphans. This promises to be one of the gala events of the social season.

"BAYER CROSS" ON GENUINE ASPIRIN

BAYER

"Bayer Tablets of Aspirin" to be genuine must be marked with the safety "Bayer Cross." Always buy an unbroken Bayer package which contains proper directions to safely relieve Headache, Toothache, Earache, Neuralgia, Colds and pain. Handy tin boxes of 12 tablets cost but a few cents at drug stores—larger packages also. Aspirin is the trade mark of Bayer Manufacture of Monoaceticacidester of Salicylicacid. —Advertisement.

To All Citizens

IN TWO YEARS and four months the wages of our motormen and conductors have been voluntarily raised eight times. Increases to those who have been in the service three years or more aggregate 56.6 per cent. To beginners the total increases have been 64 per cent.

Figures taken at random from the pay roll illustrate what these advances in wages have meant to the men in dollars and cents. For example, between April, 1917, and May, 1919, one man's pay for a month was increased from $86.20 to $128.95; another's from $92.90 to $133.15; another's from $89.25 to $139.20; others' from $89.50 to $141.60; from $86.85 to $144.35; from $94.80 to $153.70. Some received still larger amounts.

July 30, 1919, an additional flat increase of three cents an hour, regardless of length of service, became effective. This means an additional monthly increase of $7.50 to $9.

The smallest amount now paid to any motorman or conductor for a month's work is $100, which is guaranteed "extra" men. A large percentage receive from $130 to $150 per month. Many earn much more than $150.

THE CHAIRMAN of the Union Labor committee which ordered a strike vote today is quoted in a published statement as having declared: "The company has refused consistently to meet the recommendations of the War Labor Board." In this particular the following comparative statements will be enlightening to the public:

War Labor Board's Recommendations:

First 3 months..41 cents per hour
Next 9 months..43 cents per hour
Thereafter .....45 cents per hour
Request for 8-hr. day refused.
Recommendations to be in effect no longer than "the end of the war as announced by executive proclamation."

Wage Scale Voluntarily Granted by the Company:

First 3 months..41 cents per hour
Next 9 months..43 cents per hour
Second year ...44 cents per hour
Third year .....45 cents per hour
Thereafter .....47 cents per hour
Beginners and extras guaranteed $100 a month.
Principle of collective bargaining accepted.

During the period covered by these wage increases, the cost of materials purchased by the company for use in construction and maintenance has increased 87 per cent. One item alone—the freight rate on steel rails used by the street railway has advanced 220 per cent. The general increase in cost of operation during the same period has been more than 40 per cent.

The annual losses from operation are extremely heavy. The fare is still **Five Cents,** and the company hopes and believes that, with the help being rendered by the Railroad Commission and the Board of Public Utilities, it will be able to continue service without asking for a higher rate of fare.

EMPLOYEES well know that the company's resources will not permit a further wage increase at this time. I believe that practically all who have been in the service any length of time understand the situation confronting them, and that they appreciate the efforts being put forth to secure savings in the cost of operation that will enable the management to give further consideration to proposals of employees, either singly or collectively presented.

Conditions for a successful strike are not favorable. I believe that the majority of the men realize this fact. It is true that if some of the men decide to strike it will interfere with the street car service to some extent for a time; but the company in anticipation of such event, has prepared to meet the situation.

G. J. KUHRTS
GENERAL MANAGER
Los Angeles Railway

ens

motormen and con-
creases to those who
56.6 per cent. To

ate what these ad-
ents. For example,
r a month was in-
o $133.15; another's
0; from $86.85 to
larger amounts.

nts an hour, regard-
n additional monthly

or conductor for a
A large percent-
uch more than $150.

ich ordered a strike
ing declared: "The
dations of the War
tive statements will

ions:

he cost of materials
haintenance has in-
n steel rails used by
eral increase in cost
40 per cent.

avy. The fare is still
h the help being ren-
blic Utilities, it will
te of fare.

s will not permit a
practically all who
situation confront-
forth to secure sav-
ment to give further
or collectively pre-

favorable. I be-
fact. It is true
interfere with the
the company in
the situation.

Company:

Classified Liners.

CLASSIFIED RATES.

CLASSIFIED INDEX.

Page.

LOST, FOUND, STRAYED—And Stolen.

LOST—PITCHER'S BAG W. SEVENTH-ST. CAR. Liberal reward. MAIN 8468. No questions asked.

Lost — PAIR OF EYEGLASSES ON MAIN street, Sunday. Reward. PHONE 73779.

SPECIAL NOTICES—Miscellaneous.

BETTER EARLY THAN TO MISS OUT—TELEPHONE YOUR SUNDAY ADS TO THE TIMES FRIDAY OR EARLY SATURDAY. F1CO 900.

THIS IS TO ADVISE THAT AFTER 30 DAYS I shall not be responsible for debts of same, be longing to Mrs. C. Park are for sale at HOTEL CLARK.

MEN AT HOME. Thousands are doing it, satisfactorily. CLEE KOE CO., 216 W. FIFTH ST., L. A.

Baths and Massage.

BATHS, MASSAGE, CABINET SWEATS, SWELL; health and shiling. Attendants both sexes. Newly equipped, most up-to-date establishment. Graduate nurses. 806-7-8 BAKER-DETWILER BLDG. Hours 10 a.m. to 10 p.m.; daily; Sunday 10 a.m. to 5 p.m. 612 W. 6TH ST. 10867.

BATHS, CABINET SWEATS, SWEDISH MASSAGE, all treatments; reducing, remolding; separate apartments for ladies; graduate attendants, both sexes. 1025 UNION LEAGUE BLDG., Second and Hill. Open evenings.

BATHS, MASSAGE—DOROTHY WELLS AND RUTH Hollis, Operators' book open. 236 WRIGHT & CALLENDER BLDG. Fourth and Hill. 10867.

ELECTRIC CABINET SWEATS, MASSAGE, MANicuring, manicure. 610-11 DELTA BLDG. 428 S. Spring st. Hours 10 to 7. Closed Sunday.

MISS GRACE ALLEN, SHAMPOOING AND MANicure, 217 HENNE BLDG., 122 W. Third st.

MASSAGE, 402 GROSSE BLDG., 6TH AND SPRING. Also bath rooms. Open Sundays. MRS. GRAY.

SWEDISH MASSAGE BATHS, ELECTRIC LIGHT, rubs, graduate masseuse, nurse. 638 W. 7TH.

MISS JEAN, SCALP AND FACIAL TREATMENTS, 942 W. SEVENTH.

Medical.

ULCERS OR SORES, SPECIALISTS, GUARANteed. Medical treatment by Chinese physician. 244½ EAST FIRST ST.

DR. H. SILVERMAN, FORMERLY ASSISTANT TO Dr. Reinhardt, Leading Skin Specialist, Corner, Blood, Diseases a Specialty. 906, 907 Douglas Bldg., 3d and Spring. Hours 9 to 4. 2nd entrance 354 S. 3rd st. Phone 10867.

FREE CHIROPRACTIC TREATMENTS 1.30 TO 4 p.m. Chiropractic College, day or evening. DR. CALE, president, 921 S. Hill. 10867.

IF SUFFERING WITH BLADDER TROUBLE, call party at once. Don't experiment, especially when all others fail. 1520 WINFIELD. Wil. 1897.

WOMEN'S DISEASES, ALL DISORDERS SPECIAL-ized. Lady, 1121½ S. FIGUEROA. 977.

WOMEN'S DISEASES, ALL TROUBLES, SPECIAL-ist. 406 DELTA BLDG., 428 S. Spring st.

Sanatoriums.

BELVEDERE SANATORIUM FOR TUBERCULOUS; cottages. M. T. STRAUSS, Boyle 626.

PERSONAL—Business.

PERSONAL—AN OPPORTUNITY IS OFFERED TO one person only to get in on the ground floor in last three days this week, which will enable you to make $5 or $10 per day, starting Monday next. Room 1124, Apply SUITE 302-304, 124 W. 4th st.

PERSONAL—WANTED—50 PEOPLE SUFFERING from constipation, headache, eczema, sour stomach, pimples, liver or stomach trouble to write for special results obtained. ADDRESS, P. O. BOX 1, BLACK BEAR.

PERSONAL—OUIJA BOARD, 75c; OPERATION scientifically taught in few hours; also all phases of mediumship; palmistry, clairvoyant, spirit speaking and crystal reading. 1000 S. Main st. box 490 TIMES BRANCH OFFICE.

PERSONAL—ANY ONE WHO WITNESSED AC-cident in Pasadena on foot Sept. 6, 1918, between Raymond Hotel and Green, please communicate with HENRY GOODWIN, corporation auto driver, Pasadena. Phone 1017, Pasadena.

PERSONAL—LEAVING FOR BIG BEAR LAKE, Aug. 17, returning 27th. Camping and trailer to accommodate 7 passengers. 240 W. 50TH ST.

PERSONAL — TWO LADIES WITH CABIN FOR one month in vicinity Big Bear will board and share same with two ladies, or man and wife, with car. PHONE 74404.

PERSONAL — MIDDLE-AGED LADY USED TO traveling would like to act as companion for or two in Colorado. 2187 ALLESANDRO, near.

PERSONAL—DRINK AND DRUG HABITS CURED. Leaving quickly instantly. THORLYNCROFT SANITARIUM, 1104 E. Windsor road, Glendale, Glendale 76.

PERSONAL—WILL PAY FROM TEN TO TWENTY dollars each for 10 men's suits. Call at SCOTCH MINUTE CO., 122 S. Main st. Room 204.

PERSONAL — WILL W. L. GRONENBURG, FORmerly of Ontario, please communicate with LAUKOTTI, GARRIOTT, Pomona.

PERSONAL—WHY WORRY? MAKE BEER AT HOME. $2 MAKES YOU SIXTY BOTTLES. GLEE KOE CO., 216 W. FIFTH ST., L. A.

BUSINESS ANNOUNCEMENTS—Miscellaneous.

AUTHORS' AND COMPOSERS' SERVICE BUREAU, Manuscripts edited, typed, criticised and marketed. M. M. DILEY, Majestic Theater Bldg.

ELECTRO-THERAPY, NEW COURSE JUNE START. Day, evening classes. ELECTRIC COLLEGE OF CHIROPRACTIC. 327 S. Hill.

WHO OWES YOU? BUY OR COLLECT AC-counts or judgments. See or write C. J. HUTTON, 325 Byrne Bldg. Main 7297.

WHY GO DRY? $1.75 WILL MAKE 30 QUARTS OF PURE, PEPPERY BEER. GLEE KOE CO., 216 W. FIFTH ST., L. A.

FREE TODAY, SAMPLE OF "GOOD-BYE" DANDRUFF DESTROYER. CORENSEN HAIR PARLORS, 616½ S. Broadway.

TYPEWRITER LETTERS, TYPEWRITTEN, 25c PAGE. STENOGRAPHERS, 309 Pacific Electric Bldg., 3rd and Hill.

ALL CLASSIFIED ADVERTISEMENTS FOR THE Sunday TIMES MUST BE RECEIVED BEFORE 8 P.M. SATURDAY. GET YOUR ADS IN EARLY.

WILL REPAIR ANY WATCH, NO MATTER HOW old or worthless, and guarantee it for 20 years. LIPPIN JEWELRY CO., 128 S. Spring.

FOR SALE—500 LETTERS MULTIGRAPHED, $1; 1000 envelopes addressed, $1. Mailing lists, 6000 names, $10. San Fernando Bldg. Main 2118.

TYPEWRITING, 5 CTS. PAGE. STENOGRAPHERS, 522 CHAMBERS COMMERCE BLDG. 5th. 755.

PARTY RETURN FROM AUSTRALIA, HAS three black opal; rare stone; will consider offer. PHONE, PERCOLATORS. TOASTERS REPAIRED, bought, sold; cut rates. 756 S. SPRING. 10810.

SPECIALISTS ON HAND EMBROIDERY AND hemstitching. Mrs. Hunter, 1004 W. 6th st.

1000 CARDS $1.50. ALL PRINTING LOW priced. REMS, 227 Mercantile Pl. 10855.

WATCHES CLEANED, 50c; MAINSPRINGS, 50c. Guaranteed 5 years. 5 DAY WATCH CO., 324 S. Hill.

SPECIAL SALE OF PICTURE FRAMES AND MOTtoes, hand-painted cards. 518 S. HILL.

SCREENS REPAIRED, PAINTED, ASPHALTED, doors hung. Phone 10867. Main 8444. South 49.

LOS ANGELES CAN CO., 900-918 N. AVENUE 20. PHONE 10867; East 7888.

WANTED — SHORT WOOD TURNING. PRICES reasonable. 2138 BOYLE ST.

PUNCHING, STAMPING, TOOLS BUILT. GUARANteed. AMERICAN C. C., 525 W. Third st. Main 3017.

Contractors and Builders.

A 8-ROOM COLONIAL BUNGALOW, WITH $2-000 cash payment, will be built to your order, prepared oak floors, tile mantel, breakfast nook, electric fixtures, window shades, sidewalks, etc. Call Osborn-Jones Co., 1100 Marsh-Strong Bldg.

CONTRACTS FOR PAPER HANGING, painting, $6 a room; modelings in water color, right, 50c a yard. GOODWIN, 1866 La Salle Ave. Phone 72845.

W. T. WEST, PAINTER AND CONTRACTOR, ready for spring work; will do work for cost. PHONE 20640.

CONTRACTING, ALTERATIONS, REPAIRS, SMALL or large, new or old. Phone WEST 10867.

SCREENS AND BARREN DOORS, REWIRING A specialty. Telephone WILSHIRE 4084.

Attorneys and Counselors.

LEGAL AID ASSOCIATION, 602 Story Bldg., Broadway, at Sixth. Any worthy claim prosecuted, or no charge; damages, divorces, collections, estates; all legal matters. PHONE 10291.

FREE ADVICE. WILLS, ESTATES, DAMAGES, ALL law business; evening by appointment. MR. CARLTON, 628 California Bldg., Broadway at 2nd. Sat. phone Wilshire 1042.

EXPERT INVESTIGATOR TRAFFIC, INDUSTRIAL accidents. Special damage law advice free. PHONE 53806.

C. C. CASWELL, ATTORNEY. Estates and wills a specialty. Advice free. 315 HOLLINGSWORTH BLDG. Phone Pico 263.

CORPORATION, TRUST, PARTNERSHIP, ETC., work a specialty. Incorporate you anywhere. Consultation free. 611 GRANT BLDG. 60208.

ALL LEGAL MATTERS. CONSULTATION FREE. W. A. JENKINS, 610 Marsh-Strong. 5th-Spring.

A. V. VIDAL, ATTORNEY, GENERAL LAW PRACtice, probate; notary. 626 SAN FERNANDO BLDG.

Professional Services.

J. HENRY WOOD, EXPERT ACCOUNTANT, AUDitor, systematizer. 514 GROSSE BLDG. 63051.

Furs.

FURS OF ALL KINDS REMODELED AND RE-paired. Old coats made up into up-to-date coatees, reasonable. Old furs made like new; have them cleaned, relined, from $5 up. I pay highest cash prices for furs. Mail orders solicited. JOHN KLEIN, corner 8th and Broadway. 10867.

FURS — WE SELL FOR LESS. JOHN KLEIN, corner Eighth and Broadway. 10822.

FURS REMODELED TO LATEST STYLES. SPEcial rates for summer. ROBERTS, 308 W. 7th.

Patents and Patent Attorneys.

HAZARD & MILLER, PIONEERS PATENT attorneys, established 40 years in Los Angeles. Library contains record of all United States patents; examine without charge, and avoid expensive researches already patented. Model, if necessary, examined in U. S. Patent Office. Hazard's guide on Patents free. Fifth floor, CENTRAL BLDG., 6th and Main sts.

POTTENGER AND POTTENGER, solicitors of patents, inventions, financed, developed and marketed; 20 years' patent practice. Models, drafting and engineering a specialty. 7-8 Fulton Pottenger, Consulting Engineer, 626 Exchange Bldg. Phone 11878.

WETHALL AND WALLACE, Patent Attorneys, 514-16-18 Trust and Savings Bldg. Sixth and Spring sts. Phone 62332.

LOST, FOUND, STRAYED—And Stolen.

LOST—PITCHER'S BAG W. SEVENTH-ST. CAR. Liberal reward. MAIN 8468. No questions asked.

Lost — PAIR OF EYEGLASSES ON MAIN street, Sunday. Reward. PHONE 73779.

SPECIAL NOTICES—Miscellaneous.

BETTER EARLY THAN TO MISS OUT—TELEPHONE YOUR SUNDAY ADS TO THE TIMES FRIDAY OR EARLY SATURDAY. F1CO 900. 10867.

THIS IS TO ADVISE THAT AFTER 30 DAYS I shall not be responsible for debts of same, be longing to Mrs. C. Park are for sale at HOTEL CLARK.

MEN AT HOME. Thousands are doing it, satisfactorily. CLEE KOE CO., 216 W. FIFTH ST., L. A.

Baths and Massage.

BATHS, MASSAGE, CABINET SWEATS, SWELL; health and shiling. Attendants both sexes. Newly equipped, most up-to-date establishment. Graduate nurses. 806-7-8 BAKER-DETWILER BLDG. Hours 10 a.m. to 10 p.m.; daily; Sunday 10 a.m. to 5 p.m. 612 W. 6TH ST. 10867.

BATHS, CABINET SWEATS, SWEDISH MASSAGE, all treatments; reducing, remolding; separate apartments for ladies; graduate attendants, both sexes. 1025 UNION LEAGUE BLDG., Second and Hill. Open evenings.

BATHS, MASSAGE—DOROTHY WELLS AND RUTH Hollis, Operators' book open. 236 WRIGHT & CALLENDER BLDG. Fourth and Hill. 10867.

ELECTRIC CABINET SWEATS, MASSAGE, MANicuring, manicure. 610-11 DELTA BLDG. 428 S. Spring st. Hours 10 to 7. Closed Sunday.

MISS GRACE ALLEN, SHAMPOOING AND MANicure, 217 HENNE BLDG., 122 W. Third st.

MASSAGE, 402 GROSSE BLDG., 6TH AND SPRING. Also bath rooms. Open Sundays. MRS. GRAY.

SWEDISH MASSAGE BATHS, ELECTRIC LIGHT, rubs, graduate masseuse, nurse. 638 W. 7TH.

MISS JEAN, SCALP AND FACIAL TREATMENTS, 942 W. SEVENTH.

Medical.

ULCERS OR SORES, SPECIALISTS, GUARANteed. Medical treatment by Chinese physician. 244½ EAST FIRST ST.

DR. H. SILVERMAN, FORMERLY ASSISTANT TO Dr. Reinhardt, Leading Skin Specialist, Corner, Blood, Diseases a Specialty. 906, 907 Douglas Bldg., 3d and Spring. Hours 9 to 4. 2nd entrance 354 S. 3rd st. Phone 10867.

FREE CHIROPRACTIC TREATMENTS 1.30 TO 4 p.m. Chiropractic College, day or evening. DR. CALE, president, 921 S. Hill. 10867.

IF SUFFERING WITH BLADDER TROUBLE, call party at once. Don't experiment, especially when all others fail. 1520 WINFIELD. Wil. 1897.

WOMEN'S DISEASES, ALL DISORDERS SPECIAL-ized. Lady, 1121½ S. FIGUEROA. 977.

WOMEN'S DISEASES, ALL TROUBLES, SPECIAL-ist. 406 DELTA BLDG., 428 S. Spring st.

Sanatoriums.

BELVEDERE SANATORIUM FOR TUBERCULOUS; cottages. M. T. STRAUSS, Boyle 626.

PERSONAL—Business.

PERSONAL—AN OPPORTUNITY IS OFFERED TO one person only to get in on the ground floor in last three days this week, which will enable you to make $5 or $10 per day, starting Monday next. Room 1124, Apply SUITE 302-304, 124 W. 4th st.

PERSONAL—WANTED—50 PEOPLE SUFFERING from constipation, headache, eczema, sour stomach, pimples, liver or stomach trouble to write for special results obtained. ADDRESS, P. O. BOX 1, BLACK BEAR.

PERSONAL—OUIJA BOARD, 75c; OPERATION scientifically taught in few hours; also all phases of mediumship; palmistry, clairvoyant, spirit speaking and crystal reading. 1000 S. Main st. box 490 TIMES BRANCH OFFICE.

PERSONAL—ANY ONE WHO WITNESSED AC-cident in Pasadena on foot Sept. 6, 1918, between Raymond Hotel and Green, please communicate with HENRY GOODWIN, corporation auto driver, Pasadena. Phone 1017, Pasadena.

PERSONAL—LEAVING FOR BIG BEAR LAKE, Aug. 17, returning 27th. Camping and trailer to accommodate 7 passengers. 240 W. 50TH ST.

PERSONAL — TWO LADIES WITH CABIN FOR one month in vicinity Big Bear will board and share same with two ladies, or man and wife, with car. PHONE 74404.

PERSONAL — MIDDLE-AGED LADY USED TO traveling would like to act as companion for or two in Colorado. 2187 ALLESANDRO, near.

PERSONAL—DRINK AND DRUG HABITS CURED. Leaving quickly instantly. THORLYNCROFT SANITARIUM, 1104 E. Windsor road, Glendale, Glendale 76.

PERSONAL—WILL PAY FROM TEN TO TWENTY dollars each for 10 men's suits. Call at SCOTCH MINUTE CO., 122 S. Main st. Room 204.

PERSONAL — WILL W. L. GRONENBURG, FORmerly of Ontario, please communicate with LAUKOTTI, GARRIOTT, Pomona.

PERSONAL—WHY WORRY? MAKE BEER AT HOME. $2 MAKES YOU SIXTY BOTTLES. GLEE KOE CO., 216 W. FIFTH ST., L. A.

BUSINESS ANNOUNCEMENTS—Miscellaneous.

AUTHORS' AND COMPOSERS' SERVICE BUREAU, Manuscripts edited, typed, criticised and marketed. M. M. DILEY, Majestic Theater Bldg.

ELECTRO-THERAPY, NEW COURSE JUNE START. Day, evening classes. ELECTRIC COLLEGE OF CHIROPRACTIC. 327 S. Hill.

WHO OWES YOU? BUY OR COLLECT AC-counts or judgments. See or write C. J. HUTTON, 325 Byrne Bldg. Main 7297.

WHY GO DRY? $1.75 WILL MAKE 30 QUARTS OF PURE, PEPPERY BEER. GLEE KOE CO., 216 W. FIFTH ST., L. A.

FREE TODAY, SAMPLE OF "GOOD-BYE" DANDRUFF DESTROYER. CORENSEN HAIR PARLORS, 616½ S. Broadway.

TYPEWRITER LETTERS, TYPEWRITTEN, 25c PAGE. STENOGRAPHERS, 309 Pacific Electric Bldg., 3rd and Hill.

ALL CLASSIFIED ADVERTISEMENTS FOR THE Sunday TIMES MUST BE RECEIVED BEFORE 8 P.M. SATURDAY. GET YOUR ADS IN EARLY.

WILL REPAIR ANY WATCH, NO MATTER HOW old or worthless, and guarantee it for 20 years. LIPPIN JEWELRY CO., 128 S. Spring.

FOR SALE—500 LETTERS MULTIGRAPHED, $1; 1000 envelopes addressed, $1. Mailing lists, 6000 names, $10. San Fernando Bldg. Main 2118.

TYPEWRITING, 5 CTS. PAGE. STENOGRAPHERS, 522 CHAMBERS COMMERCE BLDG. 5th. 755.

PARTY RETURN FROM AUSTRALIA, HAS three black opal; rare stone; will consider offer. PHONE, PERCOLATORS. TOASTERS REPAIRED, bought, sold; cut rates. 756 S. SPRING. 10810.

SPECIALISTS ON HAND EMBROIDERY AND hemstitching. Mrs. Hunter, 1004 W. 6th st.

1000 CARDS $1.50. ALL PRINTING LOW priced. REMS, 227 Mercantile Pl. 10855.

WATCHES CLEANED, 50c; MAINSPRINGS, 50c. Guaranteed 5 years. 5 DAY WATCH CO., 324 S. Hill.

SPECIAL SALE OF PICTURE FRAMES AND MOTtoes, hand-painted cards. 518 S. HILL.

SCREENS REPAIRED, PAINTED, ASPHALTED, doors hung. Phone 10867. Main 8444. South 49.

LOS ANGELES CAN CO., 900-918 N. AVENUE 20. PHONE 10867; East 7888.

WANTED — SHORT WOOD TURNING. PRICES reasonable. 2138 BOYLE ST.

PUNCHING, STAMPING, TOOLS BUILT. GUARANteed. AMERICAN C. C., 525 W. Third st. Main 3017.

Contractors and Builders.

A 8-ROOM COLONIAL BUNGALOW, WITH $2-000 cash payment, will be built to your order, prepared oak floors, tile mantel, breakfast nook, electric fixtures, window shades, sidewalks, etc. Call Osborn-Jones Co., 1100 Marsh-Strong Bldg.

CONTRACTS FOR PAPER HANGING, painting, $6 a room; modelings in water color, right, 50c a yard. GOODWIN, 1866 La Salle Ave. Phone 72845.

W. T. WEST, PAINTER AND CONTRACTOR, ready for spring work; will do work for cost. PHONE 20640.

CONTRACTING, ALTERATIONS, REPAIRS, SMALL or large, new or old. Phone WEST 10867.

SCREENS AND BARREN DOORS, REWIRING A specialty. Telephone WILSHIRE 4084.

Attorneys and Counselors.

LEGAL AID ASSOCIATION, 602 Story Bldg., Broadway, at Sixth. Any worthy claim prosecuted, or no charge; damages, divorces, collections, estates; all legal matters. PHONE 10291.

FREE ADVICE. WILLS, ESTATES, DAMAGES, ALL law business; evening by appointment. MR. CARLTON, 628 California Bldg., Broadway at 2nd. Sat. phone Wilshire 1042.

EXPERT INVESTIGATOR TRAFFIC, INDUSTRIAL accidents. Special damage law advice free. PHONE 53806.

C. C. CASWELL, ATTORNEY. Estates and wills a specialty. Advice free. 315 HOLLINGSWORTH BLDG. Phone Pico 263.

CORPORATION, TRUST, PARTNERSHIP, ETC., work a specialty. Incorporate you anywhere. Consultation free. 611 GRANT BLDG. 60208.

ALL LEGAL MATTERS. CONSULTATION FREE. W. A. JENKINS, 610 Marsh-Strong. 5th-Spring.

A. V. VIDAL, ATTORNEY, GENERAL LAW PRACtice, probate; notary. 626 SAN FERNANDO BLDG.

Professional Services.

J. HENRY WOOD, EXPERT ACCOUNTANT, AUDitor, systematizer. 514 GROSSE BLDG. 63051.

Furs.

FURS OF ALL KINDS REMODELED AND RE-paired. Old coats made up into up-to-date coatees, reasonable. Old furs made like new; have them cleaned, relined, from $5 up. I pay highest cash prices for furs. Mail orders solicited. JOHN KLEIN, corner 8th and Broadway. 10867.

FURS — WE SELL FOR LESS. JOHN KLEIN, corner Eighth and Broadway. 10822.

FURS REMODELED TO LATEST STYLES. SPEcial rates for summer. ROBERTS, 308 W. 7th.

Patents and Patent Attorneys.

HAZARD & MILLER, PIONEERS PATENT attorneys, established 40 years in Los Angeles. Library contains record of all United States patents; examine without charge, and avoid expensive researches already patented. Model, if necessary, examined in U. S. Patent Office. Hazard's guide on Patents free. Fifth floor, CENTRAL BLDG., 6th and Main sts.

POTTENGER AND POTTENGER, solicitors of patents, inventions, financed, developed and marketed; 20 years' patent practice. Models, drafting and engineering a specialty. 7-8 Fulton Pottenger, Consulting Engineer, 626 Exchange Bldg. Phone 11878.

WETHALL AND WALLACE, Patent Attorneys, 514-16-18 Trust and Savings Bldg. Sixth and Spring sts. Phone 62332.

BUSINESS ANNOUNCEMENTS—Miscellaneous.

Engineering, Drafting, Surveying.

J. L. EWING, MECHANICAL ENGINEER AND draftsman. 316 TRUST AND SAVINGS BLDG. 60852.

Manicuring, Chiropody, Facial and Scalp Treatments, Hair Dressing.

450 S. BROADWAY, ROOM 612, FOLLICHE RE-moves superfluous hair painlessly. Free demonstration. Hours 10-6. Open Sundays. Ph. 63701.

WHY WORRY? I STOP FALLING HAIR, BRING in new; prevent wrinkles, make perfect switches from combings. 37 BROADWAY. 2141.

MISS HALL, SHAMPOOING AND TREATMENT for falling hair and dandruff. 611 Delta Bldg., 428 S. Spring. Hours 10-7. Closed Sundays.

MISS KELLY, NU-FOOT BATH, COOL AND RE-freshing, for tired feet. 618 WASHINGTON BLDG., first and Spring.

CHICAGO TOILET PARLORS. MISS PALMER. Facial and scalp treatments. 215 S. BROADWAY, suite 501. Hours 10-3. Open Sundays.

MISS LE ROY, MANICURING, FACIAL, SCALP. 421 HDWY., CENT. BLDG., 424 S. Hdwy.

ELECTRIC FACIAL, SCALP TREATMENTS, MANicuring. 321 S. HILL ST., office 204.

LUCILLE TAYLOR, FACIAL AND SCALP TREAT-ments, manicuring. 460 S. HDWY., suite 411.

VIRGINIA MILLS, FACIAL AND SCALP TREAT-ments. Office, 416 PAY BLDG.

SPECIAL TREATMENTS FOR COMPLEXION AND liver. 1061 W. 7th st., apt. 6. MME. CANE.

SENORITA J. MENDEZ, FIRST-CLASS MANICURist, facial and scalp. 321½ W. FOURTH ST.

514 EXCHANGE BLDG., MANICURING, SCALP treatments. Price 50c. Hrs. 10 to 7; Sun. 11-4.

LILLIAN BURTON, FIRST-CLASS MANICURIST. FERGUSON BLDG. 3rd-Hill. Office 203.

MANICURING, SCALP TREATMENTS, 423 WEL-LEY ROBERTS BLDG., 3rd and Main.

TOILET PARLOR FOR LADIES ONLY. MME. ESTHER PAYNE. 433 HOMER LAUGHLIN BLDG.

MME. HIBBARD, ELECTRICAL FACIAL scalp, shampooing, massage. 924 W. 11TH ST.

MANICURING, FACIAL AND SCALP. 323 S. HDWY., Room 410. Open from 10 until 7.

MISS BROWN, 223½ W. FIFTH. ROOM 37. Shampooing and massage. Open Sundays.

Carpet and Rug Cleaners.

9X12 RUGS, NAPTHA CLEANED, SIZED, $2.50. Experts in cleaning, repairing, sewing, tying Oriental rugs. Navajos, all kinds. ORIENTAL RUG CO., 1420 Maple. Phone 21782.

CITY STEAM CARPET CLEANING WORKS, 3132 Sacramento st. M. 427, 00220. John Shand.

Cesspool Cleaners.

CALIFORNIA CESSPOOL CLEANING CO., WIL. 1612. UNDERGROUND DRAINAGE. 690107.

ACME CESSPOOL CO. Wil. 3158. Cleaning and contract. 800668.

EDUCATIONAL—Miscellaneous.

COLLEGE GRADUATE WHO HAS SPECIALIZED in Modern languages, acquired in Europe and with years' teaching experience, wishes position in home or private school. Experience, best references. Address MISS R. W., 1515 Spruce St., Berkeley, Cal.

Musical and Dramatic.

WANTED—PARTY TO COPY MUSIC IN EX-change for lessons in voice, piano, or violin. FULLER, 1158 E. Washington. Phone 54158.

Professions and Languages.

LEARN SPANISH, NATIVE TEACHER, SENOR Martinez, 113 E. Ist. Also translating, interpreting work. 320 WILCOX BLDG., Sixth and Spring.

WANTED—HELP—Male.

Miscellaneous.

WANTED—MILL MAN, GOLD MINE, CALIFOR-nia. $125
COMPTOMETER OPERATOR, here $125
STENOGRAPHER, traveling, Spanish, ... $125
SLENO, mountains, mine $125
SLENO, Los Angeles $100
2 PHARMACISTS, Arizona ..... $120-$140
chief engineer, power plant $197.50
DRILL PRESS MAN, $4.50 day
MUSICAL BROTHERS (Agency.)

Commercial Department.

324 Higgins Bldg. 3rd and Main.

WANTED—BOOK-KEEPER (TWO) ..... $100-$125
CLERICAL young man ..... $50-$60 $75-$90
BANK JUNIOR, experienced $90
STENOGRAPHER and BOOK-KEEPER $100
BILL CLERK, rapid typist, country $100
WINDOW TRIMMER and CARD WRITER, Ariz. $150
SALESMEN for auto tires, men's clothing, piece goods, etc.
FURNITURE, ALL-AROUND MAN, Ariz. $100
BUSINESS MEN'S CLEARING HOUSE (Agency.)
816 Security Bldg. 3th and Spring.

WANTED—HUSKY BOY, OVER 18, TO FIT FOR Los Angeles Letter Carrier. Permanent position; salary $1000. Fine promotion. Permanent. BRING PARENT IF POSSIBLE. MR. HOFF, 520 Story Bldg. (See Inst. Adv.)

WANTED—SKILLED STENOG AND CLERICAL men for several positions now open; Los Angeles general store, film studio, stockroom, ledger man, etc. New positions constantly. Accountants, auditors, etc., wanted for army. Call in all men not fit for call last September. Apply at once at 312 BOYCE BLDG. for "EVERYTHING HUMAN FOR THE OFFICE." Employment Department.

WANTED—COMPETENT YOUNG MAN TO ASSIST on books and general office work, old established concern. Bible or religious publications. Age, salary expected. Address T, box 283, TIMES OFFICE.

WANTED—FIRST-CLASS MACHINE AND BENCH man for furniture work. We have ready positions to offer at good wages. Some but good mechanics need apply. MACLELLAN MFG. CO., 18th and Los Angeles.

WANTED—BOYS OVER 18 YEARS OLD TO RUN punch presses. Apply BOYLE MANUFACturing CO., 5137 AND SANTA FE AVE.

WANTED — BRIGHT YOUNG MAN NOT LESS than 18 yrs. of age, good English education, high school graduate preferred; $12 a week to start; fine chance for advancement. Apply L. A. PAPER BOX CO., 126 E. 16th st.

WANTED—YOUNG MEN FOR MACHINISTS' AP-prentices, preferably those who have completed sophomore high school course. Opportunity for advancement. Address R, box 72, TIMES BRANCH OFFICE.

WANTED—LEARN PICTURE ACTING AT HOLLY-wood Studio. 5634 Virginia ave. Office 201. Bring Sunnarine corrective. Urgent, solid instruction given. South Hollywood car.

WANTED—CANDY MAKER, AN EXPERT HARD candy maker is wanted at once; steady position and state experience. G. McDONALD CHOCOLATE CO., 841 Lake, Utah.

WANTED — LABORERS, APPLY BOYLE MANUfacturing CO., 5137 AND SANTA FE AVE.

WANTED—MEN TO FILL GREAT DEMAND FOR BARBERS; AT GOOD SALARY. MOLER COLLEGE IS MAKING SPECIAL OFFER. INVESTIGATE. WAGES WHILE LEARNING. 420 E. 5TH.

WANTED—FINE OPPORTUNITY FOR YOUNG energetic man with selling ability; knowledge of Ford cars helpful but not necessary. Address R, box 746, TIMES BRANCH OFFICE.

WANTED—YOUNG HIGH SCHOOL GRADUATE who has aptitude for mechanical drawing and physical examination. Phone BROADWAY 4384. Call 2430 Santa Fe ave.

WANTED — 2 MEN FOR PLASTERING WORK. Apply C. E. VAN VORST CO., 2601 Santa Fe ave.

WANTED—YOUNG MAN 18 TO 22 TO LEARN butcher business. Rapid advancement to right party. Call BROADWAY 1408.

WANTED — FIRST-CLASS BARBER, MIDDLE-aged married man preferred; guarantee good wages, steady job. 5070 HOLLYWOOD BLVD.

WANTED—MEN OVER 21 YEARS OF AGE to start work at WEST COAST GLASS CO., corner Boyle and Gleason.

WANTED—MESSENGER BOY WITH WHEEL. AP-ply this office before 10 a.m. FAIRMALEE-DORRMANN CO. 426-7 Broadway.

WANTED—OLD MAN AS WATCHMAN FOR MINE in Nevada. Call at 1219 S. GRAND AVE. Dr. Shaw.

WANTED—GENTLEMAN UNDER 40, EXPERI-ence unnecessary, salary and commission. Apply at 1006 W. NINTH ST., bet. 9 and 12 a.m.

WANTED — EXPERIENCED TYPEWRITER AND general man who is good front driver. Apply 825 CENTRAL BLDG.

WANTED — TRUSTEE AT $950 PER MONTH, fee investment, or services, or call bad debt. 619 S. SPRING, Townsend.

WANTED—STEADY YOUNG MAN TO LEARN blister or skin and garment repairing; $2.50 day to start; not under 19. 5402.

WANTED—EXPERIENCED PACKERS FOR SHIP-ping department. Apply at once. H. C. IN-GRAM & CO.

WANTED—FOR POSITIONS IN SO. AMERICA, the Far East and Pac. Islands, address PACIFIC SERVICE INSTITUTE, P. O. box 1852, Honolulu.

WANTED—YOUNG MAN FOR DITCH-DIGGING helper. No experience necessary. AMERICAN DYE WORKS.

WANTED—BOY FOR LIGHT DELIVERY, WITH or without bicycle. 24 A. STATIONERY CO., 548 S. Hill.

WANTED—PORTER, $18 WEEK. CONSTANTIAN SHOE, 2019 S. Broadway.

WANTED—PIN BOYS TO SET PINS. MONARCH BOWLING ALLEY, 437½ S. Hill.

WANTED—BOY FOR AUTO TOP SHOP. CALL at once. 1006 E. 11TH.

WANTED—BOY WITH WHEEL TO LEARN PRESS feeding. LORD PRINTING CO., 736 W. 6th st.

WANTED—MAN TO WORK IN DAIRY LUNCH. Call 646 S. SPRING ST.

WANTED—DELIVERY BOY WITH WHEEL. F. E. GARRATT CO., Phone 61, 622 S. Olive.

WANTED—2 MEN FOR MISCELLANEOUS WORK. Call 154 N. LOS ANGELES ST.

WANTED—FIRST-CLASS MEAT CUTTER. AP-ply 4182 S. VERMONT AVE.

WANTED — JAPANESE BOY FOR HALF DAY work in apartment-house. Phone 10741.

WANTED—LEARN ACTUAL AUTO REPAIRING in 4 weeks. AUTO SCHOOL, 10052. See Inst. Course.

WANTED—4-1 SHOE SALESMAN, $125 PER MO. PACIFIC SERVICE AGENCY, 521 Mason Bldg.

WANTED—MAN TO CARE FOR YARD FOR FUR-nished house. 1001 S. UNION.

WANTED—ERRAND BOY. ONE NOT GOING back to school. 608 SAN FERNANDO BLDG.

WANTED—BOY WITH WHEEL. 1001 S. VER-mont.

WANTED—ELEVATOR BOY. 10074.

WANTED—GOOD MOVING PICTURE OPERA-tor. Address Y, box 143, TIMES OFFICE.

WANTED—HELP—Male.

Miscellaneous.

WANTED—MURRAY & READY. Leading Employment and Labor Agents. 110 E. Second st.

3 fruit carpenters, $7 day; 10 carpenters, $6 day; 3 bridge carpenters, $5.62 day; machinist's helper, 60c hour; tool maker, 70c hour; auto mechanic, country, married, $4 week and house; etc. engineer, $25 week; 10 carpenters' helpers, country, 50-55c hour; auto mechanic, city, 60-65c hour; blacksmith's helper, 45c hour; millwright, soda ash, 65-70c hour; cement, flow maker, $4.50; 10 machine miners, $5.50-$6 day; 2 boys with wheels, $15 week; tent puller, furnishing, 50c hour; rancher, mine, $4.50 day; man with auto for fumigating gang; lumber yard man, $100 mo.; 3 hand miners, $4.25-$4.50; cooks, waiters, dishwashers, porters, paint shop, city, $19 week and room.

10 loam pilers, anybody can do it, $2.25 day fd. Married gardener, wife cook ..... $80 mo. house
Married gardener, wife cook ..... $80 mo. house
Married gardener, wife cook, to ranch, $100 mo. fd.
Married fruitgrower, to ship, $90 mo. house
Man, wife, cook and helper, ranch, $75 mo. fd.
12 laborers, sugar factory ..... $3.50 to $4.20 day
10 laborers, sugar factory ..... $3.50 day
10 machine miners, $4.75 day.
Big shipment north, Pay paid.
50 laborers, $3.50 day fd.
10 machine miners, $4.75 day.
Good camp, $1 day board, $ hour day.
We Lead—Others Follow.

WANTED — MECHANICALLY INCLINED MEN to learn advance position, starting, lighting and battery building. Great demand for the competent automobile electricians at $40 per week. We guarantee to qualify you in short time for good position.
6000 Graduates Making Good Now.
NATIONAL AUTOMOTIVE SCHOOL, Fitzgerald at Eighth.
Established 15 Years.

We also give practical courses in AUTO MECHANICS, DRIVING, TRACT

Classified Liners.

WANTED—HELP— Female.

Store and Office.

WANTED—HEAD STENOGRAPHER, CAPABLE taking charge, large stenographic dept. $110
Book-keeper, stenographer, downtown $90
Stenographer, excellent advancement $90
Book-keeper, full charge $100
Beginner stenographer, nice appearing $75
Stenographer, Wall Hill distr. $90
Secretary stenographer, downtown $85
Lead stenographer $125
Clerical, good at figures, several openings $75
Office clerk, automobile company $75
Telephone operator, 4 hours, evenings $60
Telephone operator, nice personality $90
Stenographer, east, book-keeper ....start $85

LOS ANGELES COMMERCIAL SERVICE, (Agcy.)
429 Van Nuys Bldg., 7th and Spring.

Saleswomen and Solicitors.

WANTED — SEVERAL EXPERIENCED BAKERY saleswomen to work extra on Saturdays. Apply to MR. KUEHL at 11:30 a.m. today, and to-morrow. VAN DE KAMP'S BAKERY, 120 W. Fifth st.

WANTED—3 YOUNG WOMEN FOR CITY AND country towns. Easiest house-to-house proposition on the road. We teach you. Paid every day. PARKER, 309 Security Bldg., 3 to 5, p.m.

WANTED—EXPERIENCED SALESWOMAN, GOOD appearance, to call on beauty parlors, salary and com. Call between 12 and 1 p.m., 441 BRADBURY BLDG.

WANTED—HIGH CLASS, EFFICIENT WOMEN TO canvas for LEE'S DYE-IT. See MR. LEE, 725 South Hope.

Trades.

WANTED — EXPERIENCED OPERATORS ON POWER MACHINES TO MAKE BATH ROBES, DRESSES AND APRONS. YOU WILL BE EMPLOYED IN AN ATMOSPHERE OF REFINEMENT WHERE EVERY HOUR WILL GIVE VALUABLE EXPERIENCE IN A BUSINESS WHICH WILL NEVER LACK OPPORTUNITY FOR ADVANCEMENT. COME PREPARED TO WORK. CALL

A. D. EDWARDS & SON,
341 WALL ST.

WANTED—WOMEN
SEXY ACETYLENE WELDERS.
PAID WHILE LEARNING.
SLIGHT BOOBS.
COMFORTABLE WORKING CONDITIONS.
STEADY WORK.
WAGES FROM $14.00 PER WEEK UP.
PRINCE UNION TOOL CO.,
PHONE 60697.

WANTED — FIRST-CLASS, EXPERIENCED FITTER ON HIGH-GRADE SUITS AND GOWNS. Apply to MR. SCHLOSS, Department, N, B. ELLENSTON CO., Broadway at Ninth.

WANTED—EXPERIENCED ALTERATION HANDS on ready-to-wear garments; steady position; salary. Apply NADRA SMART SHOP, 718 S. Broadway.

WANTED — EXPERIENCED CHOCOLATE DIPPER; highest salary and steady work for right girl. CHRISTOPHER'S FACTORY, 21st and Los Angeles.

WANTED—DEMONSTRATOR WHO CAN MAKE and serve ice cream to customers. CORENSEN MAIN CO., 218 S. Broadway.

WANTED — FINISHERS AND BUTTONHOLE makers on men's coats. 527 SAN FERNANDO BLDG., 208 S. Main.

WANTED — EXPERIENCED MANGLE GIRLS at FAMILY LAUNDRY, corner Vernon and Main.

WANTED — PHOTOGRAPHIC RETOUCHER, AC-quainted with negative; apply STECKEL STUDIO, 261½ S. Broadway.

WANTED — OPERATORS, LADIES' NECKWEAR, also 1 man; girl learner wanted; steady work; highest wages. ATTLEPLE MFG. CO., 741 Wall st.

WANTED — EXP. TAILORESSES TO WORK ON men's coats; best wages, 50c per hour. BIEHL, The Tailor, 120 W. 3d st.

WANTED — DAY LINER TO LINE ON LADIES' coats; good wages. Apply 745 S. BROADWAY, 8th floor.

WANTED—FINISHERS ON GOWNS, ALSO WOMAN for embroidery. MME. WOOLLEY, Brack-ettes.

WANTED — EXPERIENCED DRAPERY SEAMSTRESS. POTTER PARK STUDIO, 745 S. Figueroa. 84724.

WANTED—EXPERIENCED KNOPF LABEL MA-chine operators. Apply AMERICAN OLIVE CO., 3700 Santa Fe.

WANTED — GOOD WAIST AND SKIRT FINISHER. Come prepared to work. N. E. KELLY, 726 S. Grand.

WANTED — EXPERIENCED TAILORESSES TO work on men's coats; best wages, 50c per hour. BIEHL, The Tailor, 120 S. Broadway.

WANTED—GIRL FOR LUNCH ROOM. NANCY SPOTTER, AMERICAN DYE WORKS, 814 E. Washington.

WANTED—EXPERIENCED CIGAR MAKER. 915½ S. MAIN ST.

WANTED — FINISHER FOR DRESSMAKER. 67199 HOLLYWOOD BLVD.

WANTED—EXPERIENCED WOMAN ON ROUGH dry work. L. A. LAUNDRY CO., 913 Yale st.

WANTED — EXPERIENCED SKIRT FINISHERS, also operators. OSFIELD BLDG., 3rd floor, 607 S. Broadway.

WANTED—EXPERIENCED FUR MACHINE OPerator wanted. 545 S. BDWY.

Household and Domestic.

WANTED—COOK FOR PRIVATE BOARDING-house; 2 meals per day, $90 per month. 800 GRAND ST., between 58th and 59th, near Vernon; Commonwealth or W. 9th car. WILshire 5112.

WANTED — TRAINED HOUSE MAID TO GO TO Phoenix, Arizona, to cooking, no family washing, but must be capable; wages, $40; references required. Mrs. [illegible], 924, no colored nor Japanese. Phone 19031. ROOM 602.

WANTED — MIDDLE-AGED WOMAN TO HELP with housework, good home and moderate wages. Address R.F.D. No. 2, box 988, SAN GABRIEL.

WANTED — EXPERIENCED SECOND MAID FOR family of four adults, where cook is kept; none but reliable need apply from 10 to 12 a.m. 1116 S. PORTLAND ST.

WANTED—RELIABLE GIRL OR WOMAN FOR housework. Must be good plain cook. Good home and wages. Adults. 1911 N. VAN NESS AVE. Holly 2126.

WANTED—YOUNG GIRL (WHITE OR COLORED) to be companion to little girl 7½ years old; all or half-time hours. MRS. PHILAPH, 1153 W. Temple.

WANTED—GIRL TO ASSIST WITH HOUSEWORK; morning and evening; advantage for good student in stenography, book-keeping or telegraph. MACKAY BUSINESS COLLEGE.

WANTED—IMMEDIATELY, GIRL FOR GENERAL housework; 2 in family; $30 to $35. 1911 S. Hobart Blvd.

WANTED—2 MEN AND 2 WOMEN ON A NEW proposition, world has been waiting a million years for this. Hours wives may them on night. Call 1 to 3 p.m. 1018 SAN FERNANDO BLDG.

WANTED—SERVICES ON SWITCHBOARD A FEW hours mornings and evenings in exchange for room. Call WILSHIRE 34.

WANTED—PHOTO PLAYERS WITH TALENT with or without experience. Open 9-12 a.m., 2-5 p.m. STUDIO 40, 4524½ S. Broadway.

WANTED—GIRL FOR GENERAL HOUSEWORK. Must be competent and fond of children. Wages $30. 568709.

WANTED—CAPABLE YOUNG WOMAN FOR GEN-eral housework and assist with baby. Must be good cook; good wages. 2201 OCEAN VIEW AVE. West 72d street car. Phone 51741. Car fare.

WANTED — COMPETENT GIRL FOR COOKING and housework in a private family; call WILSHIRE 266.

WANTED — A GIRL FOR GENERAL HOUSE-work; $40 per month; 4 in family, 2540 W. 24TH ST. 10:15.

WANTED—624 W. 30TH ST., WHITE WOMAN, cook and downstairs work; go home nights. Call before 9 or 5 P.M.

WANTED—WHITE GIRL, 15 TO 25 YEARS OLD, to assist with housework, good home; 2 adults, $20. West 1003. 2626 W. ADAMS.

WANTED—GIRL OR WOMAN FOR 2½-YEAR-OLD baby, home, good wages. Exp. work. PHONE 21185.

WANTED—EXPERIENCED MAID FOR GENERAL housework; 2 in family; no laundry. $40. Call 1825 CARMEN AVE.

WANTED—GIRL FOR GENERAL HOUSEWORK; 3 in family; new house, no laundry. Hollywood. Wages $30. Phone 57802.

WANTED — WORKING HOUSEKEEPER, GOOD position. 205 E. 37TH ST.

WANTED—MAID, WHITE OR COLORED, FOR home; 2 in family. 726½ S. HOPE.

WANTED — GIRL TO HELP WITH GENERAL housework. Call SDWY. 5258.

WANTED—YOUNG SCHOOL GIRL, ABOUT 17, TO help take care of child. 297SS.

WANTED—WOMAN FOR GENERAL HOUSEWORK. PHONE 74862.

WANTED—WOMAN, GENERAL HOUSEWORK; no laundry; 4 adults in family. 77202.

WANTED—EXPERIENCED AVALIAN NURSERY GOVerness for 3 and 5 years. PHONE 28754.

Hotel, Restaurant, Club.

WANTED—WAITRESSES AND PARLOR GIRLS, steady position. Apply 649 S. BROADWAY.

WANTED—SALAD LADY. APPLY 20TH CENTURY DAIRY LUNCH, 217 S. Spring. Phone 10018.

WANTED—FLOOR GIRLS AND SERVING GIRLS. ANDY BOOS DRUG CAFETERIA, 323 S. Broadway.

WANTED—AT ONCE, KITCHEN HELPER. AP-ply at FOSTER'S INN, 326 S. Olive.

WANTED—CHAMBERMAIDS; WAGES $12, $27½, $30 a week. HOTEL ALEXANDRIA. 13031.

WANTED—EXPERIENCED WAITRESS, CHOCOLATE DEN, 736 S. HILL ST.

WANTED—EXPERIENCED WHITE CHAMBER-MAIDS, BEST WAGES PAID. APPLY HOUSEKEEPER, HOTEL STOWELL.

WANTED—IMMEDIATELY, FIRST-CLASS WOMAN cook, waits 3 meals week days, one on Sunday. $80; use of room and board. LUNCHETERIA, 311 N. Sycamore st., Santa Ana.

WANTED—TWO SERVING GIRLS, ONE CHECK-er; steady job, good hours, no Sunday work. Call at once, SAN FERNANDO GROCETERIA, 406 S. Main.

WANTED—CHAMBERMAID, PERMANENT WORK, $30, room and board. BEVERLY HILLS HOTEL, 60304.

WANTED—COMPETENT WOMAN FOR CHAM-ber work in hotel; good pay, steady work for right person. Apply HOTEL ARMONDALE, 748 K. Flower.

WANTED — WAITRESSES, $12 WEEK, APPLY head waitress, HOTEL ROSSLYN. Also dinner girls.

WANTED—GOOD WORK FOR GENERAL CLEAN-ing; $40, room and board. BEVERLY HILLS HOTEL, 60304.

WANTED—WAITRESS, $35 A MONTH, BOARD and room, day off. Apply at once, WESLEY-TERRACE, 1800 W. 7th st.

WANTED—WAITRESS FOR FIRST-CLASS RES-taurant. 1731 W. SEVENTH ST.

WANTED—WAITRESS FOR MOUNTAIN RESORT hotel. Call FAIR OAKS 24-F-2, Pasadena.

Professions and Vocations.

WANTED — NURSES, UP-TO-DATE GRADUATE nurses to register at the L. A. Nurses' Home and Registry, for registration fee, 646½ S. HOPE. Mrs. I. Barnebee, manager.

WANTED—HELP— Male and Female.

Miscellaneous.

WANTED — HOUSE-TO-HOUSE SOLICITORS, with a new and most interesting book on the subject of music, compensation 50c per book, for further particulars, address D, box 318, TIMES BRANCH OFFICE.

WANTED — FAMILY OF COTTON PICKERS; transportation and living quarters to Palo Verde Valley; family raises from $10 to $20 per day; Phone or write BOARDMAN, La Cresenta Block, La Cresenta, (Glendale).

WANTED — 2 MEN AND 2 WOMEN ON A NEW proposition, world has been waiting a million years for this. Hours wives may them on night. Call 1 to 3 p.m. 1018 SAN FERNANDO BLDG.

WANTED—SERVICES ON SWITCHBOARD A FEW hours mornings and evenings in exchange for room. Call WILSHIRE 34.

WANTED—PHOTO PLAYERS WITH TALENT with or without experience. Open 9-12 a.m., 2-5 p.m. STUDIO 40, 4524½ S. Broadway.

WANTED—GOOD COOK TO GO ON RANCH IN Summerside Valley. Every modern convenience. Good wages. Good home. Apply 630 HAAS BLDG., Los Angeles.

WANTED—GOOD GIRL TO DO HOUSEWORK, no wash day or; Sunday out. Wages $12 per week. 1401 W. 23RD ST.

WANTED—WOMAN TO COOK AND DO DOWN-stairs work, references required, good wages.

WANTED—NEAT, STEADY COLORED WOMAN for general housework in small family, permanent position. PHONE HOLLYWOOD 2687.

WANTED—GIRL FOR GENERAL HOUSEWORK, 2 in family, no washing. $45. References. 2138 W. 21ST ST. 72447.

WANTED—YOUNG GIRL OR ELDERLY WOMAN for mother's helper, family of 5, good home, moderate salary. Apply NADRA SMART SHOP, 718 S. Broadway.

WANTED—EXPERIENCED CHOCOLATE DIPPER; highest salary and steady work; call at CHRISTOPHER'S FACTORY, 21st and Los Angeles.

WANTED—DEMONSTRATOR WHO CAN MAKE and serve ice cream to customers. CORENSEN MAIN CO., 218 S. Broadway.

WANTED — FINISHERS AND BUTTONHOLE makers on men's coats. 527 SAN FERNANDO BLDG., 208 S. Main.

WANTED — EXPERIENCED MANGLE GIRLS at FAMILY LAUNDRY, corner Vernon and Main.

WANTED — PHOTOGRAPHIC RETOUCHER, AC-quainted with negative; apply STECKEL STUDIO, 261½ S. Broadway.

WANTED — OPERATORS, LADIES' NECKWEAR, also 1 man; girl learner wanted; steady work; highest wages. ATTLEPLE MFG. CO., 741 Wall st.

WANTED — EXP. TAILORESSES TO WORK ON men's coats; best wages, 50c per hour. BIEHL, The Tailor, 120 W. 3d st.

WANTED—DAY LINER TO LINE ON LADIES' coats; good wages. Apply 745 S. BROADWAY, 8th floor.

WANTED—FINISHERS ON GOWNS, ALSO WOMAN for embroidery. MME. WOOLLEY, Brack-ettes.

WANTED — EXPERIENCED DRAPERY SEAMstress. POTTER PARK STUDIO, 745 S. Figueroa. 84724.

WANTED—EXPERIENCED KNOPF LABEL MA-chine operators. Apply AMERICAN OLIVE CO., 3700 Santa Fe.

WANTED — GOOD WAIST AND SKIRT FINISHER. Come prepared to work. N. E. KELLY, 726 S. Grand.

WANTED — EXPERIENCED TAILORESSES TO work on men's coats; best wages, 50c per hour. BIEHL, The Tailor, 120 S. Broadway.

WANTED—GIRL FOR GENERAL HOUSEWORK. NANCY SPOTTER, AMERICAN DYE WORKS, 814 E. Washington.

WANTED—EXPERIENCED CIGAR MAKER. 915½ S. MAIN ST.

WANTED — FINISHER FOR DRESSMAKER. 67199 HOLLYWOOD BLVD.

WANTED—EXPERIENCED WOMAN ON ROUGH dry work. L. A. LAUNDRY CO., 913 Yale st.

WANTED — EXPERIENCED SKIRT FINISHERS, also operators. OSFIELD BLDG., 3rd floor, 607 S. Broadway.

WANTED—EXPERIENCED FUR MACHINE OPerator wanted. 545 S. BDWY.

Household and Domestic.

WANTED—COOK FOR PRIVATE BOARDING-house; 2 meals per day, $90 per month. 800 GRAND ST., between 58th and 59th, near Vernon; Commonwealth or W. 9th car. WILshire 5112.

WANTED — TRAINED HOUSE MAID TO GO TO Phoenix, Arizona, to cooking, no family washing, but must be capable; wages, $40; references required. Mrs. [illegible], 924, no colored nor Japanese. Phone 19031. ROOM 602.

WANTED — MIDDLE-AGED WOMAN TO HELP with housework, good home and moderate wages. Address R.F.D. No. 2, box 988, SAN GABRIEL.

WANTED — EXPERIENCED SECOND MAID FOR family of four adults, where cook is kept; none but reliable need apply from 10 to 12 a.m. 1116 S. PORTLAND ST.

WANTED—RELIABLE GIRL OR WOMAN FOR housework. Must be good plain cook. Good home and wages. Adults. 1911 N. VAN NESS AVE. Holly 2126.

WANTED—YOUNG GIRL (WHITE OR COLORED) to be companion to little girl 7½ years old; all or half-time hours. MRS. PHILAPH, 1153 W. Temple.

WANTED—GIRL TO ASSIST WITH HOUSEWORK; morning and evening; advantage for good student in stenography, book-keeping or telegraph. MACKAY BUSINESS COLLEGE.

WANTED—IMMEDIATELY, GIRL FOR GENERAL housework; 2 in family; $30 to $35. 1911 S. Hobart Blvd.

WANTED—GOOD COOK TO GO ON RANCH IN Summerside Valley. Every modern convenience. Good wages. Good home. Apply 630 HAAS BLDG., Los Angeles.

WANTED—GOOD GIRL TO DO HOUSEWORK, no wash day or; Sunday out. Wages $12 per week. 1401 W. 23RD ST.

WANTED—WOMAN TO COOK AND DO DOWN-stairs work, references required, good wages.

WANTED—NEAT, STEADY COLORED WOMAN for general housework in small family, permanent position. PHONE HOLLYWOOD 2687.

WANTED—GIRL FOR GENERAL HOUSEWORK, 2 in family, no washing. $45. References. 2138 W. 21ST ST. 72447.

WANTED—YOUNG GIRL OR ELDERLY WOMAN for mother's helper, family of 5, good home, moderate salary. Apply NADRA SMART SHOP, 718 S. Broadway.

WANTED—EXPERIENCED CHOCOLATE DIPPER; highest salary and steady work; call at CHRISTOPHER'S FACTORY, 21st and Los Angeles.

WANTED—DEMONSTRATOR WHO CAN MAKE and serve ice cream to customers. CORENSEN MAIN CO., 218 S. Broadway.

WANTED — FINISHERS AND BUTTONHOLE makers on men's coats. 527 SAN FERNANDO BLDG., 208 S. Main.

WANTED — EXPERIENCED MANGLE GIRLS at FAMILY LAUNDRY, corner Vernon and Main.

WANTED — PHOTOGRAPHIC RETOUCHER, AC-quainted with negative; apply STECKEL STUDIO, 261½ S. Broadway.

WANTED — OPERATORS, LADIES' NECKWEAR, also 1 man; girl learner wanted; steady work; highest wages. ATTLEPLE MFG. CO., 741 Wall st.

WANTED — EXP. TAILORESSES TO WORK ON men's coats; best wages, 50c per hour. BIEHL, The Tailor, 120 W. 3d st.

WANTED—DAY LINER TO LINE ON LADIES' coats; good wages. Apply 745 S. BROADWAY, 8th floor.

WANTED—FINISHERS ON GOWNS, ALSO WOMAN for embroidery. MME. WOOLLEY, Brack-ettes.

WANTED — EXPERIENCED DRAPERY SEAMstress. POTTER PARK STUDIO, 745 S. Figueroa. 84724.

WANTED—EXPERIENCED KNOPF LABEL MA-chine operators. Apply AMERICAN OLIVE CO., 3700 Santa Fe.

WANTED — GOOD WAIST AND SKIRT FINISHER. Come prepared to work. N. E. KELLY, 726 S. Grand.

WANTED — EXPERIENCED TAILORESSES TO work on men's coats; best wages, 50c per hour. BIEHL, The Tailor, 120 S. Broadway.

WANTED—GIRL FOR GENERAL HOUSEWORK. NANCY SPOTTER, AMERICAN DYE WORKS, 814 E. Washington.

WANTED—EXPERIENCED CIGAR MAKER. 915½ S. MAIN ST.

WANTED — FINISHER FOR DRESSMAKER. 67199 HOLLYWOOD BLVD.

WANTED—EXPERIENCED WOMAN ON ROUGH dry work. L. A. LAUNDRY CO., 913 Yale st.

WANTED — EXPERIENCED SKIRT FINISHERS, also operators. OSFIELD BLDG., 3rd floor, 607 S. Broadway.

WANTED—EXPERIENCED FUR MACHINE OPerator wanted. 545 S. BDWY.

Household and Domestic.

WANTED—COOK FOR PRIVATE BOARDING-house; 2 meals per day, $90 per month. 800 GRAND ST., between 58th and 59th, near Vernon; Commonwealth or W. 9th car. WILshire 5112.

WANTED — TRAINED HOUSE MAID TO GO TO Phoenix, Arizona, to cooking, no family washing, but must be capable; wages, $40; references required. Mrs. [illegible], 924, no colored nor Japanese. Phone 19031. ROOM 602.

WANTED — MIDDLE-AGED WOMAN TO HELP with housework, good home and moderate wages. Address R.F.D. No. 2, box 988, SAN GABRIEL.

WANTED — EXPERIENCED SECOND MAID FOR family of four adults, where cook is kept; none but reliable need apply from 10 to 12 a.m. 1116 S. PORTLAND ST.

WANTED—RELIABLE GIRL OR WOMAN FOR housework. Must be good plain cook. Good home and wages. Adults. 1911 N. VAN NESS AVE. Holly 2126.

WANTED—YOUNG GIRL (WHITE OR COLORED) to be companion to little girl 7½ years old; all or half-time hours. MRS. PHILAPH, 1153 W. Temple.

WANTED—GIRL TO ASSIST WITH HOUSEWORK; morning and evening; advantage for good student in stenography, book-keeping or telegraph. MACKAY BUSINESS COLLEGE.

WANTED—IMMEDIATELY, GIRL FOR GENERAL housework; 2 in family; $30 to $35. 1911 S. Hobart Blvd.

WANTED—GOOD COOK TO GO ON RANCH IN Summerside Valley. Every modern convenience. Good wages. Good home. Apply 630 HAAS BLDG., Los Angeles.

WANTED—GOOD GIRL TO DO HOUSEWORK, no wash day or; Sunday out. Wages $12 per week. 1401 W. 23RD ST.

WANTED—WOMAN TO COOK AND DO DOWN-stairs work, references required, good wages.

WANTED—NEAT, STEADY COLORED WOMAN for general housework in small family, permanent position. PHONE HOLLYWOOD 2687.

WANTED—GIRL FOR GENERAL HOUSEWORK, 2 in family, no washing. $45. References. 2138 W. 21ST ST. 72447.

WANTED—YOUNG GIRL OR ELDERLY WOMAN for mother's helper, family of 5, good home, moderate salary. Apply NADRA SMART SHOP, 718 S. Broadway.

WANTED—EXPERIENCED CHOCOLATE DIPPER; highest salary and steady work; call at CHRISTOPHER'S FACTORY, 21st and Los Angeles.

WANTED—DEMONSTRATOR WHO CAN MAKE and serve ice cream to customers. CORENSEN MAIN CO., 218 S. Broadway.

WANTED — FINISHERS AND BUTTONHOLE makers on men's coats. 527 SAN FERNANDO BLDG., 208 S. Main.

WANTED — EXPERIENCED MANGLE GIRLS at FAMILY LAUNDRY, corner Vernon and Main.

WANTED — PHOTOGRAPHIC RETOUCHER, AC-quainted with negative; apply STECKEL STUDIO, 261½ S. Broadway.

WANTED — OPERATORS, LADIES' NECKWEAR, also 1 man; girl learner wanted; steady work; highest wages. ATTLEPLE MFG. CO., 741 Wall st.

WANTED — EXP. TAILORESSES TO WORK ON men's coats; best wages, 50c per hour. BIEHL, The Tailor, 120 W. 3d st.

WANTED—DAY LINER TO LINE ON LADIES' coats; good wages. Apply 745 S. BROADWAY, 8th floor.

WANTED—FINISHERS ON GOWNS, ALSO WOMAN for embroidery. MME. WOOLLEY, Brack-ettes.

WANTED — EXPERIENCED DRAPERY SEAMstress. POTTER PARK STUDIO, 745 S. Figueroa. 84724.

WANTED—EXPERIENCED KNOPF LABEL MA-chine operators. Apply AMERICAN OLIVE CO., 3700 Santa Fe.

WANTED — GOOD WAIST AND SKIRT FINISHER. Come prepared to work. N. E. KELLY, 726 S. Grand.

WANTED — EXPERIENCED TAILORESSES TO work on men's coats; best wages, 50c per hour. BIEHL, The Tailor, 120 S. Broadway.

WANTED—GIRL FOR GENERAL HOUSEWORK. NANCY SPOTTER, AMERICAN DYE WORKS, 814 E. Washington.

WANTED—EXPERIENCED CIGAR MAKER. 915½ S. MAIN ST.

WANTED — FINISHER FOR DRESSMAKER. 67199 HOLLYWOOD BLVD.

WANTED—EXPERIENCED WOMAN ON ROUGH dry work. L. A. LAUNDRY CO., 913 Yale st.

WANTED — EXPERIENCED SKIRT FINISHERS, also operators. OSFIELD BLDG., 3rd floor, 607 S. Broadway.

WANTED—EXPERIENCED FUR MACHINE OPerator wanted. 545 S. BDWY.

WANTED—AGENTS— And Canvassers.

WANTED—GENERAL AGENT FOR SOUTHERN California to sell State approved auto tire. Guarantee number. Address Y, box 13, TIMES OFFICE.

WANTED — 2 EXPERIENCED HOUSE-TO-HOUSE canvassers. Apply 1539 TEMPLE ST. Ask for MR. SPENCER.

WANTED—TWO YOUNG WOMEN WITH EXPERI-ence to canvass the city, can make $5 day and up. Apply only by mail. TRINITY HOTEL, city. Room 501.

EMPLOYMENT— Agencies.

WANTED — KATHERINE BARR EMP. AGENCY, BEST HELP OF ALL KINDS. COLORED SPE-CIALTY. 102 S. SPRING ST. 60126.

WANTED — EMPLOYMENT AGENCY, JAPANESE EMPLOYMENT AGENCY, 511 S. Olive st. 60718—Main 1947.

WANTED — THE PACIFIC EMP. AGENCY, JAPANESE AAA EMP. AGENCY, 635 S. OLIVE ST. 61078, MAIN 1714.

WANTED—SITUATIONS— Male.

Miscellaneous.

WANTED — MAN, JUST RELEASED FROM service, has technical as well as business knowledge, and practical experience in road selling, publicity and field work; if practical, will work without advertising expense. To a reliable concern offering a permanent position as all-around man. Address Y, box 87, TIMES OFFICE.

WANTED—WINDOW TRIMMER, CARD WRITER and salesman, 10 years' experience, desires to connect with live store, can make good anywhere, Los Angeles preferred. Address C, box 447, TIMES BRANCH OFFICE.

WANTED—JAPANESE LANDSCAPE GARDENER wishes good private position, many years' experience, thoroughly competent, any short garden, tree, shrub; wages expect, best reference H. MAKA, Pacific Rose Co., phone 560537. 5444 Wilshire blvd.

WANTED—POSITION BY YOUNG MAN, SOME-thing preferred on which will use own Ford car; reference, prize fighter. Address C, box 468, TIMES BRANCH OFFICE.

WANTED—JAPANESE SCHOOL BOY WANTS POSI-tion for work in hotel; good pay, steady work for right person. Apply HOTEL ARMONDALE, 748 K. Flower.

WANTED — WAITRESSES, $12 WEEK, APPLY head waitress, HOTEL ROSSLYN. Also dinner girls.

WANTED—GOOD WORK FOR GENERAL CLEAN-ing; $40, room and board. BEVERLY HILLS HOTEL, 60304.

WANTED—WAITRESS, $35 A MONTH, BOARD and room, day off. Apply at once, WESLEY-TERRACE, 1800 W. 7th st.

WANTED—WAITRESS FOR FIRST-CLASS RES-taurant. 1731 W. SEVENTH ST.

WANTED—WAITRESS FOR MOUNTAIN RESORT hotel. Call FAIR OAKS 24-F-2, Pasadena.

Professions and Vocations.

WANTED — NURSES, UP-TO-DATE GRADUATE nurses to register at the L. A. Nurses' Home and Registry, for registration fee, 646½ S. HOPE. Mrs. I. Barnebee, manager.

WANTED—HELP— Male and Female.

Miscellaneous.

WANTED — HOUSE-TO-HOUSE SOLICITORS, with a new and most interesting book on the subject of music, compensation 50c per book, for further particulars, address D, box 318, TIMES BRANCH OFFICE.

WANTED — FAMILY OF COTTON PICKERS; transportation and living quarters to Palo Verde Valley; family raises from $10 to $20 per day; Phone or write BOARDMAN, La Cresenta Block, La Cresenta, (Glendale).

WANTED — 2 MEN AND 2 WOMEN ON A NEW proposition, world has been waiting a million years for this. Hours wives may them on night. Call 1 to 3 p.m. 1018 SAN FERNANDO BLDG.

WANTED—SERVICES ON SWITCHBOARD A FEW hours mornings and evenings in exchange for room. Call WILSHIRE 34.

WANTED—PHOTO PLAYERS WITH TALENT with or without experience. Open 9-12 a.m., 2-5 p.m. STUDIO 40, 4524½ S. Broadway.

WANTED—GOOD COOK TO GO ON RANCH IN Summerside Valley. Every modern convenience. Good wages. Good home. Apply 630 HAAS BLDG., Los Angeles.

WANTED—GOOD GIRL TO DO HOUSEWORK, no wash day or; Sunday out. Wages $12 per week. 1401 W. 23RD ST.

WANTED—WOMAN TO COOK AND DO DOWN-stairs work, references required, good wages.

WANTED—NEAT, STEADY COLORED WOMAN for general housework in small family, permanent position. PHONE HOLLYWOOD 2687.

WANTED—GIRL FOR GENERAL HOUSEWORK, 2 in family, no washing. $45. References. 2138 W. 21ST ST. 72447.

WANTED—YOUNG GIRL OR ELDERLY WOMAN for mother's helper, family of 5, good home, moderate salary. Apply NADRA SMART SHOP, 718 S. Broadway.

WANTED—EXPERIENCED CHOCOLATE DIPPER; highest salary and steady work; call at CHRISTOPHER'S FACTORY, 21st and Los Angeles.

WANTED—DEMONSTRATOR WHO CAN MAKE and serve ice cream to customers. CORENSEN MAIN CO., 218 S. Broadway.

WANTED — FINISHERS AND BUTTONHOLE makers on men's coats. 527 SAN FERNANDO BLDG., 208 S. Main.

WANTED — EXPERIENCED MANGLE GIRLS at FAMILY LAUNDRY, corner Vernon and Main.

WANTED — PHOTOGRAPHIC RETOUCHER, AC-quainted with negative; apply STECKEL STUDIO, 261½ S. Broadway.

WANTED — OPERATORS, LADIES' NECKWEAR, also 1 man; girl learner wanted; steady work; highest wages. ATTLEPLE MFG. CO., 741 Wall st.

WANTED — EXP. TAILORESSES TO WORK ON men's coats; best wages, 50c per hour. BIEHL, The Tailor, 120 W. 3d st.

WANTED—DAY LINER TO LINE ON LADIES' coats; good wages. Apply 745 S. BROADWAY, 8th floor.

WANTED—FINISHERS ON GOWNS, ALSO WOMAN for embroidery. MME. WOOLLEY, Brack-ettes.

WANTED — EXPERIENCED DRAPERY SEAMstress. POTTER PARK STUDIO, 745 S. Figueroa. 84724.

WANTED—EXPERIENCED KNOPF LABEL MA-chine operators. Apply AMERICAN OLIVE CO., 3700 Santa Fe.

WANTED — GOOD WAIST AND SKIRT FINISHER. Come prepared to work. N. E. KELLY, 726 S. Grand.

WANTED — EXPERIENCED TAILORESSES TO work on men's coats; best wages, 50c per hour. BIEHL, The Tailor, 120 S. Broadway.

WANTED—GIRL FOR GENERAL HOUSEWORK. NANCY SPOTTER, AMERICAN DYE WORKS, 814 E. Washington.

WANTED—EXPERIENCED CIGAR MAKER. 915½ S. MAIN ST.

WANTED — FINISHER FOR DRESSMAKER. 67199 HOLLYWOOD BLVD.

WANTED—EXPERIENCED WOMAN ON ROUGH dry work. L. A. LAUNDRY CO., 913 Yale st.

WANTED — EXPERIENCED SKIRT FINISHERS, also operators. OSFIELD BLDG., 3rd floor, 607 S. Broadway.

WANTED—EXPERIENCED FUR MACHINE OPerator wanted. 545 S. BDWY.

WANTED—SITUATIONS— Male.

Miscellaneous.

WANTED — POULTRYMAN WANTS PLACE, AD-dress Box 115, TIMES OFFICE, PASADENA.

WANTED—EDUCATED MAN, 24, POSITION, FAC-tory or driver. Address F, box 98, Glendale.

WANTED—CLERICAL WORK NIGHTS, CAPA-ble. Address Y, box 153, TIMES OFFICE.

WANTED—AN EFFICIENT LABORATORY MAN, licensed. Address X, box 52, TIMES OFFICE.

WANTED—JAPANESE MAN WANTS JOB TO work at night. 64606.

Store and Office.

WANTED—SITUATION, EXPERIENCED BOOK-keeper, stenographer and cost accountant is open for position, sincerely best of reference. Address D, box 594, TIMES BRANCH OFFICE.

WANTED — ACCOUNTANT, EXPERIENCED GE-neral auditor and cost accounting, desires position part time during day. Auditing and systematizing. A. box 332, TIMES BRANCH OFFICE.

WANTED—MAN THOROUGHLY EXPERIENCED in groceries, dry goods, shoes, all general lines, desires position as store manager or sales-man. Best of reference. Address BOX 317, CALIFORNIA HOTEL.

WANTED—BOOKS AUDITED, SMALL SETS KEPT, financial statements prepared, systems installed or improved. MR. COLLIN, 311 Roberts Bldg. 65287.

WANTED—EXPERIENCED BOOK-KEEPER, ONLY part time employed, wants one or more small sets of books for balance of time. PRESTON, 917 S. Burlington st.

WANTED—EXECUTIVE POSITION, OFFICE OR shop; 20 years' experience, 5 years in present position, purchasing, selling, adv., cost acct-and gen. exec. work, age 35, married. WEST 6105.

WANTED—A-1 BOOK-KEEPER AND STENOG-rapher desires position with reliable concern; can give best of references. Address X, box 28, TIMES OFFICE.

WANTED — EXPERIENCED SALESMAN WOULD like to represent jobber or manufacturer for California, Arizona and Texas; best references. Address D, box 598, TIMES BRANCH OFFICE.

WANTED — SALESMAN, HIGH-GRADE, WITH car, desires connection with reliable concern. Los Angeles and vicinity. Address X, box 27, TIMES OFFICE.

WANTED—TWO LIVE WIRE SALESMEN WITH Ford, want outside proposition. What have you? Address C, box 179, TIMES OFFICE.

Trades.

WANTED—HOTEL OR APT.-HOUSE ENGINEER and repair man wishes position. Address Y, box 24, TIMES OFFICE.

WANTED — SITUATION BY EXPERIENCED building foreman, city only. 1827 WRIGHT ST. Apt. 20.

WANTED—CEMENT, CONCRETE OR COBBLE work, day or contract, work guaranteed. 55060.

WANTED — WINDOW TRIMMER, CARD WRITER and salesman, 10 years' experience, desires to connect with live store, can make good anywhere, Los Angeles preferred. Address C, box 447, TIMES BRANCH OFFICE.

WANTED—JAPANESE LANDSCAPE GARDENER wishes good private position, many years' experi-ence, thoroughly competent, any short garden, tree, shrub; wages expect, best reference H. MAKA, Pacific Rose Co., phone 560537. 5444 Wilshire blvd.

WANTED—POSITION BY YOUNG MAN, SOME-thing preferred on which will use own Ford car; reference, prize fighter. Address C, box 468, TIMES BRANCH OFFICE.

WANTED—JAPANESE SCHOOL BOY WANTS POSI-tion for work in hotel; good pay, steady work for right person. Apply HOTEL ARMONDALE, 748 K. Flower.

WANTED — WAITRESSES, $12 WEEK, APPLY head waitress, HOTEL ROSSLYN. Also dinner girls.

WANTED—GOOD WORK FOR GENERAL CLEAN-ing; $40, room and board. BEVERLY HILLS HOTEL, 60304.

WANTED—WAITRESS, $35 A MONTH, BOARD and room, day off. Apply at once, WESLEY-TERRACE, 1800 W. 7th st.

WANTED—WAITRESS FOR FIRST-CLASS RES-taurant. 1731 W. SEVENTH ST.

WANTED—WAITRESS FOR MOUNTAIN RESORT hotel. Call FAIR OAKS 24-F-2, Pasadena.

Professions and Vocations.

WANTED — NURSES, UP-TO-DATE GRADUATE nurses to register at the L. A. Nurses' Home and Registry, for registration fee, 646½ S. HOPE. Mrs. I. Barnebee, manager.

WANTED—SITUATIONS— Female.

Miscellaneous.

WANTED—TO MANAGE A HOTEL, HAVE HAD experience at own Lots, must be good loca-tion. Address P. S. CASEY, 840 S. Hope st. Dagmore Hotel.

WANTED—COMPETENT MARRIED WOMAN, 27, wishes management of apartment. Experienced, handy and apt. PHONE HDWY. 6240.

WANTED—PRACTICAL CHRISTIAN SCIENCE nurse, is open for engagement. BROADWAY 8412.

WANTED—BY NURSES, COMPETENT, PRACTI-cal, and children's nurses. Phone 12689, MAIN 1066.

WANTED

Classified Liners.

MISCELLANEOUS—
For Sale.

FOR SALE—NEW GOLD, 16 SIZE, STOP-WATCH, a real bargain. 718 W. 6TH ST.

FOR SALE — SEVERAL SECOND-HAND SAFES. 845 S. HILL ST.

FOR SALE—DO YOU WANT A SEEGER SIPHON refrigerator. Quick Meal range? 803 S. HILL.

FOR SALE—LARGE FIREPROOF SAFE, CHEAP. 402 S. LOS ANGELES ST.

FOR SALE—VULCANIZING EQUIPMENT, WILL sell cheap; can be seen 2357 W. PICO.

FOR SALE—OR RENT, SECOND-HAND COVERS and tents. 124 S. LOS ANGELES ST. M. 7719.

Office and Store Equipment—General.

FOR SALE—OFFICE STORE EQUIPMENT.

SOLID MAHOGANY OFFICE PARTITION—with translucent glass in excellent condition, suitable for doctor's or lawyer's offices; 25 feet, sectional—two doors—also top for same.
PACIFIC AUDIT & SYSTEM CO., INC.,
726 Union Oil Bldg., 7th and Spring sts.

FOR SALE — PHYSICIAN'S OFFICE, FULLY supplied with all modern equipment; will sell part or all. Call Saturday or Sunday after 10 o'clock a.m., rooms 59 and 60, 3324½ WEST 6TH ST., second floor.

FOR SALE—DESK EXCHANGE—GREATEST BARgain in city, used desks, chairs, tables, all sizes, styles. 400 S. L. A. ST. Tel. Broadway 6021.

WANTED—STANDARD ADDING MACHINE IN good condition for cash. Phone MR. MOORE, 14421.

FOR SALE—BARGAINS IN USED OFFICE FURniture, L. A. DESK CO., 848 S. Hill st. Main 2703. A2626

FOR SALE—60-IN. ROLL TOP QUARTER SAWED oak desk and chair, like new. Cost $115; sell $60. 113 E. 12TH ST. Pico 1111.

FOR SALE—WE PAY MORE AND SELL FOR LESS. SPELLMAN DESK CO., 730 S. Spring. Bdy. 7783.

FOR SALE—NEW VICTOR ADDING AND CALCUlating machine, $85. 908 S. HILL. 65179.

WANTED — OFFICE FURNITURE. CALL HALSTEAD, Broadway 6021.

FOR SALE — FIREPROOF OFFICE SAFE, GOOD as new. 402 S. LOS ANGELES ST.

FOR SALE — WANTED — SEE US BEFORE YOU sell office furniture. 644 S. SPRING. 60716.

WANTED—USED OFFICE FURNITURE, CAN USE oak or mahogany. Phone buyer, MAIN 3482.

Typewriters and Supplies—General.

TYPEWRITERS RENTED—
NONVISIBLE MODELS, 3 MONTHS, $6.
Visible models, 3 months, $7.50 and up.
First rental applies on purchase.
Prices from $15 to $75.
AMERICAN WRITING MACHINE CO., Inc.,
716 S. Spring st. Phone 10469. Home 15918.

FOR SALE—ALL TYPEWRITERS LOOK ALIKE to us; 1st US repair, overhaul or rebuild yours. We also sell and exchange.
TYPEWRITER INSPECTION CO., INC.,
420 S. Spring st. Phone 60358. Pico 1928.

SUBURBAN WORK SOLICITED.

FOR SALE — REMINGTON $15, RENT $1.50 month. 731 E. PICO.

Sewing Machines.

FOR SALE—SEWING MACHINES SOLD, RENTED and repaired, all makes used, $2 up. Out of the high rent district.
RELIABLE SEWING MACHINE CO.,
320 E. Ninth st.
Phone 10220.

FOR SALE—OUR TERMS, $1 DOWN, 50c WEEK; all makes sewing machines sold, rented, repaired. MODERN SEWING MACHINE CO., 347 S. Spring st. Main 1715; 11415.

FOR SALE—UP-TO-DATE SINGER, $85; MACHINE for $35. Call Saturday or Sunday, 5003 WISCONSIN ST. Vermont 3284.

FOR SALE—ONE 66 LATE STYLE SINGER MOtor. Must be sold. 719 W. 6TH ST.

Boats, Yachts, Etc.

FOR SALE—MOTOR BOAT, 31x8 FEET, CABIN cruiser; first-class condition, ready to go. BROADWAY 6382, Apt. 416.

FOR SALE—AT A SACRIFICE, ¼ CABIN CRUIser at almost half cost; completely equipped. 1121 L. A. INVESTMENT BLDG., L. A.

Printing and Office Supplies.

FOR SALE—1000 BUSINESS CARDS, $1.50; 500 billheads, letterheads, envelopes, etc., $2. PANAMA PRINTING PLANT, 218 Mercantile Place.

Garden, Farm and Dairy Products.

FOR SALE — CAULIFLOWER, BEST GRADE, $4 per 100. ROBT. SMITH, San Gabriel, near school, Garvey Ave.

FOR SALE—APPLES AT REASONABLE PRICE. 732 E. 46TH ST. Phone 29097.

WANTED—
Miscellaneous.

WANTED—BOOKS—

PRIVATE LIBRARIES bought for cash in city or suburbs. Administrators and others given estimates on large or small lots.

POWNER'S BOOK STORE,
342 S. Spring st.
Tel. 60418.

WANTED—BOOKS BOUGHT—
Highest prices paid for fiction, history, encyclopedias, sets of books, libraries, etc., also old books of every description. HOLMES BOOK CO., 314 W. 3d st. Phone Main 1935; 11808. Bdwy. 1852. Pico 918.
Subscribers Pay at Holmes'.

WANTED—AVOID THE CONGESTION
ON THE TIMES TELEPHONE SWITCHBOARD BY TELEPHONING YOUR SUNDAY ADS FRIDAY OR EARLY SATURDAY A.M. IF CLOSING HOUR FOR ALL CLASSIFICATIONS. PICO 7000.

WANTED—CLOTHING AND FURS, TOP PRICES paid; men's and ladies' cast clothing by COHEN, who heeds a word of praise. Main store, 303½ S. SPRING. Pico 624; 62800.

WANTED — BOOKS BOUGHT, AUTO CALLS TO residence, office or store. THE DAWSON'S BOOK SHOP, 518 S. Hill. Phone 62250.

WANTED—CHEAP JOHN PAYS HIGHEST PRICES for men's clothing, suits, dresses, saddles, furniture, etc. Main 8780. 718 S. HILL ST.

WANTED—TO BUY ROLL AND FLAT-TOP DESKS for about 2 offices; also file; low spot cash for good prices. Address Box 87, TIMES OFFICE.

WANTED — A SECOND-HAND SAFE. CALL MR. STROBEL, 12065.

WANTED — OFFICE FURNITURE, ROLL AND flat-top desks, safe; cheap. Bdwy. 4477.

WANTED—CASH PAID FOR FEATHER BEDS. 126 SAN PEDRO ST. Main 1166.

WANTED — WARDROBE TRUNK. ADDRESS V. box 198 TIMES OFFICE.

WANTED — THEATER EQUIPMENT, CHAIRS, projectors, screens. 752 S. OLIVE. Bdwy. 1565.

WANTED—AM IN NEED OF A FOUR-DRAWER letter file, oak or mahogany. BDWY. 5245.

WANTED — GOOD SMALL SAFE. PHONE F. 2562.

WANTED—PRIVATE PARTY WANTS GOOD SECond-hand wardrobe trunk. PHONE 10469.

WANTED—WILL PAY CASH OR EXCHANGE Italian course for a diamond. 63193.

Discarded Clothes.

WANTED—TOP PRICES PAID FOR MEN'S AND LADIES' USED CLOTHING. ALSO FURS. WE NEED SUPPLY FOR 4 STORES; VERY HIGH PRICES PAID. INSTANT AUTOMOBILE SERVICE IN PRIVATE AUTOS. CALL COHEN, 303½ S. SPRING; 111 E. 7TH. 224 W. 6TH ST. Pico 624; 62800. CALL COHEN FOR TOP PRICES.

WANTED — H. A. REYMOUR, 2ND-HAND dealer, exclusive buyer of ladies' and children's high-grade used clothing. All dealings confidential. 1½ BROADWAY 5686. Will call.

WANTED — USED CLOTHING, HIGH PRICES paid. THE BARGAIN STORE, 106 E. 2nd st. 8626.

WANTED—WE BUY AND SELL WOMEN'S USED clothing. MISS McATEE, 906 W. 6th st. 67955.

Diamonds and Jewelry.

WANTED DIAMONDS DIAMONDS.

DIAMONDS,
JEWELRY,
LIBERTY BONDS.

Oriental rugs, old gold, pearls, silverware, furs, all other valuables articles. Highest prices paid, courtesy, fair treatment and confidence are our business policies. Private rooms for your convenience.

QUICK ACTION. REFERENCES.

MARKWELL & CO.,
300 CITIZENS NATIONAL BANK BLDG.
FIFTH & SPRINGS ST. PH. 13792.

WANTED—
DO NOT SELL DIAMONDS
UNTIL YOU SEE ME.
("THEREE IS A REASON.")

DIAMONDS AND JEWELRY — CANNOT GET
Must buy from DEALERS AND BROKERS
SELL ME YOURS
GET HIGHEST PRICES
Private rooms. 14 years in same building.
309-7 Stimson Bldg., Third and Spring. 63208.

WANTED—

DIAMONDS AND PLATINUM,
GOLD AND SILVER. WILL PAY
HIGHEST CASH PRICES. NEED THIS FOR MY OWN MANUFACTURING PURPOSES.

WM. ESNER,
407 TITLE GUARANTEE BLDG. 11834.

WANTED—DIAMONDS AND DIAMOND JEWELRY of every description; IN ANY QUANTITY. CASH WAITING. POSITIVELY PAY HIGHEST PRICES—CALL TODAY AND BE CONVINCED.
H. KUNDEL,
308 UNION OIL BLDG., 7TH AND SPRING.
PHONE 68110.

WANTED—DIAMONDS AND JEWELRY, BIGgest prices paid. Est. 60 YEARS. Ref. First Nat'l Bank of L. A. A. B. COHN & BRO., 228 Mercantile Place. Phone 62620. Quick action and courteous treatment. Private offices.

WANTED—I BUY DIAMONDS, GOLD, SILVER and platinum, to use in my factory, therefore can pay more than others. MAX DEMAN, room 810 Title Guarantee Bldg., 5th and Broadway, 9th floor.

WANTED — DIAMONDS, WATCHES, OLD GOLD, DON'T SACRIFICE. SEE US FIRST. HIGHEST PRICES PAID. ROBBINS, 607 S. SPRING ST.

WANTED—DIAMONDS IN ANY QUANTITY, ALSO jewelry, old gold, silver, watches, anything; false teeth of any kind; before you sell see us. PALACE GEM JEWELRY CO., 308 S. 7th st.

WANTED—TO BUY OVER 2-CARAT DIAMOND. Address L, box 299, TIMES OFFICE.

WANTED — DIAMONDS, GEMS, GOLD, SILVER, platinum, etc. COHEN CO., 756 S. Hill st. Established 1902.

WANTED—
Miscellaneous.
Diamonds and Jewelry.

WANTED—

DIAMONDS! DIAMONDS!

THIS IS YOUR OPPORTUNITY TO SELL
NOW, WHILE THEY BRING THE MOST.
WE WANT YOUR DIAMONDS.
WE HAVE THE CASH.
KNOW WHAT YOUR DIAMONDS
ARE WORTH AND GIVE
YOU A QUICK SERVICE.
PRIVATE OFFICES FOR LADIES.
BUSINESS DEALINGS STRICTLY CONFIDENTIAL. COURTEOUS TREATMENT TO ALL.
REFERENCES, LEADING BANKS AND
JEWELERS.

J. C. FERGUSSON.
206-7 HAAS BLDG., 7TH & BDWY. 62516.

WANTED—BEST DIAMOND I CAN GET FOR $200 cash. Room 301 TITLE GUARANTEE BLDG.

WANTED — TWO DIAMONDS, MATCHED, OR nearly so, from $400 to $500. Prefer earrings. Will pay 25 per cent. over hypothecating value, or will buy pawn ticket. Address C, box 445, TIMES BRANCH OFFICE.

WANTED — DIAMONDS, WATCHES, JEWELRY, antiques, gold teeth; will pay full value. Don't sacrifice. FEARLIN, 320 W. 7th st.

SWAPS—
All Sorts.

FOR EXCHANGE—WANT OLD GOLD OR SILVER for cash, or trading stamps; false teeth bought. COUPON EXCHANGE, 224 Mercantile place.

FOR EXCHANGE—CLEAR $250 CITY LOT FOR what? 650 VAN NUYS BLDG. 67712.

AUTOMOBILES, ETC.—
Automobiles for Sale.

BUYING A BUICK?
Look at this one Saturday.
—The Look.

1917 touring, a car of proven worth, $1150.
Nutmeg reconstructed (rebuilt)
NATIONAL AUTO SALES CORPORATION,
750 S. Grand ave.
Bdwy. 4497. Bdwy. 4497.
"Open every day in the year."

BARGAINS BARGAINS

1918 STUTZ ROADSTER.
1917 MERCER 4-PASS.
1917 HUDSON SUPER-SIX TOUR.
1918 STUTZ 4-PASS.
1914 FLAT 8-PASS.
1917 SCRIPPS-BOOTH ROADSTER.
EASY TERMS. WE EXCHANGE.

THE RENTAL SHOPS,
BDWY. 4376. 1015 S. GRAND AVE. 60027.

CADILLAC "8" COUPE.

2-pass. A1 mechanical condition, paint like new, new cord tires, one extra, bargain at the price asked. 6734 HOLLYWOOD BLVD. Phone 57264.

1917— CHEVROLET TOURING —1917
Original finish, looks good; engine overhauled and in good condition; new top and good tires. $450. Terms.
60511. 1035 S. OLIVE ST.

$785—TODAY ONLY.
6-cylinder touring car, fine Red Seal Continental motor, thoroughly overhauled; worth $1000. Don't overlook this.
W. F. PIPHER & CO., (Inc.)
955 So. Main.

SCRIPPS-BOOTH ROADSTER.

Two good 1917 models; all is very fine shape, one has all new tires.
W. F. PIPHER & CO., INC.,
955 South Main.

FOR SALE—OR WILL RENT WITHOUT DRIVER, 1918 CADILLAC 8 TOURING CAR. OR ROADSTER. CAN ARRANGE TERMS TO SUIT. CALL MR. DAVIS, BDWY. 3207, 63000. 3042 KING ST. Bdwy. 444.

PAIGE, LIGHTEST TOURING CAR, ELECTRIC lights, Bosch magneto, Master carburetor, demountable rims, good tires, good running order. Owner, S.E. corner MAIN AND 19TH STS.

$600—1917 MAXWELL TOURING, A1 MECHANically; Atwater-Kent system, new $95 battery, demountable rims, dependable every way. SOUTH 1481-W.

1916 CHEVROLET TOURING 490, REFINISHED in perfect mechanical condition throughout; sacrifice today, $495, cash or terms. 4274 MONETA AVE.

1918 CHANDLER, LOOKS LIKE NEW, 2 EXtra tires, wind deflector, skid chains, oversized tires, perfect condition. $1400. W. F. Mackie, Ellis Club, Glendale. Call Glendale 774.

FOR SALE — 1913, 6-48, 7-PASS. PACKARD, ready for stage service, fine mechanical condition, good tires, good motor and generator. No starter. $600. PICO 1091.

FREE! PETERSON'S USED CAR BULLETIN, BIG list light cars fully described, just out. Get terms on best for cash. A. A. PETERSON CO., 1234 S. Main st. Phone Main 7220.

FOR SALE—MODEL 80 OVERLAND ROADSTER, excellent condition throughout, overhauled, like new cash. Can be seen at 1836 E. VERNON AVE. Phone 29661.

BUICK 6-48, 7S, FINE CONDITION, F.G. PANTAtop, four new tires, 1 extra, looks and runs like new, owner and car at 1069 N. HOBART bdwy. 5076?2.

FOR SALE—I WILL GIVE SOME ONE AN UNusual bargain in a touring King 4 auto, new top and paint, perfect mechanically, can be seen 6600 HOLLYWOOD BLVD.

FOR SALE—BRAND NEW 1919 MODEL 90 OVERland, only run 530 miles, purchased car July 18, 1919, to use while Piece Arrow was being painted; $1900. GRAHAM-BRIGHT.

5-PASSENGER STUDEBAKER SIX, MOTOR PERfect condition, number of extras, $700; no agents. See MR. LYNCH, 1215 S. Flower.

1917 DORT TOURING,
4 tires, perfect condition $590
920 S. MAIN.

1917 FORD TRUCK, MOTOR, BODY AND CAB, perfect condition. $450. 1917 runabout, $250. FORD AGENCY, Glendale. Glendale 432.

1913 OVERLAND, TAKEN IN ON TRADE, $200. $50 down, balance to suit. ECONOMY TRAILER CO., 1506 S. Main.

LATE MODEL FORD TOURING, A1 SHAPE; plate-glass top, good rubber, 2672 PASADENA AVE. East 2708.

FOR SALE—FOR AUCTION SALES OF AUTOmobiles see the display advertisements of auctions in Part 1, today's issue.

OVERLAND, CHUMMY ROADSTER, FIVE WIRE wheels, good tires and in good condition. Phone VER. 2267.

OVERLAND, CHUMMY ROADSTER, FIVE WIRE wheels, good new tires, original finish; 1918 model. PIONEER AUTO MARKET, 1307 S. Main.

1917 FORD TOURING CAR IN PERFECT CONdition, new top and paint, fine rubber. $475. FORD AGENCY, Glendale. Phone Glendale 432.

80x36 RACINE TIRES.
Never used; has horseshoe tread $14

SCRIPPS-BOOTH ROADSTER, LOOKS AS WELL as when leaving factory, late model. PIONEER AUTO MARKET, 1307 S. Main.

FORD COUPE 1918, CAR WILL BE SOLD TO responsible party; guaranteed 3 months. Easy terms. MORAN & M'MENAMY, 1424 S. Main.

5-PASSENGER CAR IN PERFECT CONDITION, to be sold at a bargain or exchange for a roadster. Private owner, 1160 S. OLIVE.

'15 OVERLAND, 4-CYLINDER TRUCK, FOR SALE cheap. Fine rubber; the best value in Los Angeles. $400 cash or terms. 1431 S. L. A. ST.

1919 DODGE TOURING,
5 tires, perfect condition $795
920 S. MAIN.

1919 BUICK ROADSTER, BRAND NEW TIRES, in good mechanical condition; top and finish like new. Box 121, TIMES OFFICE, Pasadena.

DODGE TOURING, FINE SHAPE, AND RUNS well, great bargain. $750. PIONEER AUTO MARKET, 1307 S. Main.

FOR SALE—5-PASS CHEVROLET, NEW TIRES, fine battery, leather body, $595. No dealers. 14062.

FOR SALE—IF YOU ARE IN THE MARKET FOR a new 5-passenger sedan, can save you some money by calling at 874 W. 40TH PLACE.

CARS OF ALL DESCRIPTION. IF YOU DON'T see what you want ask for it. Liberal terms. Zenith Motor Car Co., 1808 S. MAIN. Open Sunday. 54883.

34-4 SILVERTOWN TIRES.
Tire and Tube, like new $20

FOR SALE—7-PASSENGER POPE-HARTFORD IN good shape; run 25,000 miles; good tires. Address Y, box 25, TIMES OFFICE.

1917—$620 CASH—1917
SAXON 6Z touring car. Phone between the hours of 8 and 10 a.m. VERMONT 2267.

LOCIER ROADSTER — IN GOOD CONDITION, good tires, good motor. Will sell car at a bargain. Call 108 N. FLOWER ST.

STUDEBAKER LIGHT 6, $575; SUNLIGHT 6, $650; 22 miles per gal. Terms. 1400 W. WASHINGTON.

MUST SELL MY 5-PASSENGER CHALMERS 6. This car in fine condition. Bargain. 2511 S. SAN PEDRO ST.

$285—LITTLE 1917 OVERLAND 75-B TOURING, jantasote top, plate-glass, good tires, original finish. 1873 W. JEFFERSON. West 2407.

MAXWELL TOURING, EARLY 1917 MODEL, fine mechanical condition, car will be sold at a bargain. 2811 S. SAN PEDRO ST.

FOR SALE—BUP 32, $85 WELL HANDLE Wynn 1906.

1917 STUDEBAKER TOURING, A-1 CONDITION, 5 good tires. Must sell. 4055 STEPHENSON.

I PAY THE HIGHEST FOR USED CARS, LATE models. 294 W. 43D ST. South 3290-J.

PIERCE ARROW, 1918, 48-B P., A1 CONDITION; a bargain for cash. 708 HAAS BLDG. 66642.

BETTER VALUES, EASIER TERMS AT RELIABLE AUTO MARKET, 1415 S. MAIN.

1919 DODGE TOURING, PLATE GLASS TOP, A-1 condition, $25 E. FLOWER.

AUTOMOBILES, ETC.—
Automobiles for Sale.

NOTICE— —NOTICE

REDUCTION SALE
ALL THIS MONTH.

We need our room for new cars and must reduce our stock of used cars and are offering all makes of used cars at a big reduction. These cars are all in first-class condition. We will gladly demonstrate any car.

CHEVROLET Roadster ..... $ 650
DORT, 1919 model 850
DORT Sedan, 1917 model 800
DORT Touring, 1917 model 675
FORD Touring, 1917, seat covers 475
FORD Delivery car 375
GRANT, 1917 Touring 790
GLIDE, 1917 Touring 875
HUPMOBILE, 1917 Touring 950
KING 8, 1918, 7-pass. model 1200
KING 8, 1917, 7-pass. model 850
MITCHELL, 1916 Touring 500
MITCHELL, 1916 Touring 650
MITCHELL, 1917 Touring 775
MITCHELL, 1917, Light Six 1000
MITCHELL, 1917, deluxe 1050
MITCHELL, 1917 Roadster 1000
MITCHELL, 1918 Roadster 1250
MITCHELL, 1918 Club Roadster 1250
OAKLAND, 1917 Touring 900
PIERCE ARROW Touring 1200
PREMIER, 1917, 7-passenger 1500
PREMIER, 1917 Foursome 1750

WE HAVE MANY OTHERS.

SECURITY MOTOR CORPORATION,
USED CAR DEPT.
Cash or Terms. Open Sunday.
1234 S. Olive st. Telephone Main 1400.

1918 STUDEBAKER 6 TOURING—
1917 BUICK, Little 6 touring.
1917 STUDEBAKER 4 touring.
1917 STUDEBAKER 6 touring.
4-90 CHEVROLET 4 touring.
1917 BUICK Little 6 touring.
1918 MAXWELL touring.
1917 MAXWELL touring.
1918 CADILLAC 8 touring.
1915 CHANDLER 6 touring.

DEALERS, TAKE NOTICE.
1919 CADILLAC 8 roadster run 3000 miles, absolutely A-1 in every way; $850 in extras. Quick sale, $3650.

SCOFIELD GARAGE CO., 1226 S. Main st.
Open until 9 p.m.

FOR SALE—
A—B—C
1919 NATIONAL ROADSTER.
1919 PACKARD LIMOUSINE.
1919 PEERLESS COUPE.
1917 MARMON TOURING.
1918 CADILLAC LIMOUSINE.
1918 CADILLAC PHAETON.
1918 CADILLAC TOURING.
1917 CADILLAC ROADSTER.

PRIVATELY OWNED RELIABLE CARS ONLY.

AUTOMOBILE BROKERAGE CO.
401 CITIZENS NATIONAL BANK BLDG.
TELEPHONE 65120.

1918 OAKLAND TOURING $900
1918 Dodge touring $950
1917 Buick roadster $700
1918 Oakland roadster $825
1918 Buick 6 touring $700
1916 Buick roadster $1000
Many Fords, Chevrolet, Hudson, Oldsmobile, Reo, Overland and Maxwell of every kind and make. Used trucks of Ford, Moreland, Republic, Packard, Mack, Wilcox, Wichita and several others, big and small. We sell, buy and exchange. Will make bargain and easiest terms in city. We guarantee for 90 days on every car we sell.
L. A. AUTO SALES CO.,
Store 115 N. San Pedro st.
Market, 120 S. San Pedro. Phone 13066.

ANYBODY HERE SEEN KELLY'S USED CARS?

18 Buick 6 rd. 17 Hudson speed.
18 Buick 6 tr. 17 Moon tr.
18 Buick 4 tr. 17 Apperson, chummy.
18 Overland chummy. 18 Cadillac 8 tr.
18 Overland 90 delled. 15 Chalmers limo.
18 Overland 90. 14 Overland rd.
17 Buick 6 tr. 11 Cadillac tr.
17 Chalmers tr. Our prices are right.
17 Stude 6 tr. We own our own shop.
All cars guaranteed 3 months. Cash or terms.
1229 S. OLIVE ST.
R. I. KELLY.

STUTZ STUFF—

1918 16-Valve Touring $2250

Stutz red, black trim, Spanish leather, new bronze bearings. Hard to beat. Room 4, 1st floor, Title Guarantee Bldg.

1918 STUTZ, 6-PASS., 6 WIRE WHEELS AND cord tires. Special top, plate glass, excellent condition. Quick sale, $2250.

1917 CADILLAC, 7-pass., good mechanical condition. Completely refinished. Five wire wheels and cord tires. At a genuine bargain.

1917 HAYNES, 7-pass. light six, good tires. A1 condition.

WALTER H. FISHER,
Haynes Distributor.
64041. 917 S. Grand ave.

AUGUST 20TH.

Immediate delivery, one only, 1919 model Cadillac 8 phaeton. The price insures a radical economy, the worth of the car is conceded wherever motor cars are known.
NATASCO CHARACTER AND RELIABILITY and added attraction.
NATIONAL AUTO SALES CORPORATION,
750 S. Grand ave. Bdwy. 4497.
"Open every day in the year."

WE WHOLESALE TO DEALERS.

'18 Hup Rd. $400 '18 Buick Tr., $400
'18 Cad. Tr. $650 '18 Cad. T-pass., $850
'17 Velie Tr., $650 '16 Olds 4, Tr., $800
'16 Olds Rd., $350 '17 Buick 6 tr. $1050
'17 Olds Tr., $1250 '17 Hudson tr. $1250
'17 Olds Sedan, $1250. '17 Buick 6, $1150
'18 Olds Sedan, $1250.
Late Reo touring, $1350.
KING BROS., 1212 S. MAIN.

THE MOST BEAUTIFUL ROADSTER

Special body, which is a masterpiece of the auto builder's art. Individual crown fenders. Stationary plate-glass windshield, upholstered in mulberry plush. Late model Paige chassis, 6-cylinder Red Seal Continental motor. Class from the ground up. Can be had below value. See car at my agent's showroom.
ATWOOD-RIPPEY CO., 1035 S. OLIVE.

80x36 RACINE TIRES.
Never used; has horseshoe tread $14

1919 COLE AERO 8 SPORT, ALMOST NEW, cheap.
1917 Chandler Chummy, new paint, five tires.
1918 Olds 8 Touring with top, wind deflector.
1917 Overland, small touring, a bargain.
1917 Overland Roadster, five tires.
1916 Mitchell Touring, plate-glass top.
1917 Paige Roadster, five wire wheels.
1917 Hupmobile Roadster, 4-1 condition.
1916 Saxon 4 Broadster, nice, light; bargain.
CLINTON M. DU BOIS, 118 W. Pico st. 64022.

NATASCO RECONSTRUCTED (REBUILT)
NOW NEW USED CARS.
ON EASIEST OF DEAL, HUPS
MAKE A STRONG SHOWING.
—The Look.
1917 Model "N" Hupmobile touring; $1450.
NATIONAL AUTO SALES CORPORATION,
750 S. Grand ave. Bdwy. 4497.

WANTED—AT ONCE, FOR CASH,
good late model cars. What have you to offer?
W. F. PIPHER & CO., INC.,
955 South Main.
Phone Main 4900.

1917 MODEL "N" HUPMOBILE—SPENT OVER $200 for reinulding and special top and paint; has new oversized tires, new battery, hammers, extra tire and cover; will give positive new car guarantee; will sell for $200 under invoice price. Phone 54883, or call at residence, 1111 MAHIAN AVE. Evening 8 to 9.

$785—TODAY ONLY.
6-cylinder touring car, fine Red Seal Continental motor, thoroughly overhauled; worth $1000. Don't overlook this.
W. F. PIPHER & CO., (Inc.)
955 So. Main.

$650—
Just think of it, to be able to buy one of those famous Stutz cars for only $600. Terms if desired.
LEACH-BILTWELL CO.
1035 S. Grand. 1018 S. Main. 506 W. Pico.

LOOK— WANT TO BUY, —LOOK
CADILLAC 8, HUDSON Superak, REO, OVERLAND 90, DODGE, BUICK, HUPMOBILE.
SPOT CASH. BRING TO
JOHN HALK, 908 South Olive st.

ATTENTION DEALERS. HAVE INSTRUCTIONS from party in the east who owns 7-passenger, 1917 touring car, to sell at once. Call at all times, in charge of private chauffeur. Come out and see car at 5802 S. SAN PEDRO and make offer. Cash or terms.

OVERLANDS, TWO GOOD "75" MODELS, light 6-pass., 1917, excellent shape; not quick. W. F. PIPHER & CO., INC.,
955 South Main.

FORD 1917 ROADSTER, GUARANTEED THREE months; $75 down, $25 per month.
MORAN & M'MENAMY, 1424 S. Main.

PIERCE-ARROW, 3 AND 7-PASS. A1 CONDITION. Bargain for cash.
708 HAAS BLDG. Phone 66642.

FOR SALE—LATE 1918 FORD SEDAN FINE shape; party going East. 2624½ INDIANA AVE. Venice.

AUTOMOBILES, ETC.—
Miscellaneous.
Automobiles for Sale.

FOR SALE—
LATE 1917 LOCOMOBILE, sport model, 6-38; 4-pass.; seen little service, and gone over by us; will guarantee. A chance to get this popular car at a big saving.

1915 LOCOMOBILE 6-38, 5-pass. owned by private party, run very little, mechanical shape perfect. Tires all good, one extra. Paint and top in fine condition. A big bargain.

1914 LOCOMOBILE 6-48, 7-pass. In the very best mechanical condition. A wonderful buy for family. Or make fine rent car. Sell at low figure.

1913 LOCOMOBILE 6-38, 5-pass., just overhauled; paint and tires in fine shape; practically good as new car; will sell very reasonable.

1911 LOCOMOBILE, 7-passenger, 6-48, in splendid condition, just the thing for ranch or light truck. Can be bought cheap.

LOCOMOBILE CO. OF AMERICA,
Pico at Figueroa.
Ask for Mr. O'Brien. Main 5988.

FOR SALE—
1918 CADILLAC 8 TOURING CAR, SAME AS NEW A-1 CONDITION THROUGHOUT, EQUIPPED WITH HARTFORD WIND SHIELDS ON FRONT, TONNEAU, SIDE WING SHIELDS ON FRONT; SPECIAL PLATE GLASS CURTAIN TOP, GOODYEAR CORD TIRES, ALL AROUND. A NUMBER OF OTHER FEATURE EQUIPMENTS. OPPORTUNITY TO GET A FINE CADILLAC AND SAVE MORE THAN $2000. PRIVATELY OWNED. PRICE $3650. PHONE 579284.

CLOSED CAR COMFORT AND DISTINCTION
may be secured now. Another month will make delivery problematical, and prices radically higher. —The Look.

18 Lexington Sedan $1650
18 Dodge Sedan $1400
17 Grant Sedan $1200

NATIONAL AUTO SALES CORPORATION,
750 S. Grand ave. Bdwy. 4497.

1918 FORD TOURING CAR, ORIGINAL FINISH, good tires. This car has been used very little and is in splendid mechanical condition, an exceptional bargain at $475.
KENNETH FORD, 510 W. 8th st.

FOR SALE—CLASSIEST BUICK ROADSTER IN TOWN, WITH EXTRA SPECIAL TRUNK, SPECIAL COVERS, WIRE WHEELS, CORD TIRES, ETC. TERMS TO SUIT. SEE MR. DAVIS, 1234 S. FLOWER. MAIN 2040. EVENINGS, BDWY. 4494.

FOR SALE—BY OWNER.
Classy Stutz roadster, 8 good tires, excellent condition, call at private garage, rear 1919 Redondo. 430 E. MARIPOSA. (No dealer.) Price $1500.

1918 BUICK SIX COUPE, 1918; ABSOLUTELY like new. Private party, must sell; will take $1850. Time to responsible people. The best buy in Los Angeles. MURDOCK, 2142?8.

FOR SALE OR WILL RENT WITHOUT DRIVER by week or month, new 6-cylinder touring car, or Chevrolet touring. H. GARFIELD, 61022. 1212 S. Olive.

BUICK ½-TON TRUCK, THOROUGHLY OVERhauled and guaranteed, will sell or trade. Give or take difference. 4317 SOUTH PARK. Phone Vernon 3109.

1917 FORD TOURING, 3 BRAND NEW TIRES, fine mechanical condition, original paint. Looks like new. Hurry if you want a good Ford at a reasonable price. Cash or terms. Owner, 4626 S. VERMONT. Vermont 4283.

FOR SALE—BARGAIN, 1917 CHALMERS, FINE mechanical condition, plate glass top, fine rubber. Demonstrate after 4 p.m. daily. 1507 N. ANDREWS PLACE. Hollywood 2?.

FOR TRADE—ONE REPUBLIC, ONE AND ONEhalf-ton truck to trade for good used touring car. 1431 S. LOS ANGELES ST., Los Angeles.

FORD— —FORD
Let's Get Acquainted.
See FORD if you want a FORD.
KENNETH FORD, 510 W. Eighth st.

GET IN AHEAD—
TELEPHONE YOUR SUNDAY ADS TO THE TIMES EARLY SATURDAY. PHONES PICO 700, 10891.

FOR SALE — BARGAIN, REPUBLIC ONE-TON truck, rubber good and tires good, will trade for cash or terms. 1431 S. LOS ANGELES ST., Los Angeles, Cal.

FOR SALE—7-PASSENGER, 1917 MODEL, MUST sell, owner leaving city. Inspection by appointment at once. See car at 5802 S. SAN PEDRO ST., between 3 and 5 o'clock. Cash or terms.

OVERLAND COUNTRY CLUB IN BEST OF SHAPE, good tires, good motor. Will sell cheap. Phone private owner, Box 120, TIMES OFFICE, Pasadena.

1917 BUICK, 5-PASSENGER TOURING CAR; has 5 good tires, good top and original paint. This car is mechanically right and is for sale by owner only. MR. CROSS, Phone 1828.

75 OVERLAND, 4-CYLINDER TRUCK FOR SALE cheap, good rubber, the best value in Los Angeles, $400, cash or terms. 1431 S. LOS ANGELES ST.

FOR SALE—1914 CADILLAC, TO BE SOLD THIS week for $200 cash, at Mann Ranch, corner Studebaker and Little Lake roads, Norwalk, Cal. Phone Downey 1222.

OLDSMOBILE 8 TOURING CAR. NEW PAINT, and in fine condition; at a bargain.
J. L. HOUSE, 1001 S. Olive st.
Broadway 2963. 10457.

FOR SALE — A CLASSY BATTLESHIP GRAY Jordan, with rear Victoria glass top by Perfect condition; must sell. $1000. W. HELLMAN, Wilshire 6551.

BUICK, 1918 LITTLE 6 ROADSTER, 5 GOOD tires, top and finish in excellent condition. Car has been overhauled recently and in good condition. Box 119, TIMES OFFICE, Pasadena.

FORD 1917 TOURING, WIRE WHEELS, ELEgant in appearance. Guaranteed 3 months. $75 down, $25 per month.
MORAN & M'MENAMY, 1424 S. Main.

FOR SALE—BUICK 17 LITTLE 6, FANTASOTE top with plate glass rear, cord tires, new battery, must sell this week. 1745 NORTON AVE., near Gardner and Santa Monica blvd.

1917 FORD TOURING, LIST ON CONSIGNMENT; party needs money; make offer and it's yours; be fair. Cash or terms. 1508 S. MAIN.

SAXON ROADSTER, STARTER, PLATE PANTAtop, cord tires, $100 first 10 moves. PIONEER AUTO MARKET, 1307 S. Main st.

CADILLAC 1917—NEW PAINT, NEW PLATEglass top, fine rubber. Phone 64642.
LEACH-BILTWELL CO.
1035 S. Grand. 1018 S. Main. 506 W. Pico.

OVERLAND 83 TOUR, PLATE GLASS TOP SEAT covers, extra tires, standee terms. OWNER, Broadway 4944. 747 S. MAIN.

FOR SALE—1917 CHUMMY ROADSTER, 5 WIRE wheels, mechanically right. HASKELL, 446 S. Los Angeles st.

FORD TOURING, 1914 MODEL, ONE OF THE old reliables, exceptionally good buy; $75 down will buy this car, balance easy. 1508 S. MAIN.

COLE 8, 4-PASS. CHUMMY, IN SPLENDID CONdition, best cash offer over $800 takes this car. SERVICE GARAGE, 845 S. Grand.

1917 MARMON TOURING, MECHANICALLY perfect, excellent tires, 6 cords. Will sacrifice. Box 118, TIMES OFFICE, Pasadena.

1914 MODEL TOURING, RUN 10,000 MILES like new; must be sold by Saturday to best offer; terms if wanted. 749 OTTAWA ST.

OLDSMOBILE 43 TOUR., SPLENDID ORIG. FINISH AND MECH. SHAPE, FINE TIRES, 5 WIRE WHEELS. TERMS. 1000 W. PICO.

1916 DODGE TOURING, FINE CONDITION, $925; $150 down, balance 1 year. 3701 E. FIRST.

FOR SALE—1915 STUDEBAKER 4, A-1 condition, 1-man top, good paint. Call 1000 W. 98TH ST.

AUTOMOBILES, ETC.—
Miscellaneous.
Automobiles for Sale.

WE HAVE ONE OF THE BEST LINES OF HIGHGRADE USED CARS ON THE MARKET. STANDARD MAKES OF USED CARS. O

Classified Liners.

AUTOMOBILES, ETC.—
Miscellaneous.

Automobiles for Hire.

WE RENT WITHOUT DRIVERS.

Hudson sixes-six, 7-passenger cars, by the hour, day, week or month.

BRISTOL TAXI CO.,
Main 6078. 12415.

FOR RENT—MY OAKLAND LIGHT 7-PASSENGER. $25 week; $125 monthly. 929 S. HILL.

1913 FORD TOURING CAR, $1 PER HOUR AND up, including driver. WEST 7081.

NEW MODEL SIX AND EIGHT-CYL. 5 AND 7-pass. car, reasonable rates. MAIN 2207; 52700.

NEW OVERLAND, CAREFUL DRIVER, $1.50 HR. up; special rates; refs. G. W. BURKE, 21616.

$1.50 PER HOUR, NIFTY BUICK 6, CAPABLE lady driver. Phone 20868.

MAXWELL TOURING CAR, $1.25 UP; BY COMPETENT DRIVER. PHONE 20708.

FOR HIRE—BUF 22 AN HOUR. PHONE 21280.

Auto Garages and Auto Storage.

AT WEST ENTRANCE—3RD ST. TUNNEL, 3 min. walk 3rd and Hill. 2 floors; day storage space; separate entrances. No 5-days getting in or out. Sprinkler system, fire protection. Open all night; day storage, $2 month. $1.25 wk., 25 cts. daily. Night storage, $3 mo., $1.50 wk., 50 cts. night. TUNNEL AUTO WORKS, 707 W. 3rd st. 11596.

TO LET—300, SMALL GARAGE OR REPAIR shop, 50 feet fronting; lots of light; close in. Can be had. TANDY, 702 Spring. 10851.

Motorcycles.

ALMOST NEW CLEVELAND ELECTRICALLY equipped. MARKS, 322 Federal Bldg., evenings 50752.

CLEVELAND, MUST SELL. CALL AFTER-noons. 810 E. 17TH ST. Main 3267.

Bicycles.

FOR SALE—BICYCLE WITH COASTER BRAKE, $12. 1200 W. MANCHESTER AVE.

HORSES, MULES, CATTLE, ETC.
For Sale, Exchange, Wanted.

For Sale.

FOR SALE—ONE OF THE BEST SMALL DAIRIES in the country; well established route, lease can be had on property; sale for all livestock. Owner going east. BOX 113, TIMES OFFICE, Pasadena.

FOR SALE—STRAY, HO F, TEXAS, BAMBOUIL, let even, 2 to 3 years old, bred for December foaling. Owner here. Will ship on order or trade. PITMAN LIVE STOCK CO., El Paso, Texas.

FOR SALE—DAIRY, 13 COWS, BULL, TEAM, wagon, all buildings and equipment; 7 acres; 5 profit. Owner must leave. 6035 HOLMES AVE., near Slauson and Alameda.

FOR SALE—IF YOU HAVE A HORSE OR COW to sell call Price 4017. 650 S. 5TH. Experienced service.

TO LET—PASTURE, HORSES AND MULES TAKEN in; pasture at $2.50 per month. Apply MR. TORTA, 805 Glassell st.

FOR SALE—HOLSTEIN COW, 3 YEARS OLD. T. B. tested. L. BAINE, 7266 Winton ave., Palms, Cal.

FOR SALE—$125, BLACK JERSEY COW, FIVE gallons day. 7102 ESTRELLA AVE.

Wanted.

WANTED — UNLIMITED NUMBER OF HORSES and mules, wagons and harness. Horses rented and sold on installments. SAM WATKINS, 600 Seventh st. Pico 417.

WANTED—STOCK, BUY, OLD HORSES, DEAD stock removed. SOUTH 3002-R1. VER. 6015.

WANTED—TO BUY OLD HORSES TO DESTROY, highest price paid. Phone PICO 417.

WANTED—MILCH BEEF COWS, CALVES, BULLS, E. BROERLICH, 1343 Girard. Bdwy. 3818.

POULTRY AND PET STOCK—
For Sale, Exchange, Wanted, Etc.

Poultry and Poultry Supplies.

FOR SALE—LUMBER, LOW PRICE ON RED-wood chicken, 24 in. and 36 in. long; also 24-in. redwood shingles. Call 3 Los Angeles blocks from Hall of Records; fine location, adjoins proposed $1,000,000 hotel as described last Sunday's Times. Price $10,000 cash; $12,000 for a 10-room home when you can get this for $8500, $3000 cash, balance mortgage. See owner for quick deal. No trades.

W. F. McCANN,
The Virginia, Van Nuys, Cal.
Upstairs over the Drug Store.

FOR SALE— 7 ROOMS. QUICK POSSESSION. SOUTHWEST BUNGALOW BARGAIN $4500—Just 241 Gramercy place, between Moneta avenue and Figueroa. Lot 50x150. 2 bedrooms, breakfast-room, garage, large fireplace, artistic hardwood floors, built-in buffet with mirrors, living fruit tree, arbor covered with honeysuckle, profusion of flowers, etc. This place was substantially built and is in beautiful condition, and a gem. Will exchange for $2500 to replace; house insured for $3000. Only $2000 cash required. QUICK POSSESSION.
F. W. CROAKER, 7th and Hoover. 558487.

FOR SALE—"SACRIFICE FOR QUICK SALE." Owner and occupant of beautiful eight-room, white colonial home. Must leave city at once. This bungalow is ideal, beautiful grounds, hardwood floors throughout; big breakfast-room, lawns and special conveniences throughout. The interior is in old ivory and white enamel. $6250 $7K 4TH AVE. between 36th and 39th sts. Phone West 1951.

FOR SALE— NORTH WILSHIRE. $6300.

On pretty Ardmore st., beautiful 7-room and garage, lot terraced, 50x150; large basement, hardwood floors throughout; big breakfast-room, fine fireplace; near 9th and Irving sts. Will sell or trade for lot or 10-acre tract. Owner going East. Reasonable terms.
STRONG-DICKINSON-McGRATH CO.,
6210 Hollywood Blvd. Hollywood Branch.
Phone Holly 1362.

FOR SALE — WILSHIRE DISTRICT, 8 ROOMS and sleeping porch, old ivory finish, hardwood floors throughout; fine fireplace, high and sightly location; 2 blocks car line. Owner, 868722; for appointment.

FOR SALE—SACRIFICE PRICE $2600, CLASY 6-room chalet, high ground, nice location. House alone worth more. Key at 4115 BERNICE, near car. Exc. 4025.

FOR SALE—$4200, DOUBLE BUNGALOW, 5 rooms, close in, on car line, corner E. 22nd and Griffith ave., E2230 handles it. Owner, 2150 ELSINORE ST., City.

FOR SALE—WEST ADAMS DISTRICT, LOVELY 5-room bungalow, newly papered, newly furnished, corner lawns; only $4,250. 2126 W. 28TH ST. Phone 23418.

FOR SALE—BARGAIN, CLOSE-IN 6-ROOM BUN-galow, fully enamel and oil ivory finish, gas-lit; $2900 cash. 2115 MAGNOLIA AVE. Phone 20838.

FOR SALE—$750 BARGAIN, 5-ROOM CALIFOR-nia bungalow, garage, lot 50x150; all improvements, $1,800, $15 per month.
HARRY BURKE, 5628 Moneta ave.

FOR SALE—BY OWNER, 11-ROOM HOUSE, LOT 100x180, 941 S. BEACON. 52705.

HOUSES—
For Sale.

FOR SALE—PROPERTY DIVISION.

Flats paying $162.50 per month; bungalow in rear; $2500 cash and only $100 per month on balance, $12,500. W. Washington. Live in bungalow and let rent pay for place.

7-room house, rent $25; $100 cash, $25 per month. 24th and Hoover. Getting better every day. $5250.

Southeast corner of Third and Beaudry, 100x115, Offer. This will pay 20 per cent. If you put cheap frame bungalows on it. Walking distance, for working people.

Beautiful home, Mariposa, second house north of Melrose, east side street; $7500, terms. Shown only by appointment. Ask for Mr. Lambert, from 9 to 10:30, and 4:30 to 5.

Let us secure you bargains. No extra expense to you.

ALEX CULVER CO.,
Financial Agents. Culver Bldg.
62268.

FOR SALE—

PALATIAL HOME, HARVARD BLVD.

$30,000. $50,000

One of the beautiful show places on Harvard blvd. between Washington and Adams, magnificent from its 2-story colonial of Los Angeles, Drive by this $50,000 modern cement home, which will be given for $30,000 cash, balance mortgage. See owner for quick deal. No trades.

H. R. KELLS, MGR.,
House and Lot Department,
WRIGHT-CALLENDER-ANDREWS CO.,
403 S. Hill st. 10745.

FOR SALE— Best Buy in Southwest. $4400—EAST TERMS. Cozy Six-Room Bungalow.

A perfect gem in a beautiful setting, six large, well-arranged rooms with hardwood floors throughout, cozy breakfast room, spacious living-room with fireplace and built-in buffet; two large bedrooms and complete bath. The kitchen has plenty of cabinet room. Woodtone, drainboard. Walls are papered with finest of paper and the lighting fixtures are of the latest type. Stationary tubs and gas heater. Large lot with big garage, cement driveway, lawn, flowers and shrubbery; all for the price. A small down payment will handle. Balance can be had like rent. MR. PEYSER, 60127, Main 7447.

FOR SALE— $7500.

GENUINE WILSHIRE SACRIFICE.
ON BEAUTIFUL GRAMERCY PLACE.

Nine large rooms and sleeping porch, mahogany finished living-room extends across front of house; cheerful library with side porch between living-room and dining-room; maid's room and bath on first floor, 4 bedrooms, sleeping porch and tile bath upstairs. All floors are hardwood, furnace, automatic water heater, large stunt floor, beautiful lawns front and rear, profusion of flowers, vines and shrubbery; several full bearing fruit trees, garage and cement walks. Splendid home in district, owner is compelled to sacrifice. LEO A. WHITE, 1015 Marsh-Strong Bldg. Main 1273; evenings, Venice 961.

FOR SALE—

FOURTH AVE., SWISS CHALET.

Beautiful home on 4th ave. Swiss chalet of 9 rooms and bath; 2 bedrooms and sleeping porch upstairs; living-room, large den, hardwood floors throughout, large fireplace, mantel, French doors, grand cut glass between living-room and parlor, panel doors, fine finish, lighting fixtures, shades, lawns, fruit trees, flowers, garage; east front; corner. Price $7000. Good buy. Hurry.

MR. COURTIAL, with
R. D. MITCHELL COMPANY,
SIXTH FLOOR, L. A. TRUST & SAV. BK. BLDG. 60817. Sixth at Spring. Bdwy. 975.

FOR SALE—BY OWNER.

OPEN FOR INSPECTION TODAY.

BEAUTIFUL COLONIAL—JUST COMPLETED. Can be seen daily from 1 to 1.

507 S. WILTON PLACE.

LOCATED ON A LARGE EAST FRONT LOT, 59 x180, finished in SELECTED SOLID MAHOGANY, and old ivory. Finest plumbing; elegant wall, floor and tile treatments. Large rooms. Positively $2000 below real value.

FOR SALE—

MAKE OFFER.

Close-in, 2-story, 10-room house, 500 N. Hill st., on corner; Sunset High School, Los Angeles, blocks from Hall of Records; fine location, adjoins proposed $1,000,000 hotel as described last Sunday's Times. Price $10,000 cash; $12,000 for a 10-room home when you can get this for $8500, $3000 cash, balance mortgage. See owner for quick deal. No trades.

W. F. McCANN,
The Virginia, Van Nuys, Cal.
Upstairs over the Drug Store.

FOR SALE— 7 ROOMS. QUICK POSSESSION. SOUTHWEST BUNGALOW BARGAIN $4500—Just 241 Gramercy place, between Moneta avenue and Figueroa. Lot 50x150. 2 bedrooms, breakfast-room, garage, large fireplace, artistic hardwood floors, built-in buffet with mirrors, living fruit tree, arbor covered with honeysuckle, profusion of flowers, etc. This place was substantially built and is in beautiful condition, and a gem. Will exchange for $2500 to replace; house insured for $3000. Only $2000 cash required. QUICK POSSESSION.
F. W. CROAKER, 7th and Hoover. 558487.

FOR SALE—"SACRIFICE FOR QUICK SALE." Owner and occupant of beautiful eight-room, white colonial home. Must leave city at once. This bungalow is ideal, beautiful grounds, hardwood floors throughout; big breakfast-room, lawns and special conveniences throughout. The interior is in old ivory and white enamel. $6250 $7K 4TH AVE. between 36th and 39th sts. Phone West 1951.

FOR SALE— NORTH WILSHIRE. $6300.

On pretty Ardmore st., beautiful 7-room and garage, lot terraced, 50x150; large basement, hardwood floors throughout; big breakfast-room, fine fireplace; near 9th and Irving sts. Will sell or trade for lot or 10-acre tract. Owner going East. Reasonable terms.
STRONG-DICKINSON-McGRATH CO.,
6210 Hollywood Blvd. Hollywood Branch.
Phone Holly 1362.

FOR SALE — WILSHIRE DISTRICT, 8 ROOMS and sleeping porch, old ivory finish, hardwood floors throughout; fine fireplace, high and sightly location; 2 blocks car line. Owner, 868722; for appointment.

FOR SALE—SACRIFICE PRICE $2600, CLASY 6-room chalet, high ground, nice location. House alone worth more. Key at 4115 BERNICE, near car. Exc. 4025.

FOR SALE—$4200, DOUBLE BUNGALOW, 5 rooms, close in, on car line, corner E. 22nd and Griffith ave., E2230 handles it. Owner, 2150 ELSINORE ST., City.

FOR SALE—WEST ADAMS DISTRICT, LOVELY 5-room bungalow, newly papered, newly furnished, corner lawns; only $4,250. 2126 W. 28TH ST. Phone 23418.

FOR SALE—BARGAIN, CLOSE-IN 6-ROOM BUN-galow, fully enamel and oil ivory finish, gas-lit; $2900 cash. 2115 MAGNOLIA AVE. Phone 20838.

FOR SALE—$750 BARGAIN, 5-ROOM CALIFOR-nia bungalow, garage, lot 50x150; all improvements, $1,800, $15 per month.
HARRY BURKE, 5628 Moneta ave.

HOUSES—
For Sale.

FOR SALE—

DO YOU WANT A HOME?

$17,000. $17,000. $17,000.

OPPOSITE SUNSET PARK.

This is one of those opportunities that come very seldom. Modern 9-room home facing one of our most beautiful parks. Paved street. East front lot, 72x170. In our opinion, the lot is worth $300 a foot right now, and will go to $500 before long. Only a step to Westlake Park and the Byron Apts.

H. R. KELLS, MGR.,
House and Lot Department,
WRIGHT-CALLENDER-ANDREWS CO.,
403 S. Hill st. 10745.

FOR SALE— BY OWNER.

Wilshire Section. Near boat school. 2 bedrooms that have access to bath; large living-room across front; tiled bath; the decorations and lighting fixtures are very fine; the house is finished in mahogany and old ivory. This house was built from material contracted at a very low price, therefore I can make this unusually low price. Let me show you this and be convinced that I have something good. This is the best buy in the Wilshire section. Call IRA A. MARSHALL, 560040.

FOR SALE— BEST BUY in HOLLYWOOD.

Six-room modern bungalow on paved street, between School and Hollywood blvds.; garage and driveway; $4000. This is a bargain, and I can prove it to you today.

See Mr. Owen,
with
GOLDEN STATE REALTY CO.,
304-306 Central Bldg.,
Sixth and Main sts.

FOR SALE— BUNGALOW. MODERN IN EVERY DETAIL.

Six large rooms and screened sleeping porch, good garage, chicken house, fruit trees, etc., shade trees; lot 50x150; price $4150; terms if desired. Open for inspection.
5600 WASHINGTON DRIVE.
R. H. EDWARDS,
1004 Hibernian Bldg. Pico 3401.

FOR SALE— ONLY $3500 ONLY
DOUBLE BUNGALOW.
MONTHLY RENTAL. $36.

Modern up-to-date double bungalow; 4 light and sunny rooms and bath each side, artistic brick mantel, bookcase, buffet. Rented. Near schools, stores and West Jefferson cars. A big bargain. ELMER B. BARNES, 1015 Marsh-Strong Bldg. Main 1273.

FOR SALE—MY NEW 7-ROOM COLONIAL HOME, just finished; on one of the most beautiful east front lots, everything complete, lawn, flowers, shade trees, driveway and garage; $7500 and reasonable monthly payments, only 7 per cent interest and the price only $5500. Is actually worth $6500. Bring this ad to the owner and get a bargain and a real home. MRS. NEZBIT, 5743 10th ave. 790427 or evenings Ver. 5201.

FOR SALE—HAVE FOR SALE BEAUTIFUL 10-room home in the heart of the Wilshire district. Must be seen in every way to be appreciated; four bedrooms, sleeping porch and delightful breakfast nook. This home will please the most exacting in location, construction and price. Terms.

GRANT McCARTNEY COMPANY,
Pico 3052. 939 Merchants Natl. Bank Bldg.

FOR SALE—$5900. THIS BEAUTIFUL MODERN bungalow home is something out of the ordinary, situated on high ground in Hollywood blvd., in exclusive residential section, has airy rooms, finished in mahogany and old ivory, hardwood floors throughout and has a basement equipped with up-to-date heating plant.
HOWARD-DICKINSON-McGRATH CO.,
5910 Hollywood Blvd. Hollywood Branch.
Phone Holly 1362.

FOR SALE—$5000, HOLLYWOOD SACRIFICE. $5000. 5-room colonial bungalow on high ground, choice residence section; hardwood floors throughout, 2 airy bedrooms, sleeping porch, tiled bath and a kitchen that is a pleasure to work in. Call today as this can't last long.
STRONG-DICKINSON-McGRATH CO.,
5910 Hollywood Blvd. Hollywood Branch.
Phone Holly 1362.

FOR SALE—MODERN 7-ROOM BUNGALOW, all the latest built-in features, two bedrooms, sleeping porch, kitchen and bathroom; white enamel screen porch, wash trays, cement walks; lawn and flowers, street all built up with beautiful homes; small cash payment, balance easy payments. See owner, 1118 W. 54TH.

FOR SALE—YOU BARGAIN HUNTER, LOOK THIS up. We have taken this property in for a mortgage, and after we rent it out we have good 8-room, 2-story residence, just south of Adams, on a beautiful paved street, and among fine homes; price $5250, $1250 cash, balance terms. Let us show you this one. 65474.

FOR SALE — MODERN BUNGALOW, 5-ROOM and sleeping porch; just newly painted and decorated; price $2950; only $30 per month; can give immediate possession. This is a bargain and if you see it you will want it. See owner, 204 NORTH PACIFIC BLVD., Huntington Park.

FOR SALE— IN THE BEAUTIFUL WILSHIRE district, 8-room, 2-story, 4 bedrooms, sleeping porch, enclosed, modern in every way, Hardwood floors throughout, built-in features, large lot, beautiful home that is to be sacrificed at once.
GRANT McCARTNEY COMPANY,
Pico 3052. 939 Merchants Natl. Bank Bldg.

FOR SALE—HIGH, HEALTHFUL HILL HOME ON BEATRICE AVE.

In Northwest part of city—Beautiful View. Modern 5 room bungalow, hardwood floors, all improvements; pleasant, walking distance to Broadway; best of transportation service. 1016 N. BEATRICE, or phone 62640.

FOR SALE—MUST SELL AT ONCE, SIX-ROOM house, hardwood floors throughout, lawn, basement and garage, 7 bearing fruit trees, rose bushes and fish pond. Only $4000. Terms. OWNER, 1121 S. Normandie avenue Wilshire 2225.

FOR SALE—ONE OF THE MOST ATTRACTIVE 7-room homes in the North Wilshire district. Breakfast-room, all built-in features, finished in old ivory and mahogany. Will sacrifice at a price that will surprise you.
GRANT McCARTNEY COMPANY,
Pico 3052. 939 Merchants Natl. Bank Bldg.

FOR SALE — $6000. $6000. BY OWNER. 8-ROOM RESIdence, 1037 W. 22nd st. If you want a comfort, well-built home or rental property for investment, you can please. Within 20 minutes from Seventh and Broadway; a block from two car lines and near the beautiful district of Chester Place and Adams. Phone 20708.

FOR SALE—SOME BARGAINS, 9-ROOM HOUSE, very close in, walking distance, near Eighth st., $6750, worth double this price; 7-room bungalow, close in, southwest, all conveniences, $2250; several other close-in flat houses, very cheap. 1044 W. EIGHTH. Bdwy. 1859. Remember.

FOR SALE—CALL, WITH OWNER DIRECT. Under our practical service plan; we list desirable properties, show prospects and report property offered, owner's name and address furnished, direct dealings, savings obvious. PRACTICAL SALES SERVICE, 409-410 Mortgage Guarantee Bldg. Phone 61082.

FOR SALE — 2-STORY, 8-ROOM MODERN house, Wilshire district, lawn and shrubbery front and rear, high ground, cellar, furnace, and garage, $5500. Easy terms if desired. Better price for cash. No agents. Apply 10 to 4, except Sunday. 912 S. NORMANDIE AVE.

FOR SALE—A SPLENDID 8-ROOM BUNGALOW on Harvard blvd., between Adams district; beautiful street in the city. If you want a good home in a fine district see this
SOUTHLAND REALTY CORP.,
67764. 413 S. Hill st.

FOR SALE—5-ROOM HOUSE, GOOD LOCATION, 4 bedrooms upstairs; in fine repair, nice yard; garage, a very desirable home property. $2750. Terms.

A. M. JAMISON,
Phone 13160. 312 Hollingsworth Bldg.

FOR SALE — NEW COLONIAL BUNGALOW, 7 rooms, 2 bedrooms, garage. Lot 50x140; located on WESTERN AVE., southwest. ABSOLUTELY A BARGAIN. Let us show it to you.
CONWAY & GLEASNER.
1032 Cr. Nat. Bank Bldg., Fifth and Spring sts.

FOR SALE—NOTICE—

If you want the finest modern colonial bungalow in the city, near Manual Arts High School and Exposition Park, the home and garage at 2627 W. 36th st., or call MR. SATTLER, Bdwy. 9624.

FOR SALE—BARGAINS, 5-ROOM MODERN BUN-galow, $1500; easy terms. 5-room bungalow, $1500; easy terms. modern, garage, summer house, fruits, berries, $2750. Northwest. Also Bargains, Glen Ellyn Eagle Rock, FRANK FRARY, 603 Union Oil Bldg. 15242.

FOR SALE—$500 BUYS HOUSE AND LOT, $50 down, balance easy; this side of South Pasadena; only $1,200. For appointment, call at 617 W. 74th st., only $1000. Owner, 508 LISSNER BLDG.

FOR SALE—7-ROOM BUNGALOW, HARDWOOD floors throughout, built-in features, 2 bedrooms, wall bed and den, garage, cement driveway; lawn, flowers and fruit trees. 1486 W. 47TH ST. 208177.

FOR SALE—TWO 7-ROOM HOUSES ON WEST-ake ave., a good home and a good income; tenants always rented, cash or terms. Call MAIN 454.

FOR SALE — A GREAT BARGAIN, 10-ROOM house, hardwood floors throughout, in Stradella; location; Mariposa near San Marino. $4200; worth $4000. W. HOBSON, 2509 W Pico. 74274.

FOR SALE—$3000, SACRIFICE, MUST BE SOLD this week. Dandy cot, with 5-r. cottage, 80 ft. frontage. Fine location and Exposition. 1250 10TH ST. West 2951.

FOR SALE—4-ROOM HOUSE, BATH, LARGE porches, fruit trees, good location, price $1500, terms. 1752 FAIRMOUNT WAY. Take Garvanza and Eagle Rock Park car.

FOR SALE—DANDY 6-ROOM BUNGALOW, MOD-ern, hardwood floors, garage, near school, only $3250; this week only, cash or terms. Call 1st. to a.m., and 2 p.m. OWNER, 1325 W. 50th st.

FOR SALE—6-ROOM BUNGALOW, VERY HOME-like, lawn and flowers, 2 car lines, southwest $3500; easy terms. Worth $5000, bigger deal of bargain for it. Bdwy. 1127. 1021 Central Bldg. 61885.

FOR SALE—$1800. DOUBLE BUNGALOW; 5 rooms, bath, each. Live in one, rent the other. Small payment down, balance monthly. Address R. E. OWNER, 1015 Marsh-Strong Bldg.

FOR SALE—SNAP, 5-ROOM BUNGALOW, 827 W. 49th Place. $5200. Must have $1500 cash at once. Call owner, EAST 3432.

FOR SALE—BY OWNER, RESIDENCE 1120 S. Normandie ave., 7 rooms, sleeping porches; modern in every way. Phone 558733.

FOR SALE—5-R. MOD. BUNGALOW, GARAGE, lot 50x150, all electrics for $3000.
HENRY MILLER, 62886.

FOR SALE—BY OWNER, 11-ROOM HOUSE, LOT 100x180, 941 S. BEACON. 52705.

HOUSES—
For Sale.

FOR SALE—

WILTON NEAR WILSHIRE.

$8150—10 ROOMS, EXTRA-LARGE LOT—$8150.

The highest, most sightly part of Wilshire, among expensive homes on beautiful wide paved street, hardwood throughout; basement, furnace, built by wealthy man and nothing was spared in material; double garage, lots of fruit, etc. Worth $10,000, but owner leaving city and says cut it for quick sale.

BECHDOLDT,
H. R. ESHLEMAN REALTY CO.,
Pico 904. 62940. 200-1-2-3-34 Central Bldg.

FOR SALE—$4000, TERMS.
Beautiful bungalow, 6 rooms,
Harvard blvd., close in,
15 minutes' ride, best residence district. This is high-class bungalow, all built-in features. Lawn, flowers, paved street; half block to car line. See Mr. Brown for bargains. C. P. BLAKEMORE LAND CO., 238 Van Nuys Bldg. Phone 13059.

FOR SALE— HOLLYWOOD. $5000

This is a real home, $1000 under value; owner leaving city, will sacrifice for quick sale; large living-room, elegantly finished, with large sleeping porch upstairs, and big attic; 10 fruit trees, between Sunset and Hollywood blvd. Can show you today. Lot 50x150.

Mr. Owen, with
GOLDEN STATE REALTY CO.,
13411. 304-306 Central Bldg.,
Sixth and Main sts.

FOR SALE—IMMEDIATE POSSESSION.

$6250, terms. 2749 S. Raymond ave., near West Adams St. 8-room residence, sleeping porch, garage, furnace, hardwood floors, refined, homelike neighborhood. Worth $8000. See it.

Immediate Possession.
R. W. CROAKE, 7th and Hoover. 558487.

FOR SALE—A GLENDALE BARGAIN. COZY 5-room bungalow, sleeping porch, other conveniences, lot 50x150, with rear furnished cottage, renting $13; one block from car. High and grammar schools. $3500, $2000 cash. Owner. Address X, box 18, TIMES OFFICE.

FOR SALE — MODERN 3 TO 6-ROOM BUNGA-lows, near Franklin High School and Occidental College. Fine location in the city and best school privileges. MAIN 368. evenings, 1564 S. Western ave., bargain. Call OWNER. phone 22052.

FOR SALE—BY OWNER; GOOD 5-ROOM HOUSE furnished or unfurnished. Large lot, 50x165. 752 1/2 48TH PL.

FOR SALE—2514 FOLSOM ST., 5 ROOMS AND large sleeping porch, nicely located, close in, a real snap, $2000. CRAIGMILE, East 2496.

FOR SALE—A HOME AND AN INCOME, 4 6-room houses, live in one, rent the rest, $8000. Owner, GARVANZA 376.

FOR SALE—SACRIFICE, $3500, 9-ROOM 2-story, 56x137, 35th st., half block of Main; worth $6000. F. BAIERSKI, 203 Bryson Bldg.

FOR SALE—8-ROOM 2-STORY HOUSE, IN FINE condition, a dandy proposition, for a small rooming-house. See owner at 1855 E. 41ST ST.

FOR SALE—6-ROOM BUNGALOW, CEMENTED garage, attractive location. To see is to buy. 4826 BOYLE AVE.

FOR SALE—MAKE ME AN OFFER ON A WELL-built 8-room house, Hollywood way, high and sightly location, Call owner, 80. 51754.

FOR SALE—A MODERN 6-ROOM MODERN SUN-galow. A bargain. Balance like rent, $22 per month. 1146 W. 78TH.

FOR SALE—5-ROOM HOUSE AND 2 LOTS, FRUIT and walnut trees, OWNER at 427 SPRING ST.

FOR SALE—6-ROOM MODERN HOUSE, VACANT. Pico Heights. $5000, terms. 71055.

HOLLYWOOD—
For Sale, Exchange, Wanted, To Let.

FOR SALE—6-ROOM BUNGALOW ON VERMONT, near Normal School, 2 bedrooms, garage, tile bath. Former price $4500. Built for home. Only $4000. Terms. MR. PERKINS, Tel. 10782.

FOR SALE—5-ROOM MODERN BUNGALOW, HOL-lywood way, one-half block of Sunset blvd., lot, 60x150; only small cash payment. In the variety of fruit trees, for $3000, terms. If you are looking for a bargain look at this. Call at 254 CENTRAL BLDG. ask for Phillips.

FOR SALE— SEE ALBERT SNYDER. 5772 HOLLYWOOD BLVD.

Beautiful new, ready-to-move-in colonial bungalow, garage, lawn all the built-in features. 3 bedrooms, price $4100. $1000 cash.

FOR SALE—WEST HOLLYWOOD. NON-RESI-dent owner, tells us to sell this week. A beautiful little 4-room bungalow at $3750. Building is vacant and you can have a home at and its worth the price.
DUDLEY & KLINE.
7508 SUNSET BLVD. 577016.

WANTED—IF YOU HAVE ANYTHING TO RENT OR THE TAPPY REALTY CO CAN RENT IT FOR YOU, CALL AT 5751 HOLLYWOOD BLVD, HOL-LYWOOD 2068. 52045.

FOR SALE—HIGH-CLASS SIX-ROOM MODERN bungalow, splendid neighborhood floors, electric-lit concrete porch, walks, cement garage; $3400; $1400 cash. 1216 N. NORMANDIE.

FOR SALE—BY OWNER, NICE NEW UP-TO-DATE 5-room colonial bungalow; fine fixtures and wall decorations. 1338 SPAULDING AVE., West Hollywood.

FOR SALE—NEW 6-ROOM COLONIAL BUNGA-low. All the latest attractive features. Well built, only $4200. MR. PERKINS, Bdwy. 21.

HOLLYWOOD—
For Sale, Exchange, Wanted, To Let.

FOR SALE—FURNISHED.
GLENN'S
WEST HOLLYWOOD SPECIAL.

One of the prettiest 5-room bungalow homes in West Hollywood, beautiful lawns, flowers and too many nice features to describe here. Owner going away and wants quick action. Do not delay, but act quick.

7447 SUNSET BLVD., at Gardner Junction, where all cars stop at office door. Am at your service evenings and Sundays. Phone HOLLY-WOOD 2445.

FOR SALE—

BEAUTIFUL HOLLYWOOD.

Why look for rentals? Buy a HOLLYWOOD HOME now and save money. Our guarantee protects you. We have on our list a choice choice selection of homes, flats and investments. Look them over, and take advantage. Beautiful home from $3500 up; terms can be arranged. Be another of our SATISFIED BUYERS.

RUSSELL & ROBERTSON,
6380 Hollywood blvd. Phone 579005.

FOR SALE—FURNISHED.
GLENN'S
WEST HOLLYWOOD SPECIAL.

One of the prettiest 5-room bungalow homes in West Hollywood, beautiful lawns, flowers and too many nice features to describe here. Owner going away and wants quick action. Do not delay, but act quick.

7447 SUNSET BLVD., at Gardner Junction, where all cars stop at office door. Am at your service evenings and Sundays. Phone HOLLY-WOOD 2445.

FOR SALE—

DIRT CHEAP!!

Hurry the biggest buy yet—right on Wedgeford ave. 6-room flat building, cement on metal lath. Big income. Only $12,500! Newly built, but NOT by a builder! Hurry! Hurry! because I want to sell NOW. Mortgage of $6000 can remain. FRED BOWEN, Bdwy. 1900. 960 Van Nuys Bldg.

FOR SALE— HOLLYWOOD. $5000

This is a real home, $1000 under value; owner leaving city, will sacrifice for quick sale; large living-room, elegantly finished, with large sleeping porch upstairs, and big attic; 10 fruit trees; between Sunset and Hollywood blvd. can show you today. Lot 50x150.

Mr. Owen, with
GOLDEN STATE REALTY CO.,
13411. 304-306 Central Bldg.
Sixth and Main.

TO LET— THE OUTPOST.

Located at 7055 Franklin ave., the magnificent 11½-acre country estate of the late Gen. Morrison Gray Otis, containing an 11-room house; also a small adobe house.

Necessary repairs will be made.
For further information apply
E. N. MARTIN,
Room 2, The Times Building.

FOR SALE—10-ROOM DOUBLE HOUSE IN HOL-lywood, good condition, nice lot, desirable location, shows good income on price, $3500; terms.
A. M. JAMISON,
Phone 13160. 312 Hollingsworth Bldg.

FOR SALE—BY OWNER, 5-ROOM 1½-STORY bungalow home, lot 52x274; on terrace; south frontage. Assorted fruit trees, corrals. Close to Hollywood high and grammar schools. Business demands owner leaving city. 7129 HAW-THORNE AVE. Phone Holly 1362.

FOR SALE — HOLLYWOOD, 5-ROOM DANDY bungalow, lot 50x150 Price $3500, $500 cash. See us at 5 Sherman Way. VIRGINIA REALTY CO.

FOR SALE—LOOK! THE FINEST NEW COLONIAL bungalow, all the latest built-in features. See this today. Call ALBERT SNYDER, 5772 Holly-wood blvd.

WANTED—LIST YOUR BUNGALOW AND VACANT LOTS, WITH SNYDER, 5772 HOLLYWOOD BLVD. CUSTOMERS WAITING.

FOR SALE—5-R. CALIF. HOUSE, E. HOLLY-wood, double lot, 17 fruit trees. HOLLY 3398.

Agents for J. B. Lankershim, Owner.

PASADENA—
For Sale, Exchange, Wanted, To Let.

FOR SALE—OR TRADE—BARGAIN FOR SOME-one. Property suitable for apartment purposes. Lot 42x185, with 1½-story corrugated iron building, 40x80 feet, on S. Raymond ave., south of Royal Laundry. Owner, 425 S. Main.

FOR SALE—TWO NEW HOUSES IN N. E. SEC-tion, also three poultry ranches close in. Three pieces of property to close an estate. G. T. BOYD, 201 E. Colorado. Pas. 1000.

FOR SALE—OR EXCHANGE—HAVE SEVERAL houses in Pasadena, prices $2250, $2450, $3000. RUELL & WAKEMAN, 604 Van Nuys Bldg. 64383.

CITY LOTS—
For Sale.

FOR SALE—

ONE BLOCK FROM FIGUEROA AND 11TH, BEING THE SOUTHWEST CORNER OF W. 11TH AND FRENTON STS. Price $12,000.

Improved with two houses. We can deliver this property for $25,000, fully $3000 BELOW THE MARKET VALUE.

Look at this close-in corner then call and see us. J. B. ALTHOUSE CO., 606-4 Story Bldg. 64115. Bdwy. 6257.

FOR SALE—

10 LOTS, 50x142.
$250 TO $700.
25 minutes from 4th and Spring, convenient to school and car lines; street improvements all completed.
H. R. ESHLEMAN REALTY CO.,
1004 Hibernian Bldg. Pico 3401.

FOR SALE—OR EXCHANGE—

I have a close-in corner lot, suitable for business or apartment-house site, with 3 houses, all modern and income; frontage is 100 ft. on principal thoroughfare, by 63 feet on side street; improvements bring in $45 per month. Want a mighty nice small 5 or 6-room bungalow and lot in L. A., Hollywood, South Pasadena, or Glendale. Will pay cash for the difference. Address X, box 18, TIMES OFFICE.

FOR SALE—WESTCHESTER PLACE.
ONLY $1450.
ONLY ONE LEFT AT THIS PRICE.

Lot 50x150, west front, on Westchester place, bet. West 8th and 9th sts., asphalt street, no assessments. This is a REAL BARGAIN.
PHONE CHAS. B. FELTS, 60165.

FOR SALE—50x150, $2000, ALL IMP.
At Beautiful Richmond Hill, 1st & Vermont. High and sightly. Close to car line, near schools, 20 minutes from Broadway.
F. C. WOOD, 201 San Fernando Bldg.

FOR SALE—BUILDER'S ATTENTION.
Choice building lot, 50x150, in beautiful Hollywood, on the Hollywood boulevard; price $1000.
STRONG-DICKINSON-McGRATH CO.,
5910 Hollywood Blvd. Hollywood Branch.
Phone Holly 1362.

FOR SALE — BARGAIN, LOT ON CRENSHAW blvd., just south of Wilshire blvd. Price $2500. Terms or cash; restrictions. MR. BENFORD of E. B. Campbell Co. 65422, room 218 Security Bldg.

FOR SALE—DON'T WAIT
UNTIL SATURDAY TO TELEPHONE
YOUR SUNDAY ADS TO THE TIMES! DO IT
FRIDAY OR EARLY SATURDAY. PICO 700,
Home 10691.

FOR SALE—SACRIFICE, LOT 50x155; VERY DE-sirable residence district, near city. Just off boulevard, near Occidental College. Phone MAIN 5061.

FOR SALE—COMPELLED TO SELL MY EAST-front, 50-foot bungalow lot on Buckingham road, just south of Washington st., will take $850. MR. BARNES, 60195.

FOR SALE—BARGAIN PRICE, TWO CHOICE building lots, 100x150, on Juanita ave., near Melrose, near Normal School. Good bungalow court site. SWEENEY, 810 Garland Bldg.

FOR SALE—THREE LOTS, BLOCK SOUTH WEST-lake Park, to close estate, $2500 each, clear. Bank appraisement $90 per foot.
GEO. W. JONES CO., 418 Hibernian Bldg. 15751.

FOR SALE—CHEAP, VAN NESS AVE., FOURTH, 50X137, LARGE LOT, MANHATTAN Pl., NEAR PICO. 62969.

FOR SALE—VACANT LOT AT 1226 47TH PLACE, near Central ave. Make offer. Owner, J. J. WARD, Blairden, Pumas Co., Cal.

FOR S

...ssified Liners.

...L LEMON AND WALNUT ...For Sale and Exchange.

...ULOUS BUNGALOW HOME IN ...lacing 300 ft. front... ...rooms, hardwood floors, ...ished, near car line. ...ge and fowls. Excel... ...Cliff Ed and ...brought to door. ...on the investment. ...Phone ...

...REALTY CORPORATION. ...413 South Hill st.

...ORANGE GROVE, ...

...ORANGE GROVE ...

...ACRES, ...

...ACRES ...

...ACRES ...

...ACRES

WHAT'S DOING TODAY.

Rotary Club holds luncheon at noon at 741 South Broadway.
Roosevelt Camp No. 9, Spanish War Veterans, gives dance at Moose Hall, 111 West Third street, at 7:45 p.m.
Naval Reserve officers meet at 8 p.m. in room 806, Hall of Records, North Broadway.
Band concerts at Westlake and Echo parks at 7:45 p.m.

AMUSEMENTS.

Majestic—Stock company in "Rio Grande."
Morosco—Stock company in "Civilian Clothes."
Orpheum—Vaudeville.
Pantages—Vaudeville.
Hippodrome—Vaudeville.
Alhambra—"Upstairs."
Victory—"The Carter Case."
Palace—"A Girl at Bay."
Strandway—"Better Times."
De Luxe—"Vicky Van."
Quinn's Rialto—"Come Out of the Kitchen."
Garrick—"True Heart Susie."
Tally's—"The Woman Under Oath."
Cinema—"The Blue Bonnet."
Clune's Broadway—"The Man Who Stayed at Home."
California—"The Right to Happiness."
Grauman's—"Girls."
Superba—"The Outcasts of Poker Flat."
Mason—"Tea for Three."
Burbank—"Forty-five Minutes from Broadway."
Washington Park—Baseball.

THE CITY AND ENVIRONS.

For Kansas Folk.

Former residents of Kansas will have a picnic-reunion in Sycamore Grove, Saturday.

For Joint Reunion.

Virginia and New Jersey folk will have a joint reunion in Sycamore Grove, from 2 to 8 p.m., Saturday. A picnic supper will be served at 5 p.m.

To Rotarians.

Roy C. Seeley and Louis M. Cole will speak on subjects of present-day interest at a meeting of the Rotary Club, at noon today, at 741 South Broadway. Dr. Willsie Martin, founder of the Rotary Club of Boise, Idaho, now a resident of Los Angeles, will be another speaker.

W.C.T.U. Open-Air Meeting.

The City Federation of the W.C.T.U. will hold an open-air meeting in Westlake Park, next Wednesday afternoon, preceded with a picnic luncheon at noon. The programme will include a vocal solo by Miss Goldman, reading by Mrs. Frances Davenport, community singing, led by Miss Pauline Dinwiddie, songs by the Peterson Loyal Legion, and an address by the president, Mrs. M. W. Law.

BLANTON AND HARDY HAVE BOUT IN HOUSE.

TEXAS DEMOCRATS CLASH OVER REPORT ON INQUIRY INTO MOONEY CASE.

[BY A. P. DAY WIRE.]

WASHINGTON, Aug. 14.—Members of the House intervened today to prevent a personal collision between Representatives Blanton and Hardy of Texas, both Democrats. Resenting the charge by Blanton that he was "a mere rubber stamp" in the sense that he always defended the administration, Hardy rushed at his colleague, but was restrained.

The clash came during debate by Blanton on his resolution, calling upon the Secretary of Labor for a report of expenses incurred by the department in connection with John B. Densmore's investigation of the Mooney case at San Francisco. Blanton had attacked the department and Secretary Wilson, who he said had been in the House, "hobnobbing with members."

When Hardy took vigorous exception to Blanton's reference to him, Blanton retorted: "Oh, well, the member is a gray-haired old man and I don't want to be abusive."

Hardy immediately made a rush for Blanton, who disclaimed any attempt to be abusive.

Blanton's resolution finally was adopted, 67 to 14.

Chinese Bandits Raid Police.

[A. P. FOREIGN CORRESPONDENCE.]

TOKIO, June 7.—Advices from Antung, Manchuria, on the border of Northern Korea, tell of continued outrages by Chinese mounted bandits on the upper reaches of the Yalu River. A band of several hundred raided the police station at Changbu and carried away arms and ammunition. On the following day the residences of the wealthy people were attacked and sacked of their contents. Subsequently about twenty persons, including officials of a lumber mill, were carried off by the bandits as hostages, probably for purpose of ransom. The Chinese government has organized a punitive expedition.

LOTS OF TROUT.

[LOCAL CORRESPONDENCE.]

ONTARIO, Aug. 14.—The creek in San Antonio Canyon to the north of this city was stocked with 35,000 young trout yesterday, and a like number is to be turned into the stream in Ice House Canyon, a branch of the San Antonio, the latter part of next week.

THE YOUNG LADY ACROSS THE WAY

The young lady across the way says education is becoming more practical all the time and now the colleges are graduating doctors of pedagogy and you'll certainly feel safer when anything gets the matter with your feet.

CIRCUS NABOB PASSES BEYOND.

Man Who First did the Triple Jump Over the Elephants Dies Here.

"Prof." Fred Macart, who was the first man to do the triple jump over the elephants in the old days when P. T. Barnum was the circus business in this country, died yesterday at his home, 5532 Santa Monica boulevard. He was 70 years of age and leaves a widow, who, under the name of "the woman with the iron jaw," used to send thrills through the circus-going crowds of the old days by her ridge-pole ride down a taut wire with her teeth in a vice-like grip on a bit of leather attached to a pulley.

Born in London, a scion of the Macart-Genet family, which for 300 years practically controlled the wild-animal business of Europe, "Prof." Macart turned to the circus business naturally. For years he was one of the best-known animal trainers in the world. While still a youth he came to this country to take charge of the wild-animal department of the Barnum aggregation. He remained with the great "P. T." for twenty-five years. He retired ten years ago and came to Los Angeles.

The body will be shipped to Chicago for burial.

SAY RANCHER STOLE GRAIN AND TRUCK.

[LOCAL CORRESPONDENCE.]

PORTERVILLE, Aug. 14.—Local officers worked all night to locate a truck and trailer which disappeared from the C. C. Marsh property north of here, and finally found the machine standing in front of a shed on the M. C. Paradis ranch in the Poplar district, loaded with grain which had disappeared a short time before from the M. Simonich ranch. Warrants charging grand larceny were sworn out against Paradis and Joe Macdonnell, a mechanic for a local garage, whom Paradis declared was the driver of the truck. Macdonnell escaped and is believed to be on the way to Los Angeles.

Other ranchers of the Poplar district have reported to the officers the loss of grain ranging from ten to 100 sacks.

OYSTER FARMING IN WASHINGTON.

The State of Washington has a peculiar oyster. It is a native bivalve that figured in Siwash potlatch festivals centuries before the first white man was seen. In 1913, the State Oyster Commission, a newly created body, set out to develop the oyster industry by scientifically propagating the small nutritious bivalve.

The State maintains three beds in different localities of Puget Sound. Impetus was given to the project three years ago when it was learned that eastern oysters, transplanted to Puget Sound, would not propagate because the water is cold.

One of the features of growing the native, so-called "Olympia," oyster is the preparation of beds. Ground must be prepared, for if it is soft, the bivalves will sink and become smothered. Also, there is the problem of making harvesting easy, and the protection of the crop from frost in winter and from the sun in summer. Protection is obtained by means of diking, which also facilitates harvesting.

A typical tide flat of sand is first prepared by covering it with a floor of gravel, large and small. This "veneering" process is repeated till the ground is "hardened." Near the low-water mark a concrete dike, a few inches high, is built. When the bed is ready, seed and a small quantity of grown oysters are sown on the bed.

The State each year harvests its three beds and supplies oysters to private growers at $2 a sack. The oysters begin to mature in six months. This first crop nets the grower a return above the total cost of seed. The next year's income is all profit, and the opportunity attracts many farmers.—[Popular Mechanics.

AMERICAN RED CROSS LOWERS SUGAR PRICES.

[A. P. FOREIGN CORRESPONDENCE.]

BUCHAREST, June 30.—When the American Red Cross and the American Relief Administration commenced work here several months ago, sugar was selling at $4.50 a pound, and almost impossible to obtain even at that price. Today it is still very scarce, but can be purchased at somewhere around $1 due to the large relief shipments.

A "Hoover" ship with 900 tons of milk, about 2000 tons of fat, and 2000 tons of other foods, recently arrived at Constanza. Thousands of Rumanians participated in a great demonstration as the ship docked. These supplies did much to improve the situation.

Food is not the only commodity which has taken a fall. In the last month the price of thread has dropped from $6 to $1.60 a spool. Rumania is in great need of cloth and thread. A speculator who recently brought in a trunkload of cotton thread realized a profit of $3600 on his enterprise.

The high prices of necessities in this country are due in large measure to the crippled state of transportation. Tickets on the weekly train between Bucharest and Paris bring a premium as high as $200.

BUSINESS BREVITIES.

[Advertising.]

The Times Branch Office, 619 S. Spring st. Advertisements and subscriptions taken. Telephones Pico 700, 10391.

Heard-Churchill, optometrist-opticians. 2 stores, 709 S. Hill, 256 S. Bdy.

Diamond loans. Kusel, Stimson Bldg.

Steckel's should take your pictures,

"The Exclusive Specialty House for Feminine Apparel"
Garments of Style, Quality, Popular Prices.

Myer Siegel & Co.
443-445-447 Broadway

For Vacation
Girls' Gingham Dresses
$2.95

Simplicity is the keynote of these smart little gingham dresses for vacation wear—plaids or plain colors—sizes 6 to 14 years.

Girls' Serge Coats
Whether it is navy or Copen—lined or unlined—the excellent quality and good taste of these charming coats are sure to appeal to the girl from 6 to 14 years. Price $8.95.

Girls' Organdie Dresses
Decidedly attractive are these cool frocks of organdie or voile with their big sashes and dainty trimmings. Sizes 6 to 16 years. Price 10.95.

Garments of Style, Quality, Popular Prices.
"The Exclusive Specialty House for Feminine Apparel"

New Location 533 S. Broadway

Today's Specials in Hosiery

Because our manufacturers have omitted many numbers from their lines we have accumulated many broken assortments and today we have placed these on sale. White, Gray, Brown. Values from $1 to $2.50, Friday only

¼ off

Newcomb's CORSET SHOP
533 SOUTH BROADWAY
(34)

MANY mothers find that milk upsets the children, produces sleeplessness, and often is the cause of a variety of troubles.

We suggest that they try Certified Milk — not the kind that comes from—you do not know where — and has spent many hours in a tin can in the hot sun—but the kind that is cooled, sealed and in sterilized bottles 10 minutes after it is taken from the cow—but the kind that has the indorsement of the County Medical Association. *Arden Dairy Certified* has been under their watchful eye for over 12 years. Call

ARDEN DAIRY
Main 1444.

—TEETH $5.00—
Best Set None better, no matter how much you pay. Including your choice of material. Double suction natural gums, harmonious Shade, and GUARANTEED 10 years... $7.00

My Extremely Low Prices

Best Set of Teeth	$7.00
Gold Crowns (22 karat)	$4.00
Bridge Work (22 karat)	$4.00
Porcelain Crowns	$4.00
Gold Fillings (Best)	$1.00 up
Gold Inlays (Best)	$1.00 up
Synthetic Porcelain Fillings	$1.00 up
Silver Fillings (Best)	50c up
Cement Fillings (Best)	50c up
Tooth Treated	50c
Nerve Removed (Painless)	$1.00
Tooth Extracted (Painless)	50c

No charge for Painless Extracting and Cleaning, when other work is contracted for.
X-Ray DIAGNOSIS
Old gold is valuable. I pay cash or allow you full value for it on dental work.
LIBERTY BONDS ACCEPTED
NOT A DENTAL PARLOR. A private, high-class, up-to-date, SANITARY dental office, with sterilized instruments and professional operators whom you will not be ashamed to recommend to your friends.
EXAMINATION FREE.
Hours 8:30 to 5:00; Sundays, 9 to 12.
DR. FAIRFIELD
300 to 306 Pantages Theater Bldg.,
930 South Broadway. Phone 62300

TEETH THAT FIT
ONE MONTH ONLY
ALUMINUM PLATES
$10 Each
CROWNS AND BRIDGES $4
X-Rays $1 Each
DR. LARBA LESTIER
652 South Hill Street,
Tel. 13832.
NO PAIN
Hours, 9 to 6; Sunday, 9 to 12

COFFEE
Are you paying more for coffee than THE LARGEST cut-rate retail coffee merchants ask?
The Importer's Branch, Ltd.
can and do sell for less. We lead the followers. COFFEE PRICES:
39c to 48c
a Full Pound.
TEAS, 44 GRADES
37c to 55c
"Poor Coffee Spells Any Meal."
Two of Our 400 Branch Stores:
253 South Spring. 710 South Hill.

HOT WATER ALWAYS

SOMETHING NEW.
Ask Your Plumber—He Knows.
FEDERAL WATER HEATER CO.
321 E. 12TH ST.
Come in and see it work. Main 7055

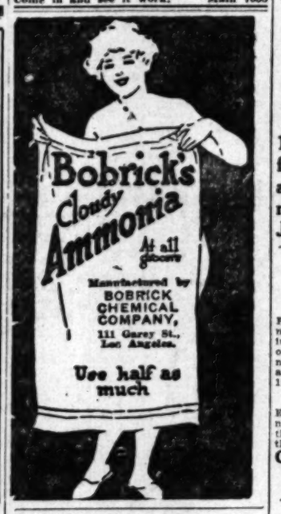

Don't use cosmetics to hide skin trouble
Resinol
aids poor complexions

If your complexion is rough, red, or pimply, don't try to cover up the defects with cosmetics which do not conceal, but usually attract attention to the reason for their use. Begin today to clear your skin with Resinol Ointment and Resinol Soap.

This treatment not only cleanses the skin and enables it to breathe, but usually removes blotches, redness and roughness.

Ask your dealer for Resinol Soap and Ointment.

Touch Tender Spots With Cuticura After Shaving

After shaving with Cuticura Soap the Cuticura way, without mug, gently rub tender spots on face or dandruff on scalp with a bit of Cuticura Ointment. Then wash all off with Cuticura Soap and hot water. Rinse with tepid water. Finally dust on a little Cuticura Talcum.

Cuticura Talcum is an antiseptic, prophylactic, soothing dusting powder of delicate, fascinating fragrance. 25c. everywhere.

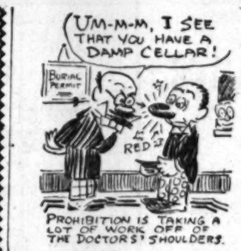

The danger signal—Look Out!

In Tailoring it is the $64 Suit offered at the wonderful Sale Price of $21.37

Go to one of these Shark Tailors and he will charge you for try-ons, alterations that were rotten tailoring to begin with, and hand you a bunch of other robberies.

Better Play Safe and have a Reputable Tailor make your clothes—Brauer has but ONE PRICE to everybody—a Reasonable Price.

A.K. Brauer Co.
"Tailors to Men Who Know"
ONE STORE ONLY
345-347 S. SPRING ST.

AUCTION
Grocery Stock, Fixtures, Household Goods.
Saturday, Aug. 16th, 9:30 a.m.
426 N. Hoover St.

Take Temple St. car to door. Stock is new, only on shelves two months; canned and bottled goods, extracts, cereals, coffee, teas, soaps, matches, brooms, candies, cigars and tobacco, toilet paper, fruit jars, vinegar, pickles, evaporated milk, in fact, everything kept in a first-class grocery.

FIXTURES—Scales, $85 coffee and tea showcase, computing and other scales, large meat grinder, showcases, also household goods; grocery sale starts 9:30 a.m.; fixtures and household goods will be sold 12 o'clock. Don't miss this sale. Chance to lay up your winter supply of groceries. Everything new and fresh.

Furniture 5 Rooms.
Mon., 9:30, 1030 Grattan St.

5-room modern California bungalow; lot 40x135.

Tuesday, Aug. 19th, 3 p.m.
506 N. Westlake Ave.

Take W. Temple Car.

Property is in excellent condition on high elevation. Good neighborhood, convenient to cars, church, school, etc. Will be sold on easy terms. Owner going to Arizona and property must be sold.

STROUSE & HULL, Auctioneers.

AUCTION
Furniture Rugs, Carpets
12 carloads of all kinds of furniture, mattresses, pianos, office furniture, phonographs, etc.
J. J. Sugarman, Auctioneer

AUCTION
Friday, August 15, 10 a.m.
1911 So. Burlington Ave.

Regular weekly Auction Sale high grade, medium and cheap furniture and furnishings, including most everything for home or apartment. Specials: Hardman Cabinet Grand Upright Piano. Some walnut antique pieces to be sold at 2 o'clock p.m. 100 pieces new blue graniteware, assorted kinds and sizes.

Light Lunch at Noon.

Everybody welcome, whether you buy or not. "Remember, the highest bidder takes the goods at all our sales regardless of the price."

Col. C. F. Calhoun, Auctioneer.
President L. A. Auctioneers' Ass'n.
Kirk S. Calhoun, Cashier. 21940.

AUCTION
Unclaimed
BAGGAGE
FROM THE
Hotel Lankershim
Saturday, August 16th,
AT 10 O'CLOCK A. M.
913 So. Hill St.
Consisting of
Trunks, Suit Cases, Bags, Packages, Boxes, Umbrellas, etc., etc.
THOS. B. CLARK, Auctioneer.
Member L. A. Auctioneers' Association.

C. H. O'CONNOR
General Auctioneer
and Appraiser.
Sales Conducted Anywhere, City or Country, for best results.
Phones West 6305; 11528.

H. B. NASH, Auctioneer
We buy stocks of furniture; hotels or rooming-houses, for spot cash. Mortgages or debts assumed and paid or sell on commission. Phone South 2189.

THOS. B. CLARK
AUCTIONEER
Dealer Antique Furniture
911-913 South Hill Street
61907
Member L. A. Auctioneers' Assn.

AUCTION
RHOADES & RHOADES
Expert Live Stock Auctioneers
Ben A. Rhoades and Harold B. Rhoades. Sales conducted in all parts of California and adjoining States.
Offices:
1501-3-5 S. Main St., Los Angeles.
Phones: Pico 274—25679.

AUCTION
The Reliable Auction House.
Trade Mark Registered.
S. W. KOHN, Auctioneer.
We buy for spot cash any merchandise, furniture or fixtures. Sales conducted everywhere. Notice: Before you sell, call on me. 1607 S. Main St. Phone Main 8105. Residence: 21933.
Member L. A. Auctioneers' Ass'n.

W. Dwight Hammond
General Auctioneer, 1053-55 So. Main St., Near 11th. Oldest and largest auction house in the Southwest. Expert in every branch of auction work. Watch my ads and attend the big sales. Cash advanced on consignments. For all information call up 63545. Member L. A. Auctioneers' Ass'n.

Offices on Broadway
There is available in the Class "A" Homer Laughlin Bldg. (Near 3rd and Broadway)
1 Suite of 4 Rooms
1 Suite of 2 Rooms
4 Single Rooms
All Outside; Rent per Room $14.00 to $25.00 per Month
An Office That Knows
LAUGHLIN-GOSS Rental Service
SECOND FLOOR HOMER LAUGHLIN BLDG.

WOULD PAY $10 A BOTTLE FOR IT

San Francisco Woman Lost Fifty Pounds During Trouble.

Has Already Regained Twenty-three Pounds.

"There's Not Another Medicine in the World Like Tanlac."

"I don't know what the people may think when I tell them I have gained twenty-three pounds on five bottles of Tanlac, but it's the truth and I would pay ten dollars a bottle for it rather than be without it," said Mrs. Pearl Goldkuhl of 141 Mirian street, Daley City, Cal., in an interview, recently. Mrs. Goldkuhl's statement, while indeed remarkable, is by no means unusual, as many thousands have testified to having used the medicine with the same wonderful results.

"I had been under treatment," she continued, "and taking medicines continually for two years for a condition that no one seemed to understand. At times I would eat something and it would nearly kill me and then again I would eat the same thing without it hurting me at all. There were times when I could not eat anything but what would cause me terrible distress. I would become nauseated and have spells of vomiting that would completely exhaust me. I went to the hospital and had a thorough examination but could not find out the cause of my trouble.

"I lost weight and strength until I had become almost a physical wreck. At the time I began taking Tanlac I had lost fifty pounds and my complexion was very bad, but, thanks to Tanlac, things are altogether different with me now. It was the testimonial of a lady, who had gotten wonderful results from Tanlac, that caused me to try it and I want to say that right from the first bottle I began to feel better. My complexion has cleared up perfectly now, my troubles are all gone, and life is a pleasure to me again. I don't believe there's another medicine in the world like Tanlac, and, as I said, I wouldn't be without it if it cost ten dollars a bottle."

Tanlac is sold in Los Angeles, Pasadena and San Diego by the Owl Drug Co.—[Advertisement.

HART and BALL
Los Angeles' Progressive AUCTIONEERS
Real Estate, Livestock, Merchandise, Furniture and Household Goods.
We buy for SPOT CASH, or sell on COMMISSION.
1026 SO. FIGUEROA ST.
Phone 61534.

Yoraka is just one of many movie stars we have fitted for the screen.
We correct Outstanding Ears, Thick Lips, Sagging Faces, stringy or baggy necks, puffy eyelids, wrinkles, withered skin, pittings, scars, freckles, moles, birth marks, pimples, receding chin, hollow cheeks, ill-shaped noses.
DR. G. D. STEELE,
Skin and Feature Specialist. Formerly of New York City and San Francisco.
Consol. Realty Bldg., 607 S. Hill Street.
Rooms 302-3. Hours 10 to 3. Phone 62006

DRS. SHORES & SHORES

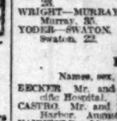

Catarrh, Deafness, Asthma, Rheumatism, Eczema, Epilepsy, Goitre, Tube, Bright's Disease, Diabetes, Consumption and other Chronic Diseases of Nerves, Blood, Skin, Heart, Lungs, Stomach, Bowels, Bladder, Kidneys and Liver a specialty for 24 years. Consultation Free. 303 Lissner Bldg., 524 S. Spring St., L. A. Hours 9-5; Eves., 7-8; Sun., 10-12.

REED BROS. CO.
Complete Funeral as low as $75.
Lady Attendant.
1143 So. Flower Street.
Phone 12126.
Undertakers

FIVE SLIGHTLY HURT.

Automobile and Street Car in Smash at Pomona.

[LOCAL CORRESPONDENCE.]

POMONA, Aug. 14.—Five persons were more or less seriously cut and bruised today when an automobile owned and driven by W. S. Tracy and carrying Mr. and Mrs. John Herron and their two children, was struck by a street car at the Perciado-street crossing at Ganesha Park. Tracy was coming out of the park at the time and failed to see the approaching car until he was upon the tracks. Motorman Doremus stated that the machine was upon the tracks before he had an opportunity to stop.

In the crash the machine was turned over on its side and Mrs. Herron and infant child were thrown out. They were the most severely injured. One side of the baby's face was badly skinned and the mother's face was severely cut. The other members of the party were less seriously cut and bruised.

THE WEATHER.

[Official Report.]

LOCAL OFFICE, U. S. WEATHER BUREAU, Los Angeles, Aug. 14.—[Reported by Ford A. Carpenter, Meteorologist.] At 5 o'clock a.m. the barometer registered 29.90; at 5 p.m., 29.83. Thermometer for the corresponding hours showed 60 deg. and 74 deg. Relative humidity, 5 a.m., 54 per cent.; 5 p.m., 61 per cent. Wind, 5 a.m., northeast; 5 p.m., southwest. Highest temperature, 81 deg.; lowest, 58 deg. Barometer reduced to sea level.

WEATHER CONDITIONS.—The Atlantic area of high pressure decreased in intensity and the North Pacific high area increased during the past twenty-four hours. Between these areas the pressure is low resulting in rain between the Mississippi River and the New England coast, with rain also in Louisiana and Florida. The greatest amount of rain, 1.48 inches, occurred at New York City. The weather continues clear in Southern California, except on the immediate coast, where a short period of foginess occurred this morning. These conditions will prevail in Los Angeles and vicinity during the ensuing thirty-six hours.

ORCHARD REPORTS.—Minimum and maximum temperatures from the orchards reported yesterday to the Los Angeles office of the U. S. Weather Bureau, were as follows:

Stations—	Max.	Min.
Pasadena	97	48
Pomona	104	46
Redlands	104	50
Riverside	104	50
Santa Barbara	88	56
San Bernardino	102	52
Santa Ana	84	52

LOCAL FORECAST.

For Los Angeles and vicinity: Fair Friday, except cloudy or foggy near the coast in the morning; gentle westerly winds.

STATE FORECAST.

SAN FRANCISCO, Aug. 14.—Weather forecast: San Francisco and vicinity: Fair Friday, except cloudy or foggy in the morning; moderate westerly winds.

Southern and Northern California: Fair Friday, except cloudy or foggy in the morning near the coast; gentle westerly winds.

Sacramento Valley: Fair and continued warm Friday; gentle winds, mostly southerly.

Santa Clara Valley: Fair Friday, except cloudy or foggy in the morning; gentle westerly winds.

San Joaquin Valley: Fair and continued warm Friday; gentle winds, mostly westerly.

TIDE TABLE

		Low.	High.	Low.	High.
Friday,	Aug. 15..	5:12	11:39	5:54	11:51
		0.8	5.8	1.3	4.9
Saturday,	Aug. 16..	5:49	12:26	7:05	....
		1.2	5.9	1.2	....
Sunday,	Aug. 17..	12:57	6:32	1:18	8:25
		4.3	1.8	5.9	1.2
Monday,	Aug. 18..	2:27	7:41	2:29	10:10
		3.7	2.3	5.3	1.0
Tuesday,	Aug. 19..	4:18	9:06	3:49	11:26
		3.1	2.7	5.1	0.6
Wednesday,	Aug. 20..	5:35	10:42	5:02	....
		4.0	2.7	4.9	....

NOTE.—Tides are shown in the order of their occurrence, after midnight. Time has reference to standard schedule. Subtract one hour for daylight saving plan. Figures below the hour indicate height above zero, or mean low water. Minus sign indicates distance below that point.

COLORADO RIVER.

YUMA (Ariz.) Aug. 14. — [Exclusive Dispatch from the U. S. Reclamation Service.] Gauge height Colorado River, 17.1 feet.

TEMPERATURES.

	Max.	Min.		Max.	Min.
Abilene	100	74	North Head	60	54
Boise	84	54	Oklahoma City	100	72
Boston	82	—	Phoenix	107	82
Buffalo	78	58	Pittsburgh	78	64
Chicago	80	62	Portland, Or.	82	56
Denver	82	62	Rapid City	76	66
Des Moines	90	66	Red Bluff	106	72
Dodge City	104	70	Roseburg	92	58
Eureka	64	50	Roswell	96	68
Flagstaff	80	52	St. Louis	92	70
Fresno	104	68	St. Paul	92	64
Galveston	88	82	Sacramento	96	62
Havre	74	52	Salt Lake City	96	62
Helena	72	50	San Diego	72	64
Huron	92	64	San Francisco	68	52
Independence	96	58	S. Luis Obispo	90	52
Kamloops	82	58	Seattle	74	58
Kansas City	88	70	Spokane	80	54
Knoxville	94	68	Tatoosh	66	54
Los Angeles	81	59	Tonopah	90	72
Memphis	90	76	Tucson	98	72
Modena	90	54	Washington	80	58
Mt. Wilson	—	68	Winnemucca	90	56
Needles	114	80	Winnipeg	82	54
New Orleans	90	78	Yuma	108	80
New York	86	56			

VITAL RECORD.

MARRIAGE LICENSES.

The following marriage licenses were issued yesterday. Names and ages given.

ALANIZ—GONZALEZ. Faustino Alaniz, 22; Francisca Gonzalez, 17.
BALTIERRA—CASTRO. Reyes Baltierra, 30; Elvia Castro, 23.
BARLOW—SPENCER. Alick Barlow, 22; Gladys M. Spencer, 21.
BASS—STEINER. Edward F. Bass, 31; Hedwig Steiner, 22.
CLANCY—FAITH. Patrick Clancy, 40; Marie Faith, 35.
COHEN—COHEN. Harris S. Cohen, 27; Rebecca Cohen, 25.
COHEN—THATCHER. Sidney N. Cohen, 32; Elsah Thatcher, 19.
COOKE—WILSON. Burnell Cooke, 33; Hazel Wilson, 31.
EBERHOLD—BRAWLEY. Leo V. Eberhold, 25; Gladys M. Brawley, 23.
HAMLEY—PICKENS. Richard A. Hamley, 28; Laura B. Pickens, 28.
HESS—RABINOWITZ. Leo Hess, 29; Frances Rabinowitz, 27.
KENADY—CALCOTE. Cage R. Kenady, 23; Alta J. Calcote, 19.
LINDSAY—DREW. Herbert Lindsay, 21; Dorothy E. Drew, 20.
LITZENBERG—JAMES. Frank B. Litzenberg, 42; Olive P. James, 34.
LULL—MacDONALD. Glen W. Lull, 34; Gertrude B. MacDonald, 29.
MATHISEN—MARDERICH. Frank Mardesich, 28; Victoria Mardesich, 33.
McCURDY—SULLON. Howard McCurdy, 29; Juliette M. H. Sullon, 24.
McGINNIS—MONROE. Glen O. McGinnis, 23; Marie E. Monroe, 23.
MONTGOMERY—CLOUGH. John C. Montgomery, 48; Carrie S. Clough, 44.
MOORE—BRIESEN. Harry A. Moore, 25; Elsie I. Briesen, 19.
NICHOLS—RUSSELL. Charles F. Nichols, 44; Mary S. Russell, 50.
OGIER—WILLIAMS. Ralph T. Ogier, 28; Edna M. Williams, 21.
PITMAN—KUHNERT. Benjamin F. Pitman, 59; Nellie Kuhnert, 36.
RAMIREZ—OLIVIERI. Lorenzo Ramirez, 27; Lina Olivieri, 20.
RUEGER—THATCHER. Everett G. Rueger, 26; Ora L. Thatcher, 25.
SQUIRE—SMITH. Loyd P. Squire, 27; Ruth I. Smith, 22.
TAYLOR—PROVENSAL. Gordon Taylor, 26; Dorothea Provensal, 28.
TEAL—CLARK. Wilfred Teal, 32; Geraldine Clark, 28.
WRIGHT—MURRAY. John C. Wright, 39; Dora A. Murray, 36.
YODER—SWATON. John F. Yoder, 24; Emily N. Swaton, 22.

BIRTHS.

Names, sex, place and date of birth.

BECKER. Mr. and Mrs. William, Daughter, Pacific Hospital, August 10.
CASTRO. Mr. and Mrs. Ralph, Boy, Los Angeles Harbor, August 10.
FAIRFIELD. Mr. and Mrs. Charles, Boy, Methodist Hospital, August 10.
GROSS. Mr. and Mrs. Harry, Boy, 649 Cresmore, August 12.
HAM. Mr. and Mrs. Virgil, Boy, Methodist Hospital, August 11.
MARDIS. Mr. and Mrs. George, Boy, 4200 Bandolf street, August 9.
MORGAN. Mr. and Mrs. Virgil, Daughter, Angeles Hospital, August 12.
REGAN. Mr. and Mrs. Joseph, Boy, 1764 West Twenty-fourth street, July 31.
RICHARDS. Mr. and Mrs. Edward, Boy, Pacific Hospital, August 11.
RIGGS. Mr. and Mrs. Homer, Daughter, 1236 South Ardmore avenue, August 11.
ROBBIN. Mr. and Mrs. Benjamin, Daughter, White Memorial Hospital, August 13.
SINGER. Mr. and Mrs. Joseph, Daughter, Miles Maternity Home, August 10.
WHAM. Mr. and Mrs. Jesse, Boy, Miles Maternity Hospital, August 11.

DIVORCE SUITS FILED.

BENJAMIN. Rose E. against Charles W.
CONNALLY. Bertha against Clark A.
COX. Lucy against Herman.
CROMWELL. Lucy E. against William H.
DIXON. John T. against Maude S.
GILMAN. Mabel M. against Forest.
GOODWIN. Claudia A. against Jerome P.
GRIFFITH. Gertrude F. against Harvey F.
LAMBERT. Nellie E. against Joseph.
MARTIN. Lula A. against Charles T.
RUTLEDGE-BIRD. C. H. against Blanche E.
THORPE. Elsie K. against Frank S.

DIVORCE DECREES GRANTED.

KIRKBRIDE. John from Mildred.
ST. CLAIR. Edna from Charles P.
ZEITLER. Bessie D. from John H.

OFFICIAL DEATH LIST.

Name and place of death—	Age.	Date.
ANDREWS. James. Los Angeles	47	Aug. 13
BERGMANN. Johanna. Los Angeles	46	Aug. 12
BIRCH. Jacob. Los Angeles	80	Aug. 12
BURMAN. Hyman. Los Angeles	57	Aug. 13
BURNS. Susan. Los Angeles	80	Aug. 13
DOMBUSCH. George. Los Angeles	85	Aug. 12
DUNN. Thomas. Los Angeles	83	Aug. 13
ESTABROOK. Mary. Los Angeles	83	Aug. 13
GATHER. Thomas. Los Angeles	76	Aug. 13
ICKES. Elizabeth. Los Angeles	75	Aug. 13
McCARTHY. Daniel. Los Angeles	80	Aug. 13
MORGAN. George. Los Angeles	68	Aug. 13
PERHAM. James. Los Angeles	79	Aug. 11
SCHULZE. Theodore. Los Angeles	60	Aug. 13
STRONG. Henry. Los Angeles	47	Aug. 13
SWIOT. Will. Los Angeles	48	Aug. 11
TOWLER. William. Los Angeles	75	Aug. 12
THRUFIELD. Hubert. Los Angeles	29	Aug. 13
VANDERLIP. Charlotte. Los Angeles	75	Aug. 12
WILLIAMSON. Theodore. Los Angeles	42	Aug. 12

DEATHS.

With Funeral Announcements.

ALLEN. At 727 East Twelfth street, August 13, Annie M. Allen mother of Mrs. J. A. Cox and F. L. Allen, aged 68 years.
Funeral at Bresee Brothers' chapel, 825 Figueroa street, Saturday at 1:30 p.m.

ANGIER. At 6114 Marmion way, August 14, 1919, Josephine Sumner Angier, aged 77 years, widow of the late Albert W. Angier, beloved mother of Ivy J. Angier and Mrs. Walter Lewis Bourn of this city, and Will Angier of San Diego.
Services at the residence, August 16, 3 p.m. Interment, San Diego cemetery.

EASTABROOK. At her late home, 5878 Denver avenue, August 13, Mary H. Eastabrook, aged 85 years.
Funeral services from the chapel of Pierce Bros. & Co., 940 South Flower street, Saturday, August 16, 2 p.m. Interment, Hollywood Cemetery.

VOL. XXXVIII.

UNIONITE RA... GENERAL ...

Scheme to Seize Co... for Walkout of R... Industrial Pla...

With plans already outlined for a city-wide boycott on open-shop Los Angeles products, and the foundation stone for the building of a labor union "iron roller" with which they hope to dominate city and county politics, local labor union heads were all Saturday rushing plans for a general strike which, according to reports, they expect to call in the near future.

Aimed primarily at a complete tie-up of the Pacific Electric Railway and the plant of the Los Angeles Shipbuilding and Dry Dock Company, the general strike which the agitators are now trying to foment is planned to take in several of the big public utilities and many important local industries. Assisted by a galaxy of radicals who have sifted down from the north, the local unionite chiefs are quietly laying their plans for a duplication of the big Seattle strike, which was started by Mayor Ole Hanson a few months ago.

Having failed in their attempt to tie up the plant of the Los Angeles Shipbuilding and Dry Dock Company, and down the laborites have for several weeks been making a strenuous effort to cause a strike of trainmen on the Pacific Electric Railway and the men of the Los Angeles Railway in with it.

COALITION PLANNED.

Warned that the Brotherhood of Railway Trainmen will give them support if they strike, the Pacific Electric radicals have delayed action now for more than two weeks. In the meantime the Metal Trades union men have jumped into the fray with the ass

Editorials—News—Business—Society—The Drama

The Los Angeles Times

VOL. XXXVIII. FRIDAY MORNING, AUGUST 15, 1919. —PART II: 10 PAGES. POPULATION { By the Federal Census—(1910)—319,198. By the City Director—(1918)—407,549.

...TIONITE RADICALS PLAN GENERAL STRIKE HERE.

...heme to Seize Control of City Calls for Walkout of Railway Men and Industrial Plant Workers.

...n plans already outlined for a ...onth boycott on open-shop Los ...ngeles products, and the foundation ...r the building of a labor union ...ntrol" with which they hope ...dominate city and county poli... Local labor union heads were ...rther rushing plans for a general ...ike, which, according to reports, ...s expect to call in the near fu...

...ould primarily at a complete ...p of the Pacific Electric Rail... and the plant of the Los An... Shipbuilding and Dry Dock ...mpany, the general strike which ...nionists are now trying to fo... is planned to take in several ...ers of public utilities and many ...ther local industries. Assistant ...ney of radicals who have ...me here from the north, the ...ocal labor chiefs are quietly lay... further plans for a duplication of ...e Seattle strike, which was ...ally failed in their attempt to ...ke the plant of the Los Angeles ...ipbuilding and Dry Dock Company ...d from the laborites have for ...me time been making a strenu... effort to cause a strike of train... on the Pacific Electric Railway ...d the men of the Los Angeles ...ailway is with it.

COALITION PLANNED.

...ported that the Brotherhood of ...ailway Trainmen will give them ...pport if they strike, the Pa... Electric railroads have delayed ...tion for more than two weeks, ...d sanctioned the Metal Trades ...uncil's plan to jump into the ...ike with the assurance that if the ...ilway trainmen will strike the ...ctric roads will give them solid ...pport in the form of a sympathetic ...ike.

...is plan has progressed to the ...int where the Pacific Electric rail... have secured permission ...m their employees to walk out with... taking a strike vote, and this ...ilway Railway trainmen are ...w taking a strike vote at the Labor ...mple today between 8 a.m. and ...0 p.m. A call for this vote was ...ade yesterday by R. T. Dix, secre... of the Southern Pacific shop ...llowers, employees, and ...ges that every employee, ...thout exception, cast a ballot in ...der to get the real sentiment of ...e men.

...eeting at the Labor Temple last ...ght for Southern Pacific shop ...llowers to listen to several ad... speakers on the benefits of govern... ownership of railroads as ad... in the Plumb plan. It was ...ointed out that heretofore govern... ownership of the railways has been a failure because politicians, rather than labor leaders, have been in the saddle. The sentiment appeared to be strongly in favor of upholding eastern shopmen, who are now on strike, and a strike vote will be cast by the local shopmen today.

Those who are fostering the general strike idea are expecting to put into effect here on short notice a series of walkouts which will affect the Los Angeles Railway, the Pacific Electric Railway, the harbor shipbuilding plants, the local iron and steel plants, the shops and offices of the steam railroads, all of the factories and foundries where members of the metal trades unions are employed, chauffeurs and teamsters, and dozens of other business organizations, such as tailors and pressers, drug clerks, janitors, etc. The plan as outlined is a revival of former attempts to make Los Angeles a closed-shop town.

INDIGNATION ROUSED.

Los Angeles business men expressed great indignation yesterday when they learned of organized labor's plan to institute a systematic boycott here in an effort to force independent business houses to recognize unions and submit to closed-shop principles with walking delegates and union stewards on hand to say how business shall be conducted.

Especially offensive to citizens was the text of the labor union letter published in yesterday's Times, which declared that a city-wide organization is being perfected for the purpose of dominating city and county elections, at which the unionites expect to elect union candidates to the City Council and other public offices, and hope to defeat all candidates for the Superior bench who have issued injunctions or restraining orders against the labor unionites.

BY PACIFIC ELECTRIC.

The following pertinent statement in regard to the possibility of a strike on the red car line and what may be expected by the public and the strikers in the event of such an occurrence was issued late last night by H. B. Titcomb, vice-president of the Pacific Electric Railway:

"Persistent and well-founded information has been furnished me for the last ten days to the effect that certain representatives of labor organizations are preparing to cause a strike or walk-out of the conductors and motormen and other employees of the Pacific Electric Railway Company.

"The wage scale now in effect on the Pacific Electric Railway Com-

(Continued on Third Page.)

Rich textures and refined exclusive patterns make the wearer subconsciously feel a superior degree of style distinctiveness if apparelled here

Mullen & Blunett

Broadway at Sixth

ACTOR CHARGED WITH GRAFTING.

LaVerne, Film Player, Held by Federal Authorities.

Declare He Took Bribe While an Officer in Iowa.

Details of Alleged Offense are not Known Here.

Charged with having received money to compromise an offense against the United States revenue laws, Bert McComber, otherwise Laverne, a motion-picture player in the employ of the Fox Film Company, was arrested last night by Deputy United States Marshal Cavanaugh, on a Federal warrant issued by United States Commissioner Long.

The arrest was made upon telegraphic advice from United States District Attorney Moon of Des Moines, Iowa, who informed local Federal authorities that while acting in the capacity of Deputy United States Marshal at Des Moines about September 1, 1918, McComber solicited and received money for the compromise and adjustment of an offense against the Federal revenue laws.

The prosecution is based upon section 117 of the Federal penal code, but Federal authorities here said last night they were not advised as to the details of the alleged offense for which McComber was arrested. He was taken to the County Jail to await a preliminary examination before Commissioner Long today.

McComber is said to be from a wealthy and prominent Iowa family. No statement was forthcoming from him on the charge.

FAILS TO GET HABEAS CORPUS FOR HIMSELF.

CITY'S MOST LITIGIOUS MAN, UNDAUNTED, TO SUE OUT NEW KIND OF WRIT.

Acting as his own lawyer, John Lapique, who has earned the term, litigant extraordinary, appeared before Judge Willis yesterday to argue his petition for a writ of habeas corpus.

The writ was denied. Lapique was arrested in the northern part of the State, charged with preparing false evidence. Three deeds to the property of the estate of Marie E. C. de Leonis were entered through a former County Clerk. The judgment was subsequently set aside by Presiding Judge Weller. The property is worth now about $500,000.

He argued to Judge Willis that the complaint charges him with stealing his own property. "The grand jury was kind enough to allow me to be successor in interest to this property. Nobody claims the property anyhow," he said. "If one part of the indictment is bad, the whole is bad," he contended. The court remarked, "Not necessarily."

He contended he was entitled to the property under Judge York's decision; that he had been three years trying to get the County Clerk to give him a deed to the property. Judge Willis held the indictment was sufficient in form and the questions raised by Mr. Lapique could be threshed out at the trial. When the writ was denied, Mr. Lapique moved to set aside the indictment for want of jurisdiction and disqualification of the grand jury.

TO SELL BACON.

Sale will Begin at 9 o'clock Tomorrow at Twenty-five Stations.

At 9 a.m. tomorrow the city will place on sale at twenty-five public stations throughout the city 42,659 pounds of government bacon at 26 cents a pound. The bacon arrived Wednesday from the army warehouses at San Francisco and the distribution to the stations began yesterday and will be finished this evening. Following is a list of the stations, in addition to those already made public, where the bacon will be sold:

128 South Avenue sixty-four; 4916 Vermont avenue; basement of Boyle Heights Library, First and Chicago streets; Sawtelle Chamber of Commerce; Wilmington Chamber of Commerce, Fries and C streets; York boulevard, and Aldama street; 1104 West First street; and 1752 North Vermont avenue.

Only one piece of bacon will be sold to a customer.

ACQUIT KLYUNSHUE OF KILLING BRINK.

JURY DELIBERATES SEVERAL HOURS BEFORE REACHING ITS VERDICT.

After several hours' deliberation, a jury in Judge Willis's court last night acquitted Earl Klyunshue of the murder of A. E. Brink on the night of February 9 last. The eyewitnesses to the shooting of Mr. Brink, a guest of the Nebraska Hotel, had moved from the city and their evidence in the preliminary hearing was read to the jury.

The defendant denied that he shot Mr. Brink. He said he never saw the man before. The evidence was that Klyunshue ran into the hotel and witnesses said he called out: "Hands up."

Mr. Brink came to his door and the proprietor of the hotel said he heard two shots, saw Mr. Brink fall and discovered the revolver in the room where it had fallen. Klyunshue, when taken to the police station, was found to have been badly beaten.

Iron Shard Mute Witness to Wild Ride in the Night.

From Mrs. Maud Kafitz's Reconstruction of Her Death Ride with McGwire.

This is one of the photographs posed for The Times by the central figure in the Lawler case investigation to illustrate her related attempt to escape from the bomber.

GRAND JURY TO DECIDE.

Inquisitors to Hear Whole of Lawler Bomb Plot Tangle and End It.

Definite progress toward the final conclusion of the Lawler bomb plot investigation was made yesterday when those in charge of all branches of the inquiry agreed that Dist.-Atty. Woolwine shall have general charge and that, as soon as practicable, the entire matter shall be laid before the county grand jury for a decision as to possible further arrests and prosecutions. To this end all the available witnesses are being interrogated by Mr. Woolwine, Chief Home and the other investigators so that their ultimate testimony before the county inquisitors may be expedited as much as possible. Those witnesses who have no relevant information to give, will not be called before the jury. Present indications are that the first session of the grand jury on the subject will be held next Monday.

If the grand jury elects to indict any person or persons on the net showing of the evidence, such persons will be arrested and prosecuted. If no indictments are returned, the inquiry will be dropped. The basis of the entire inquiry will admittedly be the long statement made Wednesday by Mrs. Maud M. Kafitz. In this, she went over her relations with McGwire in minute detail. Special emphasis, it is understood, was laid upon the circumstances surrounding the use by the pair of the Serrano avenue "bomb factory" and the automobile ride which the pair took together to Beverly Hills and on which Mrs. Kafitz maintains that she became aware that McGwire meant to kill her and that she attempted to escape.

A mute witness to this dramatic part of her recital was discovered among McGwire's effects at the City Hall. It is a large piece of the trial bomb exploded by McGwire at Beverly Hills, and to recover the pieces of which he made the trip by motor with Mrs. Kafitz. This segment of iron, for which the plotter subsequently substituted steel as a better material for bomb-casing, was described by Mrs. Kafitz in her first statement to the police. Its recovery is regarded as an important check upon this account of the movements of the plotter.

The general purport of Mrs. Kafitz's statements to the investigators is understood to have been that, so far as she knew, McGwire himself planned and executed the bombing without outside help. It was apparent, the officers say, that McGwire was deeply in love with Mrs. Kafitz and they believe that he was to a considerable extent under her influence.

OTHERS HEARD.

Among those heard yesterday by the District Attorney and his assistants were Werner and Howard McGwire, sons of the dead man, and W. E. Smith, an acquaintance of McGwire. Mr. Smith was asked regarding the habits and activities of the suicide, and for any light he could throw upon his movements before the church fire and the Lawler bombing. Later Mr. Woolwine stated that Mr. Smith could give no information of importance, and that he probably will not be called before the grand jury.

The questioning of persons possessed of knowledge on the case will continue today. One of those who may be called is C. F. Beyerle, a witness in the Kafitz will fight, though the deputies indicated that they do not believe he will be able to add much to present information.

Police activities are being conducted under Mr. Woolwine's general direction by Detectives Wood, Murphy, Cline and Hickok. The Sheriff's office is represented by Deputies Lips and Anderson. The latter are checking up on Mrs. Kafitz's admitted connection with the Serrano-street house and are seeking a Pasadena man and woman who were in constant attendance at the Kafitz will trial. According to Bailiff Perdue, who officiated in Judge Myers's court during the trial, the man made himself so obnoxious by hissing when points were scored by Attorneys Lawler and Murphey, for the Kafitz heirs, and against Mrs. Kafitz, that he had to be removed from the courtroom.

NEW LIGHT.

Statements made by a woman companion of Mrs. Kafitz at the time she was preparing the will contest suit, and who was living at a Washington-street apartment-house, yesterday threw a new light upon the relations between Mrs. Kafitz and McGwire, and confirmed the woman's story to the police that she feared the bomber.

That she and Mrs. Kafitz went out with the man because they feared his temper, and that on several occasions McGwire had threatened both of them, was the statement of this woman. She said Mrs. Kafitz expressed dislike of J. L. Murphey, the attorney opposing her, but she never heard her make any threats against Mr. Lawler. McGwire undoubtedly was not sane, she said to neighbors. He was a frequent visitor at the apartment-house.

Some interest was caused for a few moments at the City Hall yesterday when Secretary H. S. Payne of the Board of Public Utilities found on a shelf in a vault a device used by engineers in testing gas pressure in mains, containers, etc. It was made of two and one-half inch galvanized iron pipe and very remotely resembles the bomb which was exploded at the Lawler residence. Whether or not the particular device found in the vault was built and used by McGwire in connection with his duties in gas inspections is not known by Chief Engineer H. Z. Osborne, Jr., but whether it was or not, the device is no different than that widely used for testing, and so far as could be learned yesterday was in no way connected with the Lawler dynamiting.

Both Mr. and Mrs. Lawler are doing well, Dr. Meyers reported last night, and he is positive that both of them will fully recover.

Mr. Lawler spent a comfortable day yesterday, the doctor said, and was resting quietly at midnight.

JEPSEN GRAVELY ILL.

After Injury in Fight Following Call at Apartment.

Joseph Jepsen, a jeweler, who was seriously injured the 3rd inst., when he was paying an evening call at the Alvarado Apartments at 837 South Alvarado street, is in a serious condition at the Clara Barton Hospital, from complications following a fracture of the right leg just below the knee.

Mr. Jepsen was injured when he engaged in a fist fight with a man giving the name of Nicholson, who arrived at the apartment of Mrs. Gladys Nicholson just as Mr. Jepsen was leaving. During the fight, the two men rolled down a flight of stairs and Mr. Jepsen's leg was broken.

JAPANESE ARE BLAMED.

Los Angeles grocers intend to take immediate steps to curtail the business and agricultural activities of Japanese in California, it was indicated, yesterday, when the Southern California Retail Grocers' Association, following its meeting, Tuesday evening, decided to submit to the California Legislature a report on the "Japanese Problem." This was prepared with a view to supplementing an urgent request of the organization that legislation be passed at the earliest possible moment restricting the Japanese in both business and agricultural fields.

This report, which puts the high cost of certain market products squarely up to the Japanese produce organizations, was prepared by William Schaefle for the Grocers' Association, following a close investigation of local market conditions. Facts were revealed by this investigation, the report says, that fully warrant the association's contention that the Japanese and not the retail grocers are responsible for the present wave of profiteering.

In addition to its plea to the State Legislature for relief from the declared aggressive policies of the Japanese, the association forwarded a copy of its report to the National Retail Grocers' Association, with a request that that organization cooperate in checking the forward movement of the Japanese in California. A committee of the local association's members was appointed to co-operate with the Federal authorities in hunting out instances of profiteering in food products in Los Angeles.

MASQUERADING AS McGWIRE.

Unknown Person Attends Fleet Ball on Ticket of Dead Bomb Suspect.

An invitation to attend the ball given last Monday evening at Shrine Auditorium in honor of Secretary Daniels, Admiral Rodman and the officers of the fleet was sent to Charles H. McGwire, the Lawler bomb suspect suicide, according to a statement made yesterday to the Los Angeles Fleet Committee by H. H. Cotton, chairman of the Ball Committee. The McGwire invitation was No. 8524, Mr. Cotton said, and though McGwire was dead when it was sent out, some one received the invitation, sent in a check for it and attended the ball. Mr. Cotton said that the McGwire invitation was found on the list as it was checked over at the door of Shrine Auditorium. The invitation was sent to McGwire as a city official.

HARBOR PROTECTION IS SURE FOR WINTER.

CHIEF ARMY ENGINEER SAYS FLOOD DIVERSION WORK WILL START SOON.

Col. Downing, chief United States army engineer of the this district, yesterday met with Congressman Osborne, Councilmen Fleming and Conaway and President Gordon of the Harbor Commission and assured them that work on the flood diversion channel to protect Los Angeles and Long Beach harbors will begin not later than October 1. The government has appropriated $1,080,000 for the flood control work, and though two bids for the contract have just been rejected because they were too high, the army will readvertise for new bid at once. There will be no need for new specifications to be drawn. Col. Downing believes and is confident that the new bids will be well within the government's appropriation, so that the most important part of the work will be completed in time to protect the two harbors from the storm waters and silt from the mountains during next winter's rains.

MUST SERVE SENTENCE.

Appeal Court Affirms Trippet's Decision in Case of Pro-German.

Charles G. Schulze, who was convicted of disloyal utterances against the United States during the war with Germany, will have to serve out his sentence of four years at the Federal penitentiary on McNeil's Island. A writ of mandate, affirming the decision and sentence by United States District Judge Trippet was issued yesterday by the local clerk of the United States Circuit Court of Appeal of San Francisco, according to word received here.

It was charged that, on May 25, 1918, while this country was at war with Germany, Schulze made disloyal statements in the presence of Esther Winters.

ALL FOR WIDOW.

Testator Trusts that She will be Good to Daughters.

Albert A. Eckstrong, who died July 22 last, left an estate valued at $25,000. The petition for the probate of the will was filed yesterday by Daisy E. L. Eckstrom, the widow, and Edward Strasburg. The estate consists of cash, stocks, and real estate.

The will bequeaths the property to the widow, with the statement that no provision is made for the daughters, Mrs. Edward Woodbury and Mrs. Etelka O. Skinner, of Lansdowne, Pa., "because of my belief that their mother will provide for them."

CARRIE NATION REALLY CARRY.

Saloon Smasher's True Name Revealed in Suit Here.

Sister and Brother-in-Law Seeking Separation.

Cruelty and "Railroading" to Asylum are Charged.

A secret of national importance was divulged yesterday as a result of the divorce suit of Robert and Anna M. Butcher, on trial before Judge Taft.

Mrs. Butcher is the sister of the late Carrie Nation, the saloon-smashing prohibitionist, whose hatchet became famous. She says her sister was named 'Carry" and that this name is inscribed in the old family Bible. As "Carrie" Nation she was played up in the newspapers and none of the family took the pains to correct the mistake, even when notices of her obituary were printed.

The Butchers are seeking a legal separation, both on the charge of cruelty. Mr. Butcher says his wife suffered from delusions. He says she nagged him and heaped verbal abuse upon him.

Mrs. Butcher, refined in face and gentle of voice, recited her experiences in being "railroaded" to Patton for insanity. She was handcuffed while on the train, but at Patton she was treated humanely, she said.

"When they asked me if I wanted to go home," she told the court, "I said I had a daughter I was anxious about, but I also said if it were not for my daughter I would spay at the asylum and work for humanity."

Col. John Sobieski, a descendant of John III of Poland, was a witness for Mrs. Butcher. He considered her sound and intelligent. Dr. Ross considered her of sound mind.

FREE AERO TICKETS.

Film Star will Boost "Times" Circus Widely Tomorrow.

Miss Priscilla Dean, the film star, will fly from De Mille Field at 10 o'clock tomorrow to visit a dozen Southern California towns by airplane in the interests of The Times' Flying Circus. She will be in a plane piloted by a Mercury aviator, and will land on The Times' Flying Circus fields at Alhambra, Monrovia, Covina, La Verne, Pomona, Ontario, San Bernardino, Redlands, Riverside, Corona, Santa Ana and Fullerton. The complete trip is to be made in a day.

In each town visited Miss Dean will drop 1000 cards bearing her picture and a schedule of The Times' Flying Circus. One card in each 1000 will be good for one airplane ride when the circus visits the neighborhood, or for one ride at the Mercury Field in Los Angeles, if the holder prefers.

SANDS SPARKLE IN EXPECTATION.

Big Welcome Awaits Fleet's Units at the Beaches.

Banquets, Balls, Sports and Pretty Girls Galore.

Elaborate Programmes Ready in the Bay District.

A welcome as enthusiastic and, relatively at least, as elaborate as those extended the fleet by San Diego and Los Angeles awaits the divided armada at the different beaches during the next few days. Until the fleet reunites in Santa Monica Bay late Monday afternoon for the journey to Santa Barbara, there will be but few dull moments in the life of a gob on liberty.

At Venice this morning every business house will close and every citizen and tourist, man and woman, boy and girl will don his holiday clothes and spirits to welcome a unit of the fleet. Besides her plans for the entertainment of the officers and crews, Venice has provided added facilities for the care of the crowds that are expected in thousands during Friday, Saturday and Sunday.

WELCOMING COMMITTEE.

A Welcoming Committee, headed by Mayor Coles, the Board of Trustees and Thomas H. Ince will formally receive the officers of the fleet and turn the city over to the crews of the dreadnaughts Wyoming and Arkansas, and the destroyers Ludlow, Buchanan, Elliott and Rathburn, the ships that will visit Venice. A luncheon will then be served to the officers of the fleet at the Ship Cafe, the Mayor acting as host.

In the evening there will be a grand ball in the Venice pavilion. Though no definite arrangements have as yet been made, it is planned to have a Japanese lantern street dance in Washington boulevard similiar to the one held on Ince Day. All the jazz instruments in the city will be collected for the occasion and the "gobs" will dance with a thousand or more of Venice's prettiest girls.

Tomorrow the city of Venice belongs to the "gobs," by order of the Mayor. Bath-houses, concessions and all athletic fields will be open to the sailors.

Sunday the most striking part of this city's entertainment of the fleet will take place when Admiral Rodman unfurls the trans-Pacific aerial flag on the Ince Aviation Field in the presence of that unit of the fleet which visits here.

The public will be permitted to visit the Arkansas and the Wyoming Saturday and Sunday. Monday the Venice ships will advance to the northern part of the bay and leave with the unit that visits Santa Monica.

Santa Monica will feature her entertainment of fleet officers with a

(Continued on Tenth Page.)

Established 1880

FRANK J. HART SOUTHERN CALIFORNIA MUSIC COMPANY

332-334 SOUTH BROADWAY, LOS ANGELES.

VICTROLA XI A

Let the World's Greatest Artists Help You Entertain

Invite Caruso, Galli-Cruci, Gluck, McCormack, and all the greatest stars of opera and concert-stage to your home these summer days. Through the

Victrola

they will assist with your "at homes," week-end parties, and all social functions; or they will cheer and inspire you with their supreme artistry when you are all alone.

Why deprive yourself and your friends of such unbounded pleasure when you can have a Victrola at once on the easy terms we offer? Call for a demonstration.

Easy Terms Arranged

We Sell By Mail—Write Today

The People and Their Troubles

Do Man's Sins Always Find Him Out?

BY JANE DIXON.

ODD FEATURES CONNECTED WITH MURDER OF FORMER BAND LEADER

"Tanner" Smith's slayer is expected to be under arrest soon. Although the police are said to know who did the shooting they are withholding his name until he is taken into custody.

Also they know the motive that prompted the murder. It was not robbery. Nor was it the result of a renewal of the extinct gang feuds that were fought on the West Side in years gone by.

It was a personal affair between "Tanner" and the assailant who "got" him. The one-time leader of the "Irish Paddy" band had long since forsaken gangdom.

When the slayer is taken the reason for the killing will come out. Perhaps not until then, unless some one in on the "know" squeals.

"It is so much easier to remember than it is to forget."

Mary, sister of Thomas Francis Smith, looked across the room at her mother.

The mother — head bleached silver by the tides of time — moved slowly from side to side. Bent shoulders rose and fell in long silent sobs. From age-dim eyes tears of abject sorrow trickled unceasingly to lose themselves in blanched dryness of wrinkled cheeks.

Thomas Francis Smith was dead, shot four times through the back by the hand of one who did not forget.

The eyes of Mary were not wet. They glowed with a steady inward fire, accentuated by the flame of her hair. Red spots burned high on her cheeks. Her voice was steady. Only her hands shook as she reached to smooth out an imaginary wrinkle in mother's dress.

Many people came and went through the narrow halls of the small apartment at 337 West Fourteenth street, New York City, where Thomas Francis Smith was sleeping the long sleep.

Friends, there to console, to pay the farewell tribute of friendship.

Acquaintances, there to gaze curiously at the face of the man who turned straight.

CALLERS WHISPER TOGETHER.

They whispered together, these casual callers. They whispered of the time when Thomas Francis Smith was "Tanner" Smith, a name to be feared and fawned upon. They harked back in undertones to "Tanner" as a gangster, a two-gun man, leader of the "Irish Paddies," who once terrorized the district around Nineteenth street and Tenth avenue.

"And to think," they sibilated sadly, "that after the Tanner turned straight, after he reformed and made a good man of himself, a home boy, a friend of the people down here, a true child of his church, a factor in clean politics, an honest, hard-working citizen, a successful business man—to think his enemies should remember. What a shame! What a sorrow!"

Out in the dining-room, with its crucifixes and its little touches of the true Irish home, the mother heart went on breaking.

The mother heart did not remember hours when the ignominious shadow of prison stripes lay across the threshold, cast there by her wayward boy, Tom. She had forgotten his feuds with rival gangs, his quarrels with policemen, his reckless defiance of law. He was only a lad of 17 when the first trouble came. There was that stretch in Elmira, "to reform Tom," the law said.

It did not fulfill its purpose. It seemed to embitter the boy. He came back, back to the gang. Seeds of hatred had been planted in his heart, hate of the hunted for the hunters. A shot at a policeman on Tenth avenue. Another year in prison.

FORGOT UGLY PHANTOMS.

All these phantoms of ugliness the mother heart had forgotten. That time when the lad stood with her at morning mass, his thick black curls brushed shining, his blue eyes fixed on the sacred altar. Mother of God. An officer came up and tapped the lad on the shoulder. He led him out—out from the church, out to the torment of iron bars. He said Tom had "stuck up a sailor." But they never proved it, the tormentors. And the man on Eighth avenue. They said it was Tom fired the shot. Tom and two of the boys he ran with. Well, the man got well. He never blamed Tom. If it was Tom wouldn't the man have said so?

"He was my good one, my blessed one," murmured the mother heart. "He took his father's place. My little farmer. Every Saturday he sent me my butter and eggs and the like from market. Always looking out for his mother. What will I do without my little farmer?"

The red spots burned brighter on sister Mary's cheeks.

"He was a good man, my brother Tom," she said. "Anyone down here will tell you. Ask Father Smith, the priest at St. Bernard's. He was one of brother's best friends. Ask Capt. Dubois, of the police. He has been in this district a long time. He will tell you that for five years Tom has done everything in his power to wipe out the stain of his boyhood.

WAS A WILD LAD.

"My brother was a wild lad. I don't know how he drifted into it. Our father was head keeper at the city prison on Blackwell's Island for years. Brother James is head keeper in the West Side prison. You see, we were on the side of the law, not against it.

"Up until the time he was 20 Tom was incorrigible. We couldn't seem to get a grip on him. Maybe, like lots of boys, he thought it was smart to defy policemen. It was a kind of bravado. He was full of life and the spirit of adventure. He just happened to hit the wrong trail for a while. His companions had more influence with him than his home. But his heart was good. He was always generous to a fault. He gave his mother everything. His sisters could have his last cent.

"It was just before he reached his twenty-first birthday that a change for the better began. Mother never lost her faith in his goodness. I believe it was her belief in him, her tenderness and sympathy and love, that won him over. I did all I could. I was his favorite sister. He would listen to me sometimes. In all his waywardness the boy never lost track of his church. He went to mass no matter what happened.

"When he stood on the threshold of manhood the influence of his mother, his sisters and his church turned him straight. Our prayers were answered. Tom became as straightforward, as reliable as he had been wayward.

TURN ABOUT FACE.

"It was turn about face, a complete turn. He did not move away from those he had known. He stayed right here among them and fought it out like a man.

"The war came along. I persuaded my brother to get a job on the docks, where strong young men were needed badly. He became a longshoreman. Never a day did he miss, and, my, how he did work. Next thing we knew he was a stevedore, and proud as anything of his promotion. Then one day he came home with the glad tidings he was to be a boss stevedore and go in business for himself. Our black sheep had turned out to be a white lamb. Who says prayers are not answered?"

From this page on the history of the former gangster no longer reads "Tanner" Smith of the "Irish Paddies." But Mr. Thomas Francis Smith, offices 427 West Fourteenth street.

Fortune smiled. It was not unusual for Mr. Smith to carry as high as $75,000 in his pocket on the day he paid off his men.

Dangerous business! The Police Department issued a permit. "Tanner" Smith, many a time frisked for his gun by an angry policeman, was stricken from the blotter and Thomas Smith received permission to carry a gun for purpose of maintaining law and order.

By and by Tom Smith conceived the notion of opening a club where the boys he knew and had known could get together. Many of his old companions of filibustering days sought his advice. He never failed to come through. Plenty of them had been staked to jobs through his influence. Quite a few worked for Tom himself. The Marginal Club, No. 129 Eighth avenue, was formed. It was the meeting place of the new clan of Smith.

All Knew He was Straight.

All the world, at least all of his world, knew "Tanner" Smith had gone straight.

Night of July 26. Around the Marginal Club table a crowd of the boys whiled away the warm hours at a friendly game of poker. Outside the heavens were crackling with electric flames.

Big Berthas of the skies boomed their ceaseless thunders.

"My brother was sitting with his face toward the door," said sister Mary. "There were six at the table. They were interested in the game when four or five boys entered the room. My brother was looking closely at his hand, and he did not even glance up. Would he have been so calm if he was expecting trouble?

"The visitors walked around back of his chair, not all of them, but perhaps two. Still brother did not suspect. He probably thought it was some of the members who had dropped in. One of the men looked over his shoulder and said:—'What are you holding, Smith?' meaning what cards have you. Before brother could move either one or two guns were pressed against his back and he was shot through four times. They left him there to die.

Made no Move to Defend Self.

"We do not believe brother made a move to defend himself, though he had a gun on his person, carried by special permit. He had been straight so long, had done so much to atone for the mistakes of his youth he never expected to be called on to pay the price in such a cold-blooded manner."

"And you have no idea who might have murdered him? No motive?" was asked.

"We know nothing," came the answer. "Tom had hosts of friends. He had one bad enemy. My brother was successful. I think some one may have been jealous of his prosperity, his influence. We are not thinking of vengeance. The law is fair. The law will bring about what is best.

"It seems a pity, though—the fact that it is easier to remember than it is to forget."

Do a man's sins always find him out?

Over by the window the mother-head moved slowly from side to side. Bent shoulders rose and fell in long, silent sobs. Tears of abject sorrow continued losing themselves in blanched dryness of wrinkled cheeks.

"Such a good boy, my Tommy," murmured the mother-heart. "What will I do without my little farmer? He took father's place."

Our good deeds? Written in water.

Our wild deeds? Carved in stone.

If "Tanner" Smith could come back from that far shore he could tell you.

Village Life. . . . . By Fox.

The Powerful Katrinka.

QUESTIONS ANSWERED.

Q.: What is the total membership of the American Federation of Labor? D. U. O.

A.: The headquarters of the American Federation of Labor report 2,176,000 members.

Q.: What is diamond dust and for what is it used? E. J. T.

A.: Diamond dust is a very fine dust produced from cutting diamonds. It is extensively used by jewelers chiefly for cleaning diamonds. It may be procured in any jewelry store, together with instructions for its use. Another quite satisfactory way to clean diamonds is to make a lather of soap, add a little ammonia and apply this cleansing preparation to the stones with a toothbrush.

Q.: Of what descent is Mrs. Woodrow Wilson? K. E. U.

A.: The Bolling family, from which Mrs. Wilson is descended, is of English extraction, and has lived for generations in Virginia. The family is said to have in it a trace of Indian blood coming from Pocohontas. So many generations have passed since the time of Pocohontas that this blood must be very dilute.

Q.: What railroad in the United States has the greatest mileage? W. R. N.

A.: The Chicago, Milwaukee and St. Paul reports the greatest mileage in operation and under construction, having about [illegible] of the paper money issued by the United States government during the Civil War?

A.: Paper [illegible] notes were issued by the United States government during the War.

Q.: How can you remove grease from a fur coat?

A.: To clean fur use benzine, gasoline or carbon tetrachloride and then expose to alcohol.

Q.: Is an examination required for mail clerks soon to be held?

A.: Such an examination will be held throughout the country August 22. The subjects will be arithmetic, [illegible] and spelling. Applicants must not be secured from any position and equipment to which he is entitled afterward get that equipment.

A.: It is the intention of the Department to give every man the equipment to which he is entitled and if he has not received it he should apply to the Quartermaster's Storage," War Department, Washington, D. C.

Q.: How can a person become a member of the Legion?

A.: Fifteen service men in the city they live, may apply for a charter and form a post. [illegible] explicit directions to this effect will be furnished to any one who writes our Washington bureau inclosing a 2-cent stamp for postage.

Q.: What is the present membership of the Knights of Columbus?

A.: The latest figures available give the membership of the order as 712,547. These figures are now a half old, and the membership has probably considerably increased.

Q.: How can one estimate the amount of corn in a crib?

A.: Measure the length of the crib in inches, multiply this by the width in inches, then multiply this figure by the depth of the crib in inches. This gives the cubic contents of the crib in inches. Divide this figure by 2748, which is the number of cubic inches in a bushel. The result will be the number of bushels. Roughly, two heaping bushels of shelled corn on the cob will make a bushel of shelled corn.

Q.: Where do the most valuable emeralds come from? J. A.

A.: The most famous emerald mines are in Colombia. The Spanish government owned and worked the mines under concessions which limited production that the market would not be spoiled. They are in the mountainous interior and in the high mountains.

Q.: Can stars be seen in the daytime by the naked eye in [illegible] from the bottom of a well?

A.: In the reduced bottom of a well the pupil of the eye would dilate [illegible] to light, and stars could be seen in the daytime.

(Any reader can get an answer to any question by writing to the Angeles Times Information Bureau, Frederic J. Haskin, Director, Washington, D. C. Give full name and address and inclose 2-cent stamp for return postage. No other questions are sent direct to the author.)

COOL TOWARD BONE DRY LAW.

Council Committee Takes it "Under Advisement."

To Await Report on Gandier Law Enforcement.

"Drinking Orgy" is Feared by Prohibition Chief.

The City Council's Public Welfare Committee yesterday afternoon announced its intention to request the Council today to ask Chief of Police Home what he is doing to enforce the Gandier ordinance. Councilman Farmer told the committee he had heard there are a number of places in the city selling 2.75 per cent. beer over the bar though the owners of the bars were not holders of licenses under the Gandier ordinance. Assistant City Attorney Jess Stephens told the committee that he had heard that the police intended to begin on Monday a crusade against this illegal selling.

"Why wait until Monday?" asked President Boyle Workman.

"I am in favor of strict enforcement of the Dandier ordinance," said Superintendent J. T. Montgomery of the Anti-saloon League, "but appear here now and ask this committee to recommend to the Council that it pass a bone dry ordinance. The Gandier ordinance was all right when it was passed, but we are now ready for a bone dry ordinance and the public wants it.

FEARS DRINKING ORGY.

"If demobilization is completed, as it evidently will be in sixty days, then from that time on until January 1, when the eighteenth amendment goes into effect, we shall have a liquor selling and drinking orgy in this city. The President will call off war-time prohibition, as he is pledged to do when demobilization is complete, and then, the selling, so far as this city is concerned, of beverages containing up to 14 per cent. alcohol will be legal under the Gandier ordinance for holders of licenses.

"What we ask the Council to do is to look ahead and prevent now by ordinance the debauch, which Mr. Stephens, the assistant city attorney, has said he has heard is bound to come when war-time prohibition is called off."

The members of the committee and Superintendent Montgomery agreed that in case a bone dry ordinance were passed by the Council it would eventually go to the people on a referendum petition." Nevertheless, said Mr. Montgomery, "the ordinance would stand, for the people would approve of it."

COUNCILMEN IN DOUBT.

The members of the committee—Councilmen Workman, Criswell and Fleming—were in doubt as to whether or not it would be legal to attach to Mr. Montgomery's bone dry ordinance, in it were laid before the Council, the three day emergency clause for which Mr. Montgomery asked, and so took the proposed bone dry ordinance under advisement, until information was obtained from the police showing whether the Gandier ordinance is being strictly enforced.

Judge Weller is expected to hand down a decision on August 26 on the question of making permanent the temporary injunction he issued preventing the police from interfering with four sellers of 2.75 per cent. beer. Assistant City Attorney Stephens told the committee yesterday that he hoped that at that time Judge Weller would dissolve the injunction.

RELEASE FLOOD OF BEER.

Orders from Police Judge Richardson late yesterday afternoon secured by Attorneys Thomas P. White and Claire Woolwine released to thirsty persons 3000 quarts of 2.75 per cent. beer, and thirty barrels of the same brew which have been held by the police since a number of liquor raids on July 28. The liquor was claimed by the two attorneys for Frank Goings, George H. Crawford and Tony Panzich, liquor men, whose places of business were raided.

As well as securing the liquor, the two attorneys also had all Police Court cases pending against the three liquor men dismissed, and blanked orders from the police judge covering all property now held by the police as evidence.

The action of the police judges in dismissing the cases against the liquor men, all of whom were arrested under the Gandier ordinance, came yesterday as a result of rulings handed down by the Superior Courts, and also the Federal Court, making it possible for liquor men to deal in 2.75 per cent. beer.

Attorneys Woolwine and White stated yesterday that they had no intention to allow their client to break the laws, but until such time as the United States courts should declare 2.75 per cent. beer intoxicating properly licensed liquor men should be allowed to sell the mild war-time beer.

TO BAR PLANTS FROM RESIDENCE DISTRICTS.

COUNCIL PLANS ORDINANCE TO PREVENT INDUSTRIAL ENCROACHMENT.

Protests against the proposed erection of a seven-story concrete warehouse at the northwest corner of Third street and Western avenue were heard, yesterday, by the Council Committee on Public Welfare, after which the committee voted to deny the application of the Hollywood Warehouse Company to build the structure. The protestants included Rev. John Albert Eby, pastor of the Wilshire Presbyterian Church, who said that the members of this congregation opposed the building of the structure; G. N. Stark, of 457 St. Andrews place, Jacob Levin of 320 South Manhattan place; J. Woodworth of 305 South Manhattan place; and W. M. Rosenthal of 621 South Serrano avenue.

Following the protests over the erection of a shirt factory in the Westlake district the Council instructed the City Attorney to draw up a general ordinance defining zones in which business structures of stated sizes may shall be built.

Those protesting yesterday claim that the Western-avenue neighborhood is strictly one of residences and the building of a storage warehouse should not be permitted. The purpose of the proposed ordinance is to definitely prevent the invasion of residential districts by strictly manufacturing and business buildings, though the ordinance will not prevent the building of structures for neighborhood grocery stores, garages, provision stores, etc.

MUST SPEED HANDLING OF PORT CONSIGNMENTS

DELAYS THAT HAMPER LOCAL EXPORTERS ARE POINTED OUT TO MAYOR.

The prosperity of Los Angeles Harbor is seriously threatened by delays in handling products at this port, according to a letter received by Mayor Snyder yesterday from Isidor Jacobs of the Schiff-Lang Company, one of the largest exporters on the Pacific Coast.

Realizing the seriousness of the conditions made known by Mr. Jacobs, the Mayor at once forwarded copies of the letter to the Chamber of Commerce and to the Harbor Commissioners, with the request that the subject be given immediate attention.

Mr. Jacobs tells of cancellations of shipments from Los Angeles Harbor to Europe, due he says, to delays in getting the goods to the outer Harbor.

Mr. Jacobs says in part:

"Unless your manufacturers and business men, in Los Angeles, get together and adopt some plan to systematize the handling of California products, out of the Port of Los Angeles, you will find that the ocean liners will not call at this port.

"One packer located between Los Angeles and San Pedro, from whom we are shipping something like 30,000 cases, states that he will not ship the goods to the outer harbor because of the delays in transportation and presumably he means the delays in getting the documents so he can negotiate them.

"This is a very serious matter and I can tell you that the steamship companies are seriously contemplating the withdrawing of steamships from Los Angeles Harbor, on account of being unable to get goods moving by the ocean."

When Your Eyes Need Care
Try Murine Eye Remedy. At your druggist's, 60c per bottle. For Book of the Eye Free, write Murine Eye Remedy Co., Chicago.

THE UNIQUE steam cave baths at Arrowhead Springs are unequaled.

A cashier has to be quick-witted and wide-awake. And she can't be unless her body is rightly nourished. You may be a cashier or have any other indoor job, but "Whatever you do, eat Krumbles."

Here's why:

Krumbles is made of *all* the wheat grain—bran, kernel and all. It gives you every bit of the good nourishment nature puts in wheat.

We cook it, shred it and toast it, so that it is ready to eat just as it comes to you in our "Waxtite" package, which retains the delicate aroma and rich, tempting flavor Krumbles has when it comes crisp and hot from our ovens.

Ask your grocer for Kellogg's Krumbles—the only Krumbles made.

Krumbles is made in the same kitchens as Kellogg's Toasted Corn Flakes.

KELLOGG TOASTED CORN FLAKE CO.
Battle Creek, Michigan

Children Thrive On Grape-Nuts

The sturdy nourishment of this great wheat and barley food is bound to build strong bodies and help develop keen brains.

It's a delicious food easily digested and should be on every table daily. Eatable to the last bit.

"There's a Reason"

Grape-Nuts

Meat Specials for Friday and Saturday

Leg of Lamb per lb. 30c
Pot Roast per lb. 15c
Shoulder of Lamb per lb. .....

At the Stores Where Your Money is Given Back

572-74 So. Broadway.
317-21 So. Spring St.
631-35 So. Spring St.
Corner Union Ave.

ESTABLISHED 44 YEARS
Ralphs GROCERY CO.
SELLS FOR LESS

MILK AND CREAM
SATISFACTION GUARANTEED
We deliver to all sections of the city and Hollywood at Robart Station. Your patronage will be appreciated.
Burr Creamery, 798 Towne Avenue
Los Angeles.

AUGUST 15, 1919.—[PART II.

...said:—"What ...?" meaning ... Before bro... one or two ...st his back ... four times. ...le.

...end Self.

...brother made ...self, though ...person, car... It. He had ...ad done so ...mistakes of ...ected to be ...rice in such ...

...who might ...o motive?" ...

...came the ...e of friends: ...My brother ... some one ... of his pros... We are not ... The law is ... about what ...

...h—the fact ...mber than ...

...ys find him ...

...the mother- ...rom side to ...e and fell in ... of abject ... themselves ... wrinkled ...

...y Tommy," ...art. "What ...le farmer?" ...

...n in water. ...Carved in ...ould come ...e he could ...

...WERED.

...mbership ...tion of La... D. U. O. ...the Amer... ...or report ... dust and ... E. J. T. ...very fine ...tting dia... ...used by ...aning dia... ...red in any ...th instruc... ...quite sat... ...iamonds is ...add a lit... ...his cleans... ...ones with a ...

...Mrs. Wood... ...K. E. U. ...from which ...is of Eng... ...lived for ...The family ...ance of In... ...Pocohontas ...ave passed ...ontas" that ...dilute. ...the United ...mileage? ...W. R. N. ...aukee and ...atest mile...

...dren Thrive ...Grape-Nuts

...rdy nourishment ...great wheat and ...food is bound to ...strong bodies and ...evelop keen brains

...delicious food ...ly digested and ...uld be on every ...e daily. Eatable ...he last bit.

...'s a Reason" for ...pe-Nuts

...s for Friday and Saturday

30c Pot Roast per lb. 12½c

30c 30c

...ere Your Money is Given Elasticity

Pasadena Ave. at Ave. 40
Pico St. at Grand Ave.
Vermont Ave. at 6th St.
Corner Union Ave., 23rd and Hoover Sts.

...ABLISHED 44 YEARS

...elphs ...ROCERY CO. ...LLS FOR LESS

...AND CREAM ...ACTION GUARANTEED

...the city and Hollywood. We ... service will be appreciated. ... Towne Avenue

...AY MORNING. Los Angeles Daily Times. AUGUST 15, 1919.—[PART II.] 3

...NERAL STRIKE PLANNED.

...d Union Labor Programme to Get Control of the City.

...ued from First Page.)

...ller into consideration the ...ation with pay, is in ex... ...wage scale recommended ...National War Labor Board ...through investigation of ... of this company this year. ...ng of this company this year. ...ular meetings of the ... and motormen, of which ... was given, were ... held on the evening ... 14, 1919, at which time ... of the transportation ... were invited to attend ... working conditions. No ... were presented, although ... was offered therefor. ...mpany will continue, at ... to deal with its employees ... and collectively, and op... ... are afforded at stated ... not more than one ... employees to deal col... with the company.

...ve that the loyal and con... men and the members of ... may know the un... attitude of this company ... attempt is made to hamp... company in its service, the following ... agreement is made for the in... ...ion of the employees:

...ules and regulations, effective ..., 1918, particularly Rule ..., provides as follows: ... will be allowed to ... from duty without ... special permission from the head of the department in which he is employed, nor will any employee be allowed to engage a substitute to perform his duties.'

"Violation of this rule is a dischargable offense under the merit system of discipline.

"These rules and regulations will be enforced.

"Service will be maintained to the extent men are available.

"Full protection will be given employees and their families, and vigorous enforcement of the law looked after.

"Men failing to report for duty without good excuse may again be taken into the service only as new employees.

"Employees leaving the service will be paid off promptly, but before receiving pay must turn in all company property in their possession.

"Employees leaving the service lose all rights to Pacific Electric passes and annuals for themselves and families immediately, and if not turned in at once they will be cancelled.

"Should any of our employees decide to terminate service with the Pacific Electric Railway Company, or, in other words, strike, it will be the policy of the Pacific Electric Railway to recruit a new force to take the places of those quitting, as rapidly as possible, in order that service be returned to normal."

...COMPANY'S SIDE OF IT.

...w Car Line Men Now Paid More Than War Labor Board Asked.

...statement bearing up... ...ity of a strike on the ... Gen. G. J. Kuhrts, gen... ...ger of the Los Angeles ... last night declared that the ... has raised the pay of its ... nearly eight times in two ... now paying them all ... trade will bear, in addition ... to them other liberal con... Mr. Kuhrts points out that ... company is now paying the men ... they would have received ... War Labor Board's recom... and declares without ... that the system is in ... to successfully withstand ... in sentiment as to ... the men vote in favor of ... His statement follows:

"Wages and four months ... of our enlistment and con... have been voluntarily raised ... Increases to those who ... in the service three years ... aggregate 54.6 per cent. ... the total increases ... 44 per cent.

"These, at random from ... payrolls, show what these ad... wages have meant to the ... dollars and cents. For ex... from April, 1917, and ..., one man's pay for a ... increased from $86.20 ... mother's from $92.90 to ... mother's from $89.25 to ... others from $89.50 to ... from $86.35 to $144.85; ... to $152.70. Some re... larger amounts.

"In addition, an additional flat ... cents an hour, regard... length of service, became ef... This means as additional ... of $7.50 to $9. ... total amount now paid ... conductor for ... work is $100, which is ... years' men. A large ... receive from $120 to $150 ... they earn much more ...

...chairman of the Union ... which ordered a ... today is quoted in a ... statement as having de... The company has refused ... to meet the recom... of the War Labor ... Board.' In this particular the following comparative statements will be enlightening to the public:

"War Labor Board's recommendations:	"Wages scale voluntarily granted by the company:
"First three months 41 cents per hour; next nine months 43 cents per hour; thereafter 45 cents per hour.	"First three months 41 cents per hour; next nine months 43 cents per hour; third year 44 cents per hour; thereafter 47 cents per hour.
"Request for eight-hour day refused.	"Engineers and extras guaranteed $100 a month.
"Recommendations to be in effect no longer than the end of the war as announced by executive proclamation."	"Principle of collective bargaining accepted."

"During the period covered by these wage increases, the cost of materials purchased by the company for use in construction and maintenance has increased $7 per cent. One item alone—the freight rate on steel rails used by the street railway has advanced 220 per cent. The general increase in cost of operation during the same period has been more than 40 per cent.

"The annual losses from operation are extremely heavy. The fare is still 5 cents, and the company hopes and believes that, with the help being rendered by the Railroad Commission and the Board of Public Utilities, it will be able to continue service without asking for a higher rate of fare.

"Employees well know that the company's resources will not permit a further wage increase at this time. I believe that practically all who have been in the service any length of time understand the situation confronting them, and that they appreciate the efforts being put forth to secure savings in the cost of operation that will enable the management to give further consideration to proposals of employees, either singly or collectively presented.

"Conditions for a successful strike are not favorable. I believe that the majority of the men realize this fact. It is true that if some of the men decide to strike it will interfere with the street car service to some extent for a time; but the company, in anticipation of such event, has prepared to meet the situation."

WASHINGTON MAIL AWAITS CLAIMANTS.

The following named persons are requested to call at once at Room 105 Federal Building, 305 North Spring street, for mail being held there for them from Washington, D. C. Information relative to this mail may be obtained by calling at the Soldiers' and Sailors' Replacement Bureau, 226 South Broadway:

Acket, James M.; Berube, Albert Napoleon; Brohaw, Joseph C.; Burns, Earle Hicks; Burns, Fernando C.; Carr, Mrs. Nora; Chambers, Ethel Lucile; Curtain, Mrs. Emily Jane; Cuba, Fannie; Dauer, Miss Vera; Darby, Charles; Dizard, Louis J.; Dzagchowski, Arnold; Dorval, John Raoul; Dunbar, Lester Matthew; Duncan, James Colman; Edwards, Albin; Emmons, John Ralph; Enterprise, The Ford, John J.; Franklin, Mrs. Ruth D.; Gerlich, Mrs. Frances Mildred; Goodeve, Ralph Williams; Griffin, Charles Henry; Griffin, Myra Edna; Grogan, Charlie Leonard; Halbert, Mrs. Anna F.; Harper, Ellen W.; Hardy, Edrus Charles; Hays, Robert C.; Los Angeles, Pvt.; Jensen, Mrs. Annie; Mack, Mrs. Ethel; Mercer, James Thomas; Murphy, Mrs. Pauline Despahel; Mulligan, Frank Delbert; Owen, Claude; Pfeifer, Martha Melvin; Powell, Margaret; Pulis, Mrs. Sarah J.; Schooling, Mrs. Edith; Schrader, Louis; Simpson, Harry Wayne; Singh, Dafargur; Snead, Burk B.; Sobey, Estelle C.; Somers, Elsie Bassett; Stevens, Viola Martha; Turner, Edward M.; White, John R.; Wells, Mrs. Carrie Virginia Quentin; White, Mrs. Gene Estelle; Woodward, Mrs. Mabel I.

JAPANESE SLUGGED.

T. Korajachi, a Japanese porter living at 719 South Main street, received a possible fracture of the skull late last night when he was set upon by two Chinese highwaymen at the corner of Jackson and San Pedro streets, hit over the head with a piece of gas pipe and robbed of $20 and his gold watch. He was given medical attention at the Receiving Hospital by Dr. Stigall. According to Detectives Boyce and Leon, Korajachi furnished them with the names of the Chinese bandits.

A Young Mothers Prayer Vision

MOTHER'S FRIEND
Brings Comfort to Expectant Mothers

...ing the muscles, during ... months before maternity, ... and soothes the ligaments ... expansion as the system is ... for the coming event. How ... can dar the new dawn is ... in happy anticipation. ... is used especially ... for all Druggists.

...Motherhood and Baby free. ...Co., Dept. T-6, Atlanta, Ga.

A 2x4 ROADHOUSE

...ne of Los Angeles' most prominent bankers expected to ... on his auto compelled him to stop at SEAL ...

...n surprise when, entering the JEWEL CITY CAFE, he ... into one of the most beautiful and best appointed ... in California, crowded to capacity by over three hundred ... dancing to the music of an irresistible double Jazz ...

...ere are unexcelled and superior to most; you are privi... your own beverages. Ask any of your friends who have ...

...ded to give your next party at Gus Mann's

JEWEL CITY CAFE
SEAL BEACH

STAGE FORCES MAY WALK OUT.

Theater Employees and Film Operators Await Strike Order from the East.

Stage employees in the Los Angeles moving-picture theaters and the "legitimate" houses are awaiting word from New York as to whether to strike or not. The Theatrical Stage Employees' Union No. 33 and the Motion Picture Machine Operators' Union, Local No. 150, last night received a telegram from Charles C. Shay, international president of the Actors' Equity Association, telling them to be ready to act in case of emergency. Roy Stephenson, of the first-named union, called a committee together at 329 South Hill street, and said the locals are prepared to respond to instructions from the East. The telegram from Mr. Shay says that failure to obey orders means the expulsion of locals from the union.

FOR LEO YOUNGWORTH.

Newly-Elected Imperial Outer Guard to be Honored at Shrine Ball.

That the grand ball, to be given by Al Malaikah Temple, Ancient Arabic Order Noble Mystic Shrine, at Shrine Auditorium, Monday night, will be in the nature of a fete to Leo Youngworth, who was recently elected Outer Guard of the Imperial Council of America, was the announcement yesterday of Sim W. Crabill, chairman of the executive committee.

The ball is to be unexcelled in grandeur of appointment and gaiety of programme, according to Mr. Crabill, despite the fact that "the camels have been sent to the desert" and the only illumination will be from the beautiful electrical designs put up in the auditorium for the grand ball given Monday night by the Pacific Fleet Entertainment Committee.

Louis M. Cole, Potentate, is being assisted in arranging for the ball by Motley Flint, George A. Fitch, Mr. Crabill and Robert A. Heffner, chairman of the floor committee. A concert by Al Malaikah Band will precede the dancing at 9 p.m.

BREAD UNDER WEIGHT.

Official of Local Company Pays Fine in the Police Court.

S. E. Moses, an official of the United States Baking Company of 118 Vignes street, was fined $10 by Police Judge Richardson late yesterday afternoon after having pleaded guilty to a charge of selling short-weight bread. Moses, according to the police, is only one of a number of bakers suspected of selling underweight bread.

WAS HE DRUNK?

First Beat Then Kissed Companion, Witness Declares.

The unusual conduct of Richard D. Bullock in an automobile as described by witnesses in Justice Summerfield's court yesterday, left no doubt in the mind of the court that only an intoxicated man would act as he did. Mr. Bullock was before the court charged with driving an automobile while intoxicated.

Citizens heard an altercation, on the night in question, peering out of their windows, they say they saw Mr. Bullock beating a companion in the machine.

"He would beat him with his fists," they said, "and then throw his arms around his companion's shoulders and kiss him."

Justice Summerfield held the defendant to the Superior Court in $300 cash bail which was given, and he was released.

NO TYPHOID THERE.

Intimation which was spread about that a number of cases of typhoid fever had broken out at Big Bear Valley was given a direct denial yesterday by R. H. Charlton, supervisor of the Angeles forest reserve. He returned yesterday from that district and said he had conducted an investigation and found that a case of typhoid had never been reported there. He said that because of a rumor that was said to have been purposely spread about, thousands of persons had changed their plans to go to Big Bear Valley. He gives assurance that no such alleged condition exists.

TWO ROBBERIES.

Two robberies, which netted the thieves jewelry, valued at $850, were reported to the Detective Bureau last night. At the home of Ralph S. Lewis, at 245 West Sixteenth street, entrance was gained by using a pass key on the front door. After ransacking the place the burglars took a diamond stick pin valued at $350 and a small amount of money. At the home of Joseph Burkhart, 1623 South San Pedro street, jewelry worth $500 were secured when the burglars forced a rear door while the family were attending a theater.

FOR FLEET VISITORS.

Under the auspices of Los Angeles Council, Knights of Columbus, the major degrees of the order will be exemplified at the clubhouse, Sunday afternoon, for the benefit of the men of the Pacific Fleet, who are members of the order. Past State deputies, Frank M. Silva, and James R. Keith, with a degree team from the northern bay district, will officiate. Invitations have been extended to the officers and men of the fleet to attend these ceremonies, which will be concluded with a banquet in the evening. W. J. Ford, grand knight, and D. Joseph Cone, district deputy, will preside during the meeting.

There's not a Man

in Los Angeles whom the stylish ready-to-wear clothes of the house of Kirschbaum will not fit and please. Models for the young fellow. Models for the older fellow. Models for the stout fellow. Models for the slim fellow. Sole agents, Scott Bros., 425-427 So. Spring st.—[Advertisement.

SOCIETY.

BY VIRGINIA WOODS.

Takes a Belgian Bride.

A romantic wedding last evening was that of Carol B. Cove, a former Hollywood High School man, who married Miss Edmee Dack, his war sweetheart, whom he met in Nice, in Northern France, while on his first furlough. The ceremony was performed at 8 o'clock at the residence of the groom's grandmother, Mrs. Mary C. Kennedy of 126 South Oxford avenue, by Rev. Dr. Neely of Long Beach.

Mr. Cove went to the front with the Yale ambulance corps at the beginning of the war, and was on the Rhine when the armistice was signed, and he received the Croix de Guerre. He was discharged in June. His bride is a member of a prominent Luxemburg family and was at Nice in a girls' school when she met Mr. Cove, soon after his arrival there. She crossed the ocean alone to come to America and marry Mr. Cove.

By Mrs. Kennedy.

Mrs. John T. Kennedy entertained a company of twelve at luncheon at the Hotel Alexandria in honor of her house guest, Mrs. Burton Ellington of Minneapolis. Judge Ellington will join his wife here in the fall, when they plan to spend much time on the golf links at the Los Angeles Country Club. Early in the fall Mrs. Lewis Sanborn, wife of Lieut. Sanborn of Duluth, will come out to visit Mrs. Kennedy.

Plans for Golf Tea.

Mrs. West Hughes is inviting a company of forty to a golf tea at the Culver City Country Club on Tuesday next. Much interest is manifested by her guests, as there is to be an approaching and putting contest before tea in which some of the best golfers in town will participate.

By Mrs. Anger.

Mrs. Louis Anger of 38 St. James place has invited a bevy of matrons to luncheon at her home on next Tuesday. Among those whom she expects are Mrs. J. M. Danziger, Mrs. A. L. Faulkner, Mrs. Tom Jarvis, Mrs. E. R. Collins, Mrs. Byron Houck, Mrs. Charles H. Jeffras and two or three others.

Over at Catalina.

Mrs. Homer Laughlin and her son, Homer Laughlin, Jr., are leaving today for several weeks' stay at Catalina, where they expect to enjoy the swimming and other outdoor sports.

For Visitor.

Mrs. M. S. Muchmore of New York, who is visiting her sister, Mrs. Frederick Kimball Stearns of 722 Crescent drive, Beverly Hills, is providing an interesting reason for a succession of social galeties. On Tuesday evening Mrs. Stearns gave a handsomely-appointed dinner party for her sister and is to give a luncheon in her honor on next Tuesday.

Back from Santa Barbara.

Mrs. John T. Bottomley, who motored to Santa Barbara several weeks ago with her niece, Miss Ella E. Bottomley of Camden, N. J., is back in town at the former's home in Victoria Park drive. Miss Bottomley went up for the dog show at the Hotel Belvedere with her Boston bulldog and received two first prize blue ribbons. She expects to remain in California all winter and attend the Marlborough School.

By Mrs. Gillett.

Mrs. J. H. Gillett entertained at dinner and at a theater party at the Orpheum Thursday evening in honor of Miss Harriet Joseph of Pasadena. Fourteen guests were there.

Back from Catalina.

Mrs. Emilie Cole, a well-known Los Angeles singer and musician, and her talented 13-year-old daughter, Frances, have just returned from a two weeks' vacation at Catalina. While there they were invited by Mr. and Mrs. George Allan Hancock to go aboard their yacht, Valero, and delighted guests with an impromptu musical programme in the music salon. The most recent original piano compositions and songs of Miss Frances were heard with great interest.

After-War Romance.

A war romance that started as young John W. Davis, formerly of Dallas, Tex., was leaving for France, two years ago, had a happy ending Monday evening, when he and Miss Doris Thomas, also a former Dallas girl, were married at the home of her grandmother on South Arlington street.

By Noted Russian Artist.

Ossip Perelina, the Russian academician, who is exhibiting some of his famous canvasses of notable personages from all over the world at Exposition Park, gave a reception on Wednesday in honor of Mrs. Isidore B. Dockweiler and her two daughters, Misses Mary and Rosario Dockweiler. Mr. Perelina is a member of the Academy of Fine Arts of Petrograd and of the Academy in Paris.

Lieut. Gage Back from France.

Lieut. Lyman J. Gage, Jr., is an interesting young officer to reach home from overseas. He was with the ordnance department in France. He is a grandson of Lyman J. Gage, former Secretary of the Treasury, and is a son of Mrs. William B. Lindsay of 7224 Sunset boulevard, Hollywood. He is leaving for the Presidio today to get his discharge and will later return to Los Angeles.

At Los Angeles Country Club.

Mr. and Mrs. George Nathaniel Whiting are to give a small dinner and dancing party at the Los Angeles Country Club tomorrow evening. Dr. and Mrs. William H. Spinks are also to entertain a company of friends and so will Dr. and Mrs. Charles G. Hartley. Mr. W. A. Innis is entertaining at luncheon out there today in honor of some naval officers and their wives.

Personals.

Mrs. Eugenia Johnston Sweetman and her daughter, Mrs. Samuel E. Epler, have left for a three months' sojourn in San Francisco. Later they will join Mr. Epler in Arizona, returning to Los Angeles in the spring.

Mr. and Mrs. William Hamilton Cline of Virgil avenue will leave Saturday for a fortnight or so in the north, visiting San Francisco and near-by places and then spending a while in the Russian River region. They expect to return early in September.

Girls SEE THE FLEET!

But D-O-N-T look like a lobster while the boys are here, and lose your skin next week.

FRECKLE-OFF
TAKES 'EM OFF
KEEP 'EM OFF

TAN OO
PREVENTS SUNBURN SEABURN

Whitens without peeling
Use it before and after going in sun or sea and you will NOT burn.

At all department stores, sporting goods houses and beach druggists. Ask Everywhere. Don't take something "Just as Good." It Doesn't Exist."

FRECKLE-OFF CO.
924 Black Building, Los Angeles

Phone Main 8078. Hours, 1-3 P.M.
DR. T. FLOYD BROWN
Plastic and Cosmetic Surgeon
Parisian Face Lifting, Feature Corrections, Re-Modeling Noses.
Photo-Chemic Peeling.
Reconstruction Surgery.
Offices: Suite 1110 Baker-Detwiler Bldg., 412 W. 6th St.

SAND IN LABOR TEMPLE "BOMB."

Exciting Find Gives Police Thrill Until Bullets Show It's a Dud.

A mysterious "bomb" discovered in the Labor Temple late yesterday afternoon caused the police at Central Station no end of excitement and resulted in Captain of Detectives Moffitt and Detective Sergeant Ziegler taking the "bomb" miles outside the city limits and using up half a box of cartridges shooting holes through the square tin box.

Careful investigation by the officers, following the target practice showed the mysterious box was filled with sand.

ACTORS FLY TO WORK.

The commercial value of the airplane, as a means of rapid transportation, was proven, yesterday, by William Desmond and a party of motion picture actors who found it necessary to hurry to Avalon from San Pedro. One of the flying boats of the Chaplin Air Service was secured and the trip made in record time. The company had been assembled at the harbor for the making of a picture, but the desired setting could not be had and the flight to the Santa Catalina capital was determined upon where the picture was subsequently made.

WIFE NAMES WOMAN.

Man Well Known at Beach is Sued for Divorce.

Mrs. Mabel L. Gilman, who is living with a sister at 610 Rose avenue, Venice, yesterday filed in the local courts a suit for divorce from Forest Gilman, naming Mrs. Paula Harrison as co-defendant. Mrs. Gilman is represented by Attorney Samuel J. Crawford of Santa Monica.

While the allegations back of the suit have not been made public, it is understood they have to do with an episode centering at Santa Paula. Mrs. Gilman refused last night to discuss her action or the reasons back of it, but intimated that she and Mr. Gilman have for some time lived apart. They were married nine years ago.

Mr. Gilman, she said, is at a summer resort near Santa Paula. He is well known at Venice and Santa Monica, where he was formerly connected with various cafes, and at San Jacinto, where he recently engaged in business.

"TEDDY, JR." COMING.

Col. Roosevelt to Visit Here Next Month—Reception Planned.

Col. Theodore Roosevelt, son of the late President, will visit Los Angeles in September, according to a letter received from him by Edward J. Sullivan of this city, a lifelong friend of the ex-President. Although the letter did not give the reason for his visit to Los Angeles at this time, Mr. Sullivan thinks that it may be for the purpose of assisting in the organization of the Los Angeles post of the American Legion, in which Col. Roosevelt is actively interested. Mr. Sullivan feels that Col. Roosevelt should be made the recipient of a public demonstration, not alone as a tribute to the memory of his distinguished father, but also as a compliment to the heroism displayed by this young officer in the war.

HOURS ALTERED.

Changes were announced as follows yesterday in the time of meetings of City Council committees: Finance Committee, from Tuesday to Wednesday at 1:30 p.m.; Health and Sanitation Committee will meet Tuesdays at 12:30 p.m., instead of Wednesdays; Public Utilities Committee will meet Tuesdays at 2 p.m., instead of at 1:30 p.m.; Public Works Committee will meet Tuesdays at 1:30 p.m., instead of Wednesdays at 1:30 p.m.

COULDN'T FIX BLAME.

A jury in Judge McCormick's court failed to agree yesterday as to the responsibility of the automobile collision which resulted in Mrs. Margaret M. Jenkins being injured. She had sued Mrs. Mary Boyd and her husband, William R. Boyd, for $10,670 damages. They alleged that the driver of Mrs. Jenkins's machine was negligent. The case will be set for retrial.

ASK GUARDIAN FOR HIM.

R. J. Hopper, office manager for Harry Fink and Company, petitioned the Probate Court yesterday for the appointment of a guardian for Harry Fink, whose stock in the company is valued at $10,000. The petition states that Mr. Fink has been mentally incompetent for five years past to transact ordinary business. He is 25 years old, and has a son 9 years old.

ESCAPES BOMB; DIES BY FALL.

Lieut. Harry Hobson Killed in Mine; Buried Here.

Kin of Hero of the Merrimac; Himself a Soldier.

Grazed Death as Camp Pike's Chief Gas Officer.

Escaping death in a bomb explosion at Camp Pike, where he was chief gas officer, only to be killed in a fall down a mine shaft at Tonopah, was the tragic finale to the life of Lieut. Harry Townsend Hobson, it became known here yesterday, following his funeral here.

Lieut. Hobson, who was related to Richmond Pearson Hobson and who was only 25 years old, was the son of Mr. and Mrs. Francis J. Hobson, 1113 Delaware avenue, this city. The body was brought to Los Angeles and, following Episcopal funeral services at Bresee Bros., it was placed in a mausoleum at Inglewood.

He leaves a widow, his parents, a twin brother, Lieut. Francis J. Hobson, manager of the chemical department of the Denver Mine and Smelter Supply Company, and a sister, Jean Townsend. Francis J. Hobson, father of the deceased, is a mining engineer, having interests in Arizona and Mexico. Lieut. Hobson was born in St. Joseph, Mo., February 27, 1894. He had three years of military training at the University of Arizona and two years in mining engineering at Stanford. He was married to Miss Mary Townsend, daughter of H. L. Townsend of Park City, Utah, the marriage taking place at the Indianapolis Conservatory of Music.

Lieut. Hobson enlisted at Salt Lake City, served for seven months as sergeant-major at Camp Kearny and was then sent to Camp Lee, Va., where he received his commission in engineering. He was later transferred to Camp Humphries, Va., where he received his appointment as chief gas officer at Camp Pike. While at Camp Pike the premature explosion of a bomb, which he held in his hands, while delivering a lecture, nearly cost him his life. After the war he was made manager of the Marne Divide Mining Company at Tonopah, Nev., where he met his death. He was a member of the Theta Xi Fraternity and of the American Legion.

HOLD HER FOR LARCENY.

Bessie James was held to answer to the Superior Court by Justice Summerfield yesterday on the charge of larceny. She was committed in default of $500 bail. She claimed the articles Jennie Cowell says she stole from her were her own. Deputy district Attorney Hill prosecuted the case.

FOR PARADE.

President Boyle Workman of the City Council yesterday appointed a committee consisting of himself and Councilman Conaway, Farmer, Fleming, Langdon and Mallard to act as judges of the Labor Day parade.

UTILITIES BOARD TO THRASH OUT CHARGES.

INSPECTOR ACCUSED BY CAPT. HANSEN DENIES IT AND ASKS PUBLIC HEARING.

Charges preferred against W. E. Smith, city motor bus inspector, by Capt. Lewis Hansen will be given a public hearing before the Board of Public Utilities at 2:30 o'clock next Monday afternoon. A formal denial and demand for the hearing were filed by Mr. Smith yesterday afternoon after he had been informed by Chief Engineer Osborne that Capt. Hansen accused him of seeking money to influence his decision regarding a motor bus line permit at the harbor.

This permit was sought on June 19 by W. L. Hammond, who desired to run a motor bus line from Thirty-second and Kerckhoff streets, San Pedro, to the shipyards. Mr. Smith was assigned to investigate and report, as there are already nine busses on this one route. He reported, he states, that there was no need for the additional line. While the application was still pending Capt. Hansen, a friend of Mr. Hammond and interested in his efforts to get the permit, informed President Wirsching and Chief Engineer Osborne, of the Utilities Board, that Mr. Smith had sought money from him (Hansen) in return for approval of the application.

Mr. Smith said yesterday that Capt. Hansen went over the proposed route with him and another person and that no demand for money or any other consideration was made. He stated that the application was disapproved on its merits.

The post of motor bus inspector was recently ordered abolished by the budget committee.

SHOOTS HIMSELF.

Love-sick Ranchman Tries Suicide at Local Hotel.

Joe Faure, 38 years old, employed on the Del Rio Ranch at El Monte, attempted to commit suicide early last night by firing a bullet into his chest and another into his brain, after engaging a room at the Provera Hotel, 407 North Los Angeles street. Patrolman Newstetter and Malleau of the Chinatown squad happened to be passing the hotel at the time. Finding the door locked they broke in and found Faure laying across the bed. When brought to the Receiving Hospital, it was found that the chest wound would probably prove fatal. Faure informed Officer Newstetter that a woman who is employed on the same ranch had refused to marry him.

INCORPORATIONS.

Los Angeles Telescope and Luggage Company; incorporators, M. Segaloff, Bessie Segaloff, A. I. Greenburg, A. H. Anderson, J. C. Landvogt; capital stock, $25,000; subscribed, $500. Pickering Pleasure Pier Company; incorporators, L. C. Close, E. Pickering, William C. Jensen, capital stock $200,000; subscribed, $75. Pasadena Theater Company incorporators, R. C. Kendall, Henry C. Jenson, William C. Crowell; capital stock $150,000; subscribed, $300.

VILLE DE PARIS
SEVENTH AT OLIVE
B.H.DYAS

ENTER!

Dancing Frocks of Rare Distinction

$45.00 to $110.00

—Offering Creative embodiments fostered under the guidance of the world's master modistes. In the presentation are exquisite new features that are distinctively different and replete with charm and originality.

Luxurious Dancing Frocks

—Charming, individualized new models, in designs to meet the requirements of daytime and evening occasions. Executed in new materials of unusual richness and beauty:

—**Models of Chiffon Cloth** trimmed with antique gold and ostrich—finished with pannieres trimmed with bugle bead fringe. Shown in all the delicate shades. At **$110.00.**

—**Models of Gros de Londre** Taffeta with tunic of silk net finished around bottom with fringe and ruffs, neck finished in the same manner—bodice caught at back with open tucks, finished with tie. At **$95.00.**

—**Models of Silk Net** over charmeuse, trimmed with rosettes of ostrich feathers, girdles of silk net caught at belt with large rose—colors, tangerine, rose, turquoise, maze, Nile, Egyptian red and white. At **$85.00.**

—**Models that are reproductions of Callot** of silk net over taffeta developed with hoops, caught at waist line with large rosettes of Ostrich feathers or French feathers, in blue, sapphire, Egyptian red and jade. At **$79.50.**

—**Models of Silk Tulle over Taffeta** with side drapes of tulle caught up with French flowers in Marie Antoinette fashion—developed in all the pastel shades. At **$59.50.**

—**Models of Sunset Rainbow Clouds Tulle** and silk net, with tight fitting bodice of same material, finished at waist line with silver ribbons and bouquets of French flowers. At **$45.00.**

—READY-TO-WEAR APPAREL SHOP—THIRD FLOOR—

PUBLISHERS:
THE TIMES-MIRROR COMPANY.
OFFICERS:
HARRY CHANDLER, Pres. and Gen. Mgr.
MARIAN OTIS-CHANDLER, Vice-Pres. and Secy.
F. X. PFAFFINGER, Treasurer.
HARRY E. ANDREWS, Assistant General Manager and Managing Editor.
Harry Chandler, Marian Otis-Chandler, F. X. Pfaffinger, Mabel Otis-Booth, Harry E. Andrews, Directors.

Los Angeles Times

EVERY MORNING IN THE YEAR.

DAILY FOUNDED DEC. 4, 1881—38TH YEAR.
Member, Class A, of the Associated Press.
Sworn average circulation for every day of July, 1919.....82,458 copies
Sworn Sunday only, average circulation for July, 1919.....112,250 copies

OFFICES:
New Times Building, First and Broadway.
Branch Office No. 1, 619 South Spring Street.
Washington Bureau, 210 Riggs Building.
Chicago Office, 111 West Monroe Street.
New York Office, 286 Fifth Avenue.
San Francisco Office, 742 Market Street.
Seattle Office, L. C. Smith Building.

LOS ANGELES (Loce Ahng-hayl-ais)

MEMBER OF THE ASSOCIATED PRESS.
The Associated Press is exclusively entitled to the use for publication of all news credited to it or not otherwise credited in this paper and also the local news published herein.

INTOLERANCE.

Bolshevist leaders have said that if an American came to Petrograd and openly spoke or plotted against the Bolshevist rule he would be shot on the spot. Yet the Russian anarchists have been permitted to do pretty much as they please in America in the way of attacking the established government. The Bolshevists neither understand kindness nor the rights of speech. There is no tolerance save for their own opinions, and hospitality is a thing to be abused.

IN FAIRNESS.

The friends of the League of Nations will not concede support for one moment to the assertion of Congressman Heflin that German money is back of the propaganda to defeat the League of Nations in this country. There has been too much of this bugaboo about German money in America and it has been blamed for everything from the drouth to the boll weevil. It is still possible for a man to be against the league covenant without being subsidized with Prussian marks.

NOTHING JUST AS GOOD.

The State Highway Commission of Texas, now visiting in Los Angeles, says that within the next three years Texas will have about $200,000,000 to spend on roads and that the highways of the Lone Star State will probably be patterned after those of Southern California. Quite a compliment, but the Southland deserves it. However, it makes no difference what sort of roads Texas builds, it will not prevent the easterner from passing on through to the Golden State. The tourist seeking a home land is thinking not only of roads, but of the country through which the roads run.

LOVE AND FICTION.

Why on earth is it that almost all fiction, not only the romantic, but the serious, concerns itself with love affairs and a man's relation toward women? The normal life of a healthy man is not filled with sex relations. Business and men friends take up much more of his time and more of his interest. But everything in fiction is love, love, love. True, the excitement of love is great and intense at times; but work, work, work is far more important in the life of every intelligent man. Novelists are a bunch of fakers in this respect—and the public likes it. That explains the delusion, perhaps.

MISSOURI MULE.

The Democratic State Committee of Missouri, by a vote of 29 to 1—each member voicing the wishes of his district—asked Senator Reed to vote for the ratification of the great covenant. But the Missouri Senator prefers to stand by the mules which form a part of his constituency and he accordingly issues a stubborn defiance. He will neither resign nor respect the wishes of his people. He shows an armadillo-like imperviousness to either threat or argument. He is not the Reed that can be shaken in the wind, but he would be a poor one to lean upon. He is neither statesman nor politician. He is merely the ossified man of the big show.

POLITICAL PROFITEERS.

It seems almost incredible that the average workman should fail to appreciate that the cost of living cannot possibly be cut by lessened production; for it is on production that the cost of living depends. A million workmen strike for shorter hours and higher pay. Their demands are granted and they raise a hue and cry because their increased wage has been added to the price of the things they produce. They appeal to Congress for legislation cutting the cost of living; and astute but unscrupulous politicians curry their favor by proposing legislation which, they say, will make wages go up and prices come down.

So long as the proposed legislation is not actually enacted the politician gets by. He says that he did his best to repeal the law of supply and demand, but the money lords combined and made his efforts abortive. The reason that the Democratic politicians were in such bad favor a year ago was that they had a majority in Congress sufficient to enact their demagogic propositions into laws and their folly was exposed. A legislative demagogue is only popular while he is a member of the minority party. His popularity rests on the condition that the things which he proposes shall be rejected.

A number of these demagogues are beginning to attract attention in Congress. They propose to cut in half the currency of the country in order to reduce prices; they advocate an embargo on food, starving Europe to effect a possible reduction of prices here. They propose investigations of the great trade associations, raising a hue and cry against the heads of big industries in order to conceal the increases in wages that are necessarily forcing prices higher. The Times fully agrees that all profiteering, whether in food or in labor, should be penalized; but the public must not lose sight of the fact that there is a great deal of propagandist work going on under the guise of patriotism.

SICK OF THE SOVIET.

After 124 days of plunder, confiscation, famine, riot and lawlessness the soviet government of Hungary has capitulated. Bela Kun, who was the Lenine of this supposed first stronghold of Bolshevism outside of Russia proper, is a fugitive in a foreign land.

His short fierce reign of ruin is over. He knows henceforth it were better to fall into the hands of the "bourgeoise" nations he defied than to dare the vengeance of the proletariat he has outraged. Szamauli, his first lieutenant, preferred suicide to either.

In Budapest the revulsion of feeling is complete. Even the advent of a hated Grand Duke is hailed as a welcome relief after four months of red misery and black destitution.

The deadly illusion has been dispelled by the hard fist of fact. The "republic" of the workmen's councils did not mitigate the ills of war; it only aggravated them. Now the people of Hungary are ready to accept anyone who will clean up the mess and give them a chance to get back upon their feet.

They are sick of living on theories and promises; they are asking for bread and clothing. They feel they have been "fed up" on everything but food. They would not trade one carload of real American provisions for all the dazzling Utopias ever pictured by the most visionary of revolutionists. For 124 days Hungary was taught red, trained red, governed red; now it sees red. And before the blaze of those angry eyes Bela Kun and his officials have fled as from the released fires of a volcano.

Bela Kun's downfall was not brought about by the armed interference of the Allied forces, by bourgeoise propaganda or by a foreign ring of fire and steel. Ground down by heartless misrule, crushed out of shape by stupid economic fallacies, the people themselves at last responded to an ancient law that neither tyrant nor anarchist can rescind, the law of self-preservation.

Under the best conceivable form of government men at times will harbor discontent, will strike to obtain more of the luxuries and comforts of life to which they believe they are entitled. Only under Bolshevism has a whole people been forced to revolt for the bare necessities, for the pitiful permission just to go on living. This is, however, exactly what has happened in Hungary. It is exactly what the veriest tyro in political economics knew all the time was inevitable. Autocracy in its most rapacious form never caused such widespread misery as did the soviet rule in paralyzed Hungary. Moscow under Czar Nicholas was happier than Budapest in the grip of Bela Kun. Otherwise the downfall of the former would have come as swiftly as the rejection of the latter.

The law that has just operated so drastically in soviet-ruled Hungary will in time break down the more carefully systemized red government of Lenine and Trotzky. By their efforts combined for the salvage of the Russian people the allied democracies may shorten the period of agony through which that country is passing. But even if the Allies should withdraw entirely from the conflict the end would be the same. Only—since the Russian people are stupendously ignorant and incredibly long-suffering—the wreck would be more terrible before the law of self-preservation operated to save the remnants of a mighty nation.

However, it is worth noting that, under the increasing pressure of the people themselves, Lenine, the brains of the soviet system, is becoming less red and assuming a pinker color toward the economic problems that have nearly overwhelmed him. The downfall of Bela Kun is in more ways than one affecting the course of affairs in Moscow and Petrograd.

WITH RESERVATIONS.

Above the smoke and confusion of partisan debates in the Senate still shines the star of hope, pointing to a world peace and a League of Nations to enforce that peace and secure its permanency. Gradually the opposition to the league, as such, is falling upon the shoulders of Johnson, Borah and Reed. The first two are former Progressives with political ambitions, the third is a Democrat so soured on the administration that his actions and utterances recall lines written in regard to an analogous situation by Tom Moore:

"As the ladies of Slam, at least the polite ones,
All paint their teeth black, 'cause the devil has white ones."

In a carefully-prepared address delivered in the Senate on Tuesday Senator Lodge limited his opposition to certain sections of the league covenant, placing himself in line with those who favor a ratification of the peace treaty with reservations. Neither Senator Lodge nor any other Senator with unspotted Republican record is opposed to our country's becoming a member of a League of Nations to protect the peace of the world.

As the Senatorial discussion progresses there is plainly shaping itself a policy to ratify the peace treaty, including the League of Nations; but to embody in the resolution of ratification certain reservations and interpretations which will preserve our national integrity and independence. Mr. Taft, Mr. Hughes and Mr. Root have pointed out plainly how this may be accomplished; and advices from Washington are to the effect that two-thirds of the Senators will agree to ratification under such conditions. It is also becoming daily more apparent that a two-thirds majority cannot be secured for ratification without reservations.

Four reservations, or interpretations, are regarded as necessary, if not to safeguard still further American interests, at least to secure the majority necessary for ratification. They are: (1) conditions under which any signatory may withdraw from the league; (2) an interpretation setting forth more clearly than the wording of the present covenant the determination of the United States to adhere to the Monroe Doctrine and not to submit questions wherein it would apply to the tribunal of the league; (3) stipulating that questions relating to immigration and tariffs are to be dealt with nationally instead of internationally; (4) a reservation defining the constitutional limitations which prevent the government from being bound by treaty to take part in any future war. A fifth reservation relating to the Shantung award is also under serious consideration.

No serious objection has been raised to the substance of any of these stipulations. The opposition is limited to a fear that they might not prove acceptable to the other powers that joined in negotiating the present treaty. If they had appeared in the original text it is highly probable that the treaty would now be ratified, with Borah, Johnson, Reed and three or four other Senators objecting. President Wilson has not given any public expression of his attitude in relation to the reservations; but those in his councils say that, while he cannot advocate reservations without stultifying his position as one of the peace commissioners, he would not oppose them if they were to appear in the Senate resolution of ratification.

Many of the President's illusions have fallen away like hulls, leaving him the kernel of experience. He knows that the American people will grant omnipotence to no man, least of all to a public official. And he has learned that dogmatism is repugnant to the American spirit. The respect of the American people for their President will not be lessened, however, by his yielding to the advice of the Senate in regard to certain treaty provisions. "The Advice and Consent of the Senate" is stipulated in the Constitution. And the Seators are wholly within their prerogatives in scanning closely every line and every word of the league covenant.

The Times has always advocated that adherence to the principle of a League of Nations as a whole should not be evoked to exclude proper reservations protecting America's interests. And while the discussion of the league covenant often wanders far afield, The Times is profoundly of the opinion that ratification will be secured. Many of the wheels of industry are still locked by the uncertainty concerning the formal declaration of peace. Security is the first requisite of national success, and security will be guaranteed only when the treaty is ratified and the League of Nations, with the United States among its members, has actually begun to function.

The Times agrees with the President that ratification of the treaty is a necessary preliminary to reducing the high cost of living.

THE COST OF VAMPIRING.

On the authority of one of our most engaging publicity scouts the people are wised to the fact that one of their most alluring vampires has boosted the price of her art another thousand dollars a week. She is said to have been drawing down her $4000 every Saturday night, but she declines to renew her contract unless it is pushed up to $5000. At the present price of Persian unguentariums a conscientious and painstaking vampire cannot possibly do justice to her talent on $4000 a week.

But it is hard on the people in the midst of all their other woes to have their vampiring jumped 25 per cent. If it isn't shoes or bacon it is something else. Now it is the vampire striking for higher wages. Maybe there are two sides to it. It was usually thought that a vampire had an easy time of it. Mostly she seemed to sit around in a silk negligee, holding a lover in her arms and occasionally blowing cigarette smoke in his off eye. Her chiffonier was heavily weighted with rhinestones and the cases of beer were stacked one on top of another in her cellar. She pushed the buzzer for a maid to brush her hair and she nibbled daintily at savory morsels of pickled tripe served on platter of gold.

But there are two sides to the picture.

Here comes the mar for the rent, and he is a fish-blooded fellow who will not be vampired out of his increment. Likewise the plush merchant, the mantua-maker and the milliner must have their dole. They will not accept goo-goo eyes as coin of the realm. A dressmaker will not be kissed away. A caress is not legal tender with her, no matter how tender it is. And so it is that the vampire must have more real money than ever before.

Therefore she strikes the boss for a raise.

We hope she gets it.

BENEFITS OF DRYNESS.

Fewer police court cases, absence of annoyance by drunken men on street cars and in public places and more money devoted to food for many families are some of the benefits which Los Angeles has received, in common with many other cities, from banishing saloons. Trade hasn't suffered at all, but, on the other hand, has grown and the absence of John Barleycorn is a blessing.

Other cities of the Southland also show the refreshing benefit of the prohibition of "refreshments." Venice, which many people did not care to visit in its "wet" days, is winning back those who fled from it when it became the haunt of all the undesirables who flocked where the booze flowed. Vernon has become clean again and the name, associated with an esteemed old-time family, no longer is a reproof, nor do judges in the courts find occasion to express their scorn of and disgust with it.

There are no means of knowing how many automobile accidents have been avoided because drivers have not been made reckless by drinking intoxicants; but it is an undoubted fact that the newspapers have reported in the last six weeks few cases of injuries due to spills caused by reckless men at the wheels of machines. It is also impossible to say what crimes have been averted because men have not been inflamed by drink which warms their passions and robs their intellect. Many men who like a drink once in a while are content to do without it altogether because of the good which results from outlawing booze.

PIE AND RUIN.

The American's fondness for pie, to which I was alluding the other day, was the ruin of Emerson, according to a letter written by one of his friends, Henry J. Warner: "It was pie at breakfast that broke down Emerson prematurely; no human being, however well, can live long and keep his mind unclouded on pie at breakfast. Emerson lost his mind—or memory—at a much earlier period than he would have been likely to lose it owing to the vicious habit of pie at breakfast."—[London Daily News.

A FEW DONT'S.

Don't work three hundred and sixty-five days a year, notwithstanding that some other Trojans did that year after year in their days of struggle. Take vacations.

Don't, however, let pleasure-seeking supplant success-seeking.

Don't become wholly self-centered.

Don't succumb to the temptation to be too busy to have any time to be rationally sociable.

Don't cultivate exclusiveness.

Don't forget that there are no express trains to the summits of success.

Don't look for any escalator to do your climbing for you.

Don't depend upon others to push you along.

Don't count upon any "pull" which you yourself did not create.

Don't fancy that others succeeded because of mere luck and that you are where you are solely because luck did not come your way.

Don't expect to hear Opportunity knocking at your door until you have trained yourself to recognize her when she comes.

Don't eat more than you feel you have to.

Don't oversleep.

And finally:

Don't forget that things are apt to go right if we do.—[Forbes Magazine.

From Out in the Cold.

STOP EXTRAVAGANCE!

Former Secretary of Treasury Sees in National Budget System a Guard Against National Bankruptcy.

BY GEORGE B. CORTELYOU.

The government of the United States for more than one hundred years has been conducted upon financial principles which would have bankrupted a private corporation within a few months.

There has been no public officer directly responsible for the adjustment of expenditures to receipts. No public officer has direct control over the estimates of the different departments.

Prior to the war there was a growing difference in the wrong direction between the government's net receipts and net disbursements.

From time to time a temporary balance was maintained by increasing taxes and floating bond issues. The latter expedient was purely a makeshift arrangement. As to the former, it may be said that the tax rate has increased out of all proportion to the growth of the population.

It is not difficult to fathom the underlying causes for the disparity between the increased tax rate and population growth. Discounting the steadily-rising price of all commodities, the fact remains that a large proportion of government funds has been spent extravagantly during the last three decades.

I cannot attempt with any degree of accuracy to name the exact amount of money spent needlessly during any one fiscal year. It is no exaggeration, however, to say that the figures will run into millions of dollars. This same condition holds today.

If interest on the public debt is excluded the growth in ordinary expenditures for carrying on the government, including payments for pensions and many public works, was brought from $135,000,000 in 1873 to $638,000,000 in 1908. This is an increase of nearly 400 per cent. The figures for the following nine years prior to the war show a still further increase in the percentage. I offer the 1908 figures, however, for the reason that they came under my personal observation.

I desire to point out that the distribution of immense sums raised mainly by taxation should be subjected to the closest scrutiny, classification and co-ordination. The present method of dealing with money matters is entirely lacking in system.

Under the relations of the various branches of our government there is practically no control by the executive department over the appropropriations made by Congress, except by the President's veto. There is no control by the Secretary of the Treasury or any other branch of the government over the amount of the estimates submitted by the various executive departments to Congress. The Secretary of the Treasury is given the authority to transmit to Congress estimates of revenue and expense, but has no authority by existing laws to revise these estimates to conform to the national receipts.

Nor is there any single committee charged with the comparison and coordination of the appropriations for the various branches of public service in order to distribute equitably any reductions or increases which may be warranted by the total income of the United States.

The Secretary of the Treasury occupies by law a relation to Congress which in many respects is one of more direct responsibility than that of the heads of the other departments. It is declared by a statute which has not been repealed that the Secretary of the Treasury "shall report and give information to either branch of the Legislature in person or by writing, as may be required, respecting all matters referred to him by the Senate or House of Representatives, or which shall appertain to his office."

In spite of this concise statutory provision, the Secretary of the Treasury is little more than a figurehead to the extent that he cannot lower by as much as a penny any of the items in appropriation bills submitted to him by department heads. He simply acts as a forwarding medium, transmitting all estimates from the departments to the Speaker of the House.

There is no special inducement for department heads to keep down estimates for the fiscal year. Each department is anxious to make a good showing for itself and is also anxious to be allowed considerable leeway in money matters. The result is that many bureau chiefs gauge their estimates by what they think Congress will stand for. They know full well that on general principles the House Committee on Appropriations will make substantial cuts in all requests.

During my tenure of office I suggested that it might be competent for Congress to appoint a joint committee to revise departmental estimates so that they might be presented to Congress properly co-ordinated and with proper regard to the nation's income as a whole. The present outlook is toward the adoption of a national budget system under which income and outgo will be adjusted with at least some degree of exactness.

I believe that the adjustment bureau, commission or organization which regulates estimates should be responsible to, or at least work in close co-operation with, the Secretary of the Treasury, for he is the finance officer of the United States and should answer to the people for a fair and equitable distribution of departmental appropriations.

Co-ordination of the administrative departments of government should extend to the Legislature as well. Instead of distributing money bills among fourteen separate committees in the House and fifteen in the Senate, a single committee in each body should consider all financial measures. This, of course, does not mean that subcommittees may not be appointed to report upon the various divisions of the general budget. All committees, however, should have the counsel and advice of a single chairman or head.

There is probably no other civilized government—certainly no government which is truly representative—where there has been such a complete lack of supervision of the budget as in the United States.

With a war debt of $25,000,000,000 hanging over us it is no longer practicable to meet an annual deficit by an assessment upon the nation's stockholders—its citizens.

Even the United States, with a total estimated wealth of more than two hundred billion dollars, is not so rich or so powerful that it can afford to disregard the principles of business efficiency or fail to provide itself with a carefully-mapped-out budgetary plan.

RIPPLING RHYMES.

STUNG.

The grocer overcharged two cents
last evening in his tinhorn store;
and he may raise some loud laments, but I shall go there nevermore. Most any man may sting me once, but that one instance should suffice; methinks I'd be a first-class dunce to let the same man sting me twice. I'll pardon any man's mistakes if there's no guile within his heart; but when he makes malicious breaks I say, "Farewell! We twain must part! You classed me with the easy jays, you hung the boob sign on my brow; henceforth we go our divers ways, companions once, but strangers now." My trade the grocer soon will miss; I bought large quantities of prunes; and he, his bosom filled with bliss, raked in my hard-earned picayunes. The giant swindler may arrive and sting me sore in my own hail, sell bogus stocks in blocks of five and I admire him for his gall. The polished grafter may appear, with every smooth and modern curve, and leave me broke, or pretty near, and I respect him for his nerve. I smile when highly-gifted gents get all the coin I have to spare; but when I'm stung for seven cents I walk the floor and tear my hair.

WALT MASON.

DROLL STORIES.

Wouldn't Believe His Eyes.

Nate Salisbury of the Chicago Post has an entirely new version of "there-ain't-no-such-animile" story, which he told to members of the American Press Humorists' Association while the convention was being held in the Windy City.

The "hero" of this yarn was a wobbly individual who stopped to gaze into the window of a restaurant where some proud fisherman had placed on display a huge muskellunge, nicely mounted on a board.

The man gazed at the trophy for some time and then, as he turned to go, he put his whole soul into the expression:

"Well, the man who says he caught that fish is a doggone liar."—[Youngstown Telegram.

The Third Degree.

The clergyman who has humor and a knowledge of human nature sometimes finds it better to fall in with rough talk rather than to give a soft answer. Such was the case with the bishop, as reported in an English paper, who asked a miner why he never went to church. "Why, you see, sir, it's like this," was the reply; "the fust time I want to church they threw water in my face and the second time they tied me to a woman I've had to keep ever since." The bishop smiled grimly. "And the third time you go," he said, "they'll throw dirt on you."—[Outlook.

Ideal Bait.

While sea fishing with a friend a doctor lost his sinker. Rather than cut the day's fishing short he hit upon a happy idea of utilising his flask. The bottle was filled with water, carefully corked and sent down on its mission. A few minutes later the doctor was lucky enough to pull up a pair of whiting, one on each hook.

"Ha, doctor!" exclaimed the companion, "twins this time!"

"Yes," replied the doctor with a smile, "and brought up on a bottle."—[Pittsburgh Chronicle-Telegraph.

Unperturbed.

Sven had been nursing logs down the chute to the buzz saw for several hours when the boss came along.

"This bane too much work for one man," Sven told him.

"All right," said the boss, "I'll send John down to help you."

An hour passed and the boss came past again. Sven made the same complaint:

"This bane too much work for one man."

"But I sent John down to help you. Where is he?"

"Yohn, he ain't bane here some time. He vent down be'ween two logs. I tank he quit his job."—[New York Globe.

Had Its Advantages.

Mark Tapley may have been some pumpkins as an optimist, but he had nothing on a tall Kentuckian, who worked for Don Dodge in the Kentucky oil district. The men slept in a bunk-house that was built of green oak and the boards had shrunk and left spaces between them that you could see through.

It was terribly cold one night and the covers were thin and some of the men were complaining about the open spaces in the walls.

"Oh, well," said the big Kentuckian as he rolled over and prepared to pound his ear, "they's one good thing about sleepin' in here. You don't hev to git out of bed to throw the cat out."—[Cincinnati Enquirer.

THE HERMIT.

No other friends do I need or crave
Than the great, green, friendly hills,
No silver need I gain or save
Where it's gleaming in the rills;

It would be folly to read in books
Of wars and the Parthenon friese,
When nature by her lovely looks
Diffuses ecstasies.

GRACE WALLACE

PEN POINTS

BY THE WAY.

The test comes.

Whether Los Angeles is dry or wet, bond or free.

Are you ready, [illegible] city?

Sure thing! Strike [illegible] popular than ever.

And nobody loves a [illegible] gate.

If the struggle is [illegible] come now.

And daylight is [illegible] thing we can save up [illegible]

Funny, isn't it, how a [illegible] can have rough [illegible] warm weather.

A local ice man has been giving short weight [illegible] God in Israel, after all.

The stories of beer [illegible] again and it is now possible [illegible] one corner of mildew's [illegible]

It is yet a serious question whether or Paderewski will [illegible] Premier as he is a pianist.

Larry Thurman [illegible] objections to the [illegible] ments. He did not [illegible]

It always seemed to [illegible] with a finger of [illegible] fellow to make a [illegible]

Looks as if equal suffrage [illegible] cording to the late [illegible] have "arrived" [illegible]

It is all right to talk [illegible] ning at the bottom, but [illegible] is digging a well simply [illegible]

Now Pancho Villa is [illegible] This is a distinct [illegible] his former habit of [illegible] days.

No doubt President [illegible] his views about the [illegible] law and order in [illegible] and Chicago.

These are the days of [illegible] we see no effort on the [illegible] population to the County [illegible] Jails to "walk out."

The Crown Prince [illegible] ing to be tried in the [illegible] Bring him to Los [illegible] a women's jury to get [illegible] him.

Wonder how the [illegible] that the returning soldiers [illegible] home from France are [illegible] It is a question whether [illegible] appreciate "dry" America.

Primp up, ye faultless [illegible] geles. The Prince of [illegible] ing to the door of [illegible] do say that he knows [illegible] duct himself in a [illegible] two.

So far as we have been able to [illegible] the part of the hop [illegible] again and it is now possible [illegible] one corner of mildew's [illegible]

It is yet a serious question whether or Paderewski will [illegible] Premier as he is a pianist.

Larry Thurman [illegible] objections to the [illegible] ments. He did not [illegible]

It always seemed to [illegible] with a finger of [illegible] fellow to make a [illegible]

Looks as if equal suffrage [illegible] cording to the late [illegible] have "arrived" [illegible]

It is all right to talk [illegible] ning at the bottom, but [illegible] is digging a well simply [illegible]

Now Pancho Villa is [illegible] This is a distinct [illegible] his former habit of [illegible] days.

No doubt President [illegible] his views about the [illegible] law and order in [illegible] and Chicago.

These are the days of [illegible] we see no effort on the [illegible] population to the County [illegible] Jails to "walk out."

The Crown Prince [illegible] ing to be tried in the [illegible] Bring him to Los [illegible] a women's jury to get [illegible] him.

Wonder how the [illegible] that the returning soldiers [illegible] home from France are [illegible] It is a question whether [illegible] appreciate "dry" America.

Primp up, ye faultless [illegible] geles. The Prince of [illegible] ing to the door of [illegible] do say that he knows [illegible] duct himself in a [illegible] two.

So far as we have been able to [illegible] the part of the hop [illegible] again and it is now possible [illegible] one corner of mildew's [illegible]

It is yet a serious question whether or Paderewski will [illegible] Premier as he is a pianist.

Larry Thurman [illegible] objections to the [illegible] ments. He did not [illegible]

It always seemed to [illegible] with a finger of [illegible] fellow to make a [illegible]

Looks as if equal suffrage [illegible] cording to the late [illegible] have "arrived" [illegible]

It is all right to talk [illegible] ning at the bottom, but [illegible] is digging a well simply [illegible]

Now Pancho Villa is [illegible] This is a distinct [illegible] his former habit of [illegible] days.

No doubt President [illegible] his views about the [illegible] law and order in [illegible] and Chicago.

These are the days of [illegible] we see no effort on the [illegible] population to the County [illegible] Jails to "walk out."

The Crown Prince [illegible] ing to be tried in the [illegible] Bring him to Los [illegible] a women's jury to get [illegible] him.

Wonder how the [illegible] that the returning soldiers [illegible] home from France are [illegible] It is a question whether [illegible] appreciate "dry" America.

Primp up, ye faultless [illegible] geles. The Prince of [illegible] ing to the door of [illegible] do say that he knows [illegible] duct himself in a [illegible] two.

So far as we have been able to [illegible] the part of the hop [illegible] again and it is now possible [illegible] one corner of mildew's [illegible]

PEN POINTS

BY THE STAFF.

The test cometh.

Whether Los Angeles shall be bond or free.

Are you ready, freemen of a free city?

Sure thing! Strikes are more popular than ever.

And nobody loves a walking gate.

If the struggle is to come, let it come now.

And daylight is about the only thing we can save up these days.

Funny, isn't it, but a baseball club can have rough sledding even in warm weather.

A local ice man has been fined for giving short weight. So there is a God in Israel, after all.

The styles of hair are changing again and it is now possible to get at one corner of milady's ear.

It is yet a serious question whether Paderewski will make as fine a Premier as he is a pianist.

Larry Fherman no doubt has no objections to the Ten Commandments. He did not write them.

It always seemed to us that a man with a finger off would be just the fellow to make a short-hand note.

Looks as if equal suffrage [illegible] cording to the late A. Ward, would have "arriven" is about to "arrive."

It is all right to talk about being at the bottom, but a man is digging a well simply cuts down.

Now Pancho Villa is dead. This is a distinct advantage to him former habit of dying every few days.

No doubt President Carranza has his views about the preservation of law and order in Washington and Chicago.

These are the days of strikes when we see no effort on the part of the population in the County and City Jails to "walk out."

The Crown Prince says he is willing to be tried in the United States. Bring him to Los Angeles and let a women's jury to get a whack at him.

Wonder how the French feel now that the returning soldiers have come home from France are getting busy. It is a question whether they will appreciate "dry" America.

Primp up, ye daughters of Angeles. The Prince of Wales is coming to the dear old *U.S.A.* And he will do say that he knows how to conduct himself in a hammock these days.

So far as we have been able to note we have seen no objections on the part of the boys returning from overseas to coming home to the United States. We had expected a riot.

The few Senators who are putting the cars of the ground on their objections to the covenant of the nations are convincing the world of one thing—that they have a vicious little about it.

Sir Arthur Conan Doyle, creator of "Sherlock Holmes," is engaged in a study of the [illegible] has written an article on "What Heaven is Like." We know a few folks who are keen to even find out something akin to the feeling experiences Saturday night when the "ghost walks."

Judging from the report of R. Densmore, sent to the Pacific Coast by the Department of Justice to investigate the conviction of Thomas J. Mooney, the dynamite thrower, Mooney had a fair trial in the San Francisco trial. The bearing of Densmore is so palpably unfair and biased that his alleged report is worthless.

The antipathy against [illegible] is not the only thing that is [illegible] to hamstring the candidacy of [illegible] row Wilson if he listens to the [illegible] of some of his foolish friends [illegible] again essays to make a [illegible] good luck that attended [illegible] 1912 and 1916 will hardly help [illegible] another campaign. It would be much to expect.

CARNEGIE.

His life is closed;
The seal of death is set on [illegible]
page;
A life, most marvelous in [illegible]
Stands forth in [illegible]
rolled;
And as its startling [illegible]
unfold,
I wondering ask, What is a man?

What is a man? What name [illegible]
Moves him, lifts him from the [illegible]
And gives him visions that [illegible]
to God?
Who lit the light in that [illegible]
die's soul—
A spark of deathless flame?
set the world [illegible]
Flashed the world [illegible]
opening mind,
Whose consummation [illegible]
mankind?

Man is a torch flung [illegible]
mighty Hand
Kindled by [illegible]
brand
Fired by [illegible]
deep [illegible]
hours.
These made him [illegible]
creative power,
That make and [illegible]
every land.

Los Angeles, Aug. 15.

ADDED FOOD TO BE SEIZED.

...ment will Take Over ...Quantities Here.

...The Next Week, Says ...District Attorney.

...Raids First and Arrest ...Conferees Plan.

...quantities of foodstuffs of ...sort, said to have been ...ded, with the result that ...ices have greatly increased, ...ounced Monday or Tuesday ...ctive step of the De... of Justice in the local in... ...to the problem of the high ...cost. This announcement ...made yesterday by United States ...Attorney O'Connor, follow... ...conference of various of... ...engaged in the inquiry that ...is going on several days. ...conference was attended by ...Assistant United ...States Lesser, Agent Keep, ...chief of Federal investigation, ...Langdon, first assistant ...United States Attorney at Phoenix, ...and all members of the ...Federal investigation. Those pres... ...discussed the situation weighing ...action will a view to prose... ...the government libel ac...

...It is stated that definite action ...will be taken Monday or Tuesday. ...Federal investigators are ...to learn if more of the par... ...foodstuffs to be seized is be... ...held by the persons said to ...be.

...It is stated that "food will be ...seized and arrests made later, ...if action is warranted. At ...this time, much information is ...coming about other foods ...than sugar to have been hoarded, ...causing a fictitious advance in ...price.

...Commissioner left yesterday after... ...for San Diego, where he will ...confer with W. A. Weymouth, in ...charge of the bureau of investiga... ...of the County Food Ad... ...and others. He will ask ...Food Administrator's ...committee at San Diego ...to confer with the Department ...of Justice, incidentally, while in ...San Diego, U. S. Attorney O'Connor will "go the ...limit" in relation into the ...high cost of foodstuffs.

...The formerly city food ad... ...to Los Angeles, had not ...heard from the Attorney-...General to co-operate and ...former food administration ...officials to work here.

TO HELP HUNT FOOD PROFITEERS.

...Chamber stated last evening ...that it was ready to co-operate ...fully with the United States ...Attorney, local Food Admin... ...and other officials who are ...in charge of the food hoarders ...cases.

...Secretary stated he is following ...out the local investigation ...closely, and when he re... ...ceives a request of United States ...Attorney O'Connor to appoint ...a committee to act with members of ...the local fair price committee ...to set prices.

GIRL LACKING, FREED.

...Miss Hoggs, on trial in Justice ...Austin's court on the charge of ...petty larceny, stealing station and ...$2.50 in fines and two cans of ...corn, was released yesterday. ...Austin dismissed the case after ...hearing the evidence.

Cool News!

...all-wool, stylish ...clothes have come to ...Scott Bros., 425-427 ...Spring street, have the sole ...agency.

NATURE'S LAXATIVE FOR MAN

is the whole wheat grain properly cooked, with the outer bran-coat prepared in such a way as not to irritate the intestines. In making Shredded Wheat Biscuit we retain the outer bran-coat, so useful in promoting bowel exercise, at the same time supplying all the rich, body-building material in the whole wheat grain in a digestible form. The most real food for the least money. Deliciously nourishing for any meal with sliced bananas, peaches or other fruits.

WIFE IN WHEEL CHAIR IS GIVEN A DIVORCE.

SAID HUSBAND ABUSED HER. HE REPLIES THAT SHE WAS TOO SPORTY.

According to George Pitchford, 67 years old, who retired from business in the East several years ago, reciprocity was not in the vocabulary of his wife, Evelyn Marie Mather Pitchford. She refused to care for their twenty chickens, he declared, in Mrs. Pitchford's divorce suit before Judge McCormick yesterday, but insisted that he feed her five cats when she was absent from home. Again, he complained that his wife joined seven clubs while he was working at night. Sometimes she came home in the morning on the same car he used after quitting work, he told the court.

Charged with drinking to excess, he stated:

"Whatever I did drink while I was living with her, I did not drink half enough."

Mrs. Pitchford, who is a semi-invalid, has been in a hospital for two years. She was brought into court in a wheel chair. She was granted a decree on the ground that her husband had struck and knocked her down on the porch of their home on Monterey road, South Pasadena. Mr. Pitchford was denied a decree on his cross-complaint.

SAYS WILL STAND BY THE MAN SHE LOVES.

WIDOW, JURNEY'S COMPANION, COMPLAINS BITTERLY AT HER ARREST.

Mrs. Helen Harland, who, with J. W. Jurney, a witness for Lewis B. Harris in the latter's trial for the looting of the First National Bank of Artesia, was a character witness for the defendant, said yesterday that no law will be able to stand between her and the man she says she loves.

The couple were arrested at Long Beach on a statutory charge. Jurney was wanted as a witness by Deputy District Attorney Clark for the Harris trial, and was later called for the prosecution. He is said to have been a close acquaintance of Harris, but when called did not remember a particular date important in the trial.

Mrs. Harland said yesterday that she knew Mrs. Frances Kennedy Harris and Harris long before they were arrested. She complained bitterly about the way she was arrested and said she is a widow, and that Jurney has secured a divorce decree, which has not been made final.

MASS FOR VETERANS.

Service at St. Vincent's Sunday for All Ex-soldiers.

A high mass of thanksgiving for the return of all ex-soldiers will be offered at 11:15 o'clock Sunday morning at St. Vincent's Roman Catholic Church, South Grand avenue and Washington street. A special sermon will be preached by Father Martin, who was an army chaplain, and Archbishop Gillow, of Oaxaca, Mex., will attend with many clergymen. Special music for the choir is being arranged by Father McRoberts.

Noncatholic veterans from all parts of the city, as well as members of the church, are invited. It is stated that the parish sent 192 boys to the war, and but one died.

WOULD CHANGE NAME.

Emil James Bernatche, head of the local Federal Employment Bureau, petitioned the courts yesterday for permission to change his name to Emil James Barnett, to "shorten and simplify" his surname. He stated he is 30 years old and was born at Manistee, Mich.

TILTS FEATURE FOOD HEARING.

Grocery Company is Asked to Produce its Records.

Interlocking Directorate is Charged by Defense.

Paid no Income Tax, is Also in Allegation List.

Numerous tilts between attorneys representing the respondent firms and the government counsel marked the cross-examination yesterday of Flavel Shurtleff, general manager of the Los Angeles Grocery Company, at the hearing before an examiner of the Federal Food Commission of the government charge that a number of sugar refineries, wholesalers and jobbers are discriminating against the grocery company and thereby restraining trade.

Most of the examination yesterday was to show the manner in which the Los Angeles Grocery Company conducts its business. Attorneys for the respondents attempted to show the company does not make purchases, but secures orders from retail grocers and holds the articles purchased in storage until called for.

Irving Walker, who has been conducting the cross-examination for the past several days, yesterday turned the witness over to James E. Degnan, who started to delve into the financial status of the company, and urged the examiner to have the witness bring certain papers into the court this morning that will help materially, he stated, to show that the grocery company is nothing but an exchange.

Twice during his examination of the witness, Mr. Degnan, appealed to the court to prevent Mr. Shurtleff from laughing. The attorney insisted that the witness was not taking the matter seriously, and he attempted to reprimand him for his levity, until Joseph A. Burdeau, representing the government, appealed to the examiner, and asked that the respondent attorneys be instructed not to argue with the witness.

It was intimated by the respondents' attorneys that they intended to show that the Los Angeles Grocery Company did not pay any income tax, as it was not a profit-making concern.

Mr. Shurtleff was asked to bring the records of the 88 Baking Company into court today, as it declared the grocery and baking companies have interlocking directors. These records, it was stated, will help to prove that the grocery company is not a wholesaler.

The witness desired to be excused from bringing in these records, and the government attorney insisted that the records of the company had nothing to do with the hearing at issue.

Karl E. Stinhauer, examiner, who is conducting the hearing, will examine the records today and determine whether or not they are material to consideration of the points at issue.

The case will be resumed at 10 o'clock this morning.

OLD FIGHT FOR SMALL ESTATE ENDS AT LAST.

SOLDIERS' HOME AT SAWTELLE MUST GIVE UP MONEY TO EASTERN HEIRS.

Judge Taft yesterday established the heirship of John J. Fitzpatrick, Frank Downey, and relatives residing in New York to the estate of James Fitzpatrick, who died at the Soldiers' Home, Sawtelle, June 13, 1913. The estate was probated. No heirs appeared in court, and the estate consisting of $1231 was distributed to the Soldiers' Home under the usual contract that when inmates die in the home without heirs and without disposing of the estate by will, it goes to the post fund of the home.

The heirs opened a correspondence and through Attorney S. J. Crawford, began a search covering six years and extending to Ireland. Their claims were disallowed on the ground of inadequate proof. Suit was then filed and the proof presented in the form of depositions of friends and relatives of the deceased in Ireland and other places.

FOR FLOOD CONTROL.

State Sends Check for Quarter of a Million, Bids Too High.

Miss Grace Wagner, secretary for Chairman Dodge of the Board of Supervisors, had in her possession yesterday a check for $250,000, sent by the State for use in flood control work. It represents the second installment from the State, and was turned over to Supervisor Woodley, finance chairman.

Bids for the construction of a portion of the flood control channel in Long Beach opened by the government have been rejected, it was stated in the Supervisors' room yesterday. Only one bid came within the government appropriation of $1,030,000. It is said that an effort will be made to have the cost of the work come within the Federal appropriation when bids are readvertised.

MARRIAGE AN ERROR.

Illegally Wed Through Deceit, Says Woman; Asks Annulment.

Martha Stewart Perry's second husband was J. W. Lambert. They were married at Reno, July 6, 1918, and fourteen days later they separated. Yesterday Mrs. Lambert filed suit to annul the marriage on the ground that at the time she had not been divorced from the former mate.

She alleges she was induced to marry by misrepresentations of Mr. Lambert. She had not obtained a final decree of divorce from Andrew Perry, but she was told, she said, that a marriage in another State would be legal. After the ceremony she was informed the marriage to Mr. Lambert was not binding.

JAMES W. HACKETT

of New York is now hard at work making his guaranteed $50 suits for $35 at his new shop, 215 South Spring street, Alexandria Hotel Annex. The values are sensational.

Oldest Dry Goods Store in Los Angeles — Best in Dry Goods Since 1878

Coulter Dry Goods Co.
FOUNDED — 1878
Seventh Street at Olive

Downtown Agency for McCall Patterns

For 29 Years Home of Perrin Gloves

Women's Coats and Dolmans

Priced for Clearance—JUST HALF

—Smart modish models of rich, heavy, lustrous Satins and Moires, in black, navy and taupe. *$25.00 to $112.50.*

We are also featuring a small offering of special suits at just HALF PRICE in wools at *$35.00 to $79.50* in serge, gabardine and tricotine.

POPULAR SILK SUITS in silk-poplin and Gros de Londres, *$69.50 to $137.50*, mostly small sizes; as you know, these fabrics are not only distinguished for their supreme beauty, but they are the most demanded fabrics used in women's apparel today.

Here is an exceptional opportunity—we advise you to take advantage of it at once, as we may not be able to repeat it again soon.

SILK DRESSES—taffeta in navy, black and taupe; elegant foulard, navy, black, taupe and gray; serviceable moires in navy and black; also few printed Georgettes, wool jerseys and wash fabrics from *$30.00 to $87.50.*

These are marked at just half price, as we have only a limited number of each to close out at this sale.

(Garments; Third Floor)

New Sweaters of Silk and Wool

Fiber, Mercerized and Wool Sweaters in plain and fancy weaves are the slip-on and coat models.

There's variety enough of colors to afford satisfactory selection. Values up to $10.00 for.....*$5.95*

(Sweaters; Third Floor)

Blouse Special

Odds and ends of blouses in all the popular fabrics of dimity, madras, voile and Georgette crepe.

Some are tailored models, others are of the more dressy kinds. Not all sizes. These are exceptional values, economies that will be appreciated.....*$1.95*

Positively no exchange.

(Blouses; Third Floor)

Specials for Friday Shoppers

4 cakes Peet's Creme Oil Soap for.....*25c*
Hughes' Ideal Hair Brush, regularly $1.50, for.....*$1.00*
Bathing Caps for Children, special.....*15c*
Jergens' Eutaska Talcum Powder.....*19c*
Ivory Set—Brush, comb and mirror, regularly $13.50, for....*$9.75*

(Toilet Goods Section)

Simplex Vacuum Bottles

Pint size and pint enameled duck case, regularly $4.75, special *$3.85*

$2.25 Lunch Box

Black enameled duck for *$2.00*, with place for bottle and sandwiches.

Novelties in Traveling Bags

$49.95 values to *$15.00*. Just odd numbers to clean up in order to make room for regularly stock that is now arriving daily.

(Leather Goods Section; Main Floor)

50c Sale of Jewelry, Glassware and Plated Articles

The jewelry consists of an assortment of beads, pearl earrings, beauty pins, hat pins, beautiful slipper buckles, cuff links, etc.

The Glassware and Plated Articles, charming guestroom night sets, bud vases, salt and pepper shakers and mustard containers.

Special Bathroom Bars and Shelves at Half Price

Including brackets and screens at this reduction there won't be many left, so be sure to have the right measurements to go by.

(Notions; Main Floor)

Special Lining Values

—Lines that are worthy, dependable and a big factor towards obtaining confidence for the department.

32-inch Black Surf Satin, $1.25.....*$1.00*
36-inch Black Surf Satin, $1.50.....*$1.25*
36-inch Black Satine, heavy quality, 75c.....*65c*

Specially adaptable for bathing suits and skirts.

36-inch *Black Novelty Satines*, black ground with colored figures. Suitable for petticoats and flounces. 75c value at, yard.....*50c*

32-inch *Brocade Venetians*, solid colors. $1.25 value..*$1.00*

(Yardage; Second Floor)

Knitwear

In the August Clearance

Five worth-while items at savings too good to overlook. These garments are standard makes—just odd lots and broken lines sharply underpriced for a quick outgoing.

Kayser Union Suits, band top, cuff knee style; size 5 only; $1.75 grade, now.....*$1.50*

Nushape Union Suits, low neck, sleeveless, lace knee; size 4 only; $1.35 grade.....*$1.10*

Merode Union Suits, medium weight cotton; high neck, long sleeves, ankle length; sizes 42 and 44; $2.25 grade.....*$1.50*

Richelieu Ribbed Cotton Vests, high neck, long sleeves, in size 9; high neck, elbow sleeves, in size 6; low neck, elbow sleeves, in sizes 5 and 6; 85c and $1.00 grades.....*65c*

$1.75 Vests, "Swan," "Cumfycut" and other good low neck, sleeveless vests; sizes 40, 42 and 44 are.....*$1.25*

(Knitwear; Main Floor)

The "Just-Now" Hats

The hat that introduces the fall season is here.

It gives a prophecy of what we are to expect during the coming autumn.

Here is the hat that crowds out the worn, faded straws, Georgette crepes and their like, and gives new life to milady's costume before the fall styles are fully established.

Taffetas

Indeed, yes! taffetas of such wondrous colors—large and small, drooping, straight and rolling brims.

Trimmed with Angora and feather effects, *cabashons* of ribbons, etc.

Feather Turbans

Bewitchingly pretty and becoming, for "just-now" wear, in black, white, midnight, navy, ariel and jay blue, browns, henna, jade green and other shades, are coming in all the while.

Will you not see these smart, up-to-date creations—that fairly sell themselves, with their grace and charm and moderate prices?

(Millinery; Third Floor)

1000 Yards Ribbon at 50c yard

Warp prints, jacquards and plain colors worth to 80c a yard in a regular way.

Suitable for bags, sashes, girdles, hair bows and vestees—widths 5 to 7½ inches.

(Ribbons; Main Floor)

All Linen Handkerchiefs 25c

Sheer plain linen handkerchiefs of extra quality and with hems of different width; also linen handkerchiefs with fancy embroidered corners.

—Exceptional values, particularly when linens are so scarce.

(Handkerchiefs; Main Floor)

Dainty Neckwear Half Price

Neckwear choice seems to be as much a matter of becomingness as style at the present time. We have an enviable assortment of ultra-smart neckwear—beautiful vestees in wonderful silk, crisp, fresh linen and sheer, dainty organdy collars, collar-and-cuff sets and stocks; also the much demanded colored ruffling and pleating by the yard for collars and sets and for finishing neck and sleeves.

All half price.

(Neckwear; Main Floor)

Summer Weight and Sports Corsets

The kinds the woman who lives the outdoor life is demanding and that are made for her especial need.

The individual styles are legion and include all lengths—the extremely short, the long and the medium.

Many are combined with elastic with a consequent gain in comfort and pliability.

Both front and back lace models, as well as those without any lacing at all.

Pink or white; prices.....*$1.50 to $10.00*

(Corsets; Third Floor)

"Plaza" Stationery Special, Pound 35c

The quality selling regularly for 50c a pound. Delicate shades of buff, pink and blue, as well as white.

Envelopes to match, 15c pkg., 2 for.....*25c*

White Woven Envelopes, sizes 6½ and 6¾, the package.....*5c*

(Stationery; Main Floor)

38-inch Figured Dress Voiles

Some of the newest designs and colors have just been received by express—and if you know the scarcity of them you may imagine how gladly they were received.

They are in the dark colors—lovely chiffon dress voiles priced *39c, 59c, 75c* and.....*95c*

(Dress Cottons; Second Floor)

Dresses for Small Girls

This showing will delight the mother of little Miss Two-to-Six—the materials are so good, the styles so clever and they are so well made and fit so well.

Frocks of gingham or chambray in checks, stripes and solid colors; pink, blue, tan and green. Priced *$1.50, $1.75, $2.00, $2.50.*

Small Boys' Wash Suits

The kind that Master Two-to-Six is just delighted to wear and that his mother approves most thoroughly. Two-piece suits in middy, Tommy Tucker and coat style, some with belts.

Made of tan, blue, brown, pink, navy, green and white materials, with fancy collar and cuffs. Prices range from *$2.00 to $5.50.*

Boys' White Wash Suits

Coat, middy and Tommy Tucker styles made of pique, linene and duck. Some all white, others with trimming of pink or blue—some have touches of handwork.

Sizes for boys 2 to 6 years—priced *$2.50 to $4.95.*

Play Aprons

Some of the cutest styles you've seen for the little girls of 2 to 6 years. Made of linen, chambray and percale—priced *$1.35, $1.75, $1.95, $2.25, $3.25.*

(Children's Wear; Third Floor)

COULTER'S—Seventh Street at Olive

Seventh Street at Olive—COULTER'S

THE BEST MILK FOR BABIES
CRESCENT MILK
"Pasteurized in the Bottle"
Every Bottle Sealed With a Sanitary Metal Cap.
Phone for Service — Crescent Creamery Co. (b) — Main 1444

Clean, Pure Milk for Baby
It Must Be Certified
TO GUARANTEE IT CLEAN AND FIT FOR BABY
Arden Dairy Certified is produced under the supervision of the County Medical Association. A few days' trial will convince you. Call Main 1444.

D. BONOFF
FURRIER
LATEST FUR FASHIONS.
New Location
310 S. BROADWAY. Phone 10210

Los Angeles County---South of Tehachepi.

NAVAL BOATS PLAY AT WAR.

Spectators at Long Beach See Interesting Maneuvers.

Ships Demonstrate Method of "Blinding" U-Boats.

Smoke Screen Seen a Distance of Many Miles.

[LOCAL CORRESPONDENCE.]

LONG BEACH, Aug. 14.—Belching billows of coal-black smoke that completely covered acres of ocean area, two torpedo-boat destroyers of the Pacific Fleet demonstrated off this city this afternoon the exact manner in which the "eyes" of the German submarines in Atlantic waters were completely blinded by these very same ships during the war.

It was one of the most impressive marine spectacles ever staged on the Pacific Coast, and was witnessed by a crowd estimated at 50,000 persons, massed along the water front for a distance of five miles.

As the sun came out at 10 o'clock this morning and pierced the heavy fog that hung low over the sea, there stood revealed riding gracefully at anchor off Long Beach the battleships Georgia and Vermont, two colliers and a supply ship. They were stationed about 1000 yards off shore at a point between the Pine-avenue pleasure pier and Hotel Virginia.

By noon the fog had completely lifted and the weather conditions were ideal for the maneuvers, which were scheduled to commence at 2 o'clock. Long before the scheduled hour the Pine avenue and Silver Spray piers were black with spectators, while thousands lined the beach from the harbor to Devil's Gate.

With naval punctuality, the two torpedo-boat destroyers were discerned headed in the direction of Long Beach off the breakwater at San Pedro, shortly before 2 o'clock.

When first sighted, the warcraft were bearing downcoast over a course between the anchored battleships and the shore. Only the ordinary volume of light gray smoke was being emitted from their stacks.

Then suddenly, as the low gray fighting craft were within about three miles of Long Beach, there shot from the funnels dense clouds of black smoke that could be seen for miles.

At first the smoke soared skyward, but as the destroyers neared the battleships, which they were to envelop with the curtain of soot, the torpedo boats changed their tactics, throwing billows of the thick visible gases on the surface of the sea and completely obscuring the battleships behind it.

So thick was the smoke screen that as an off-shore breeze carried it landward the spectators could not see 100 yards to sea.

The spectacular naval demonstration was kept up over a course three miles in length. The operations of the destroyers consumed a period of thirty minutes.

Frightened at the sudden appearance of the smoke screen, thousands of shrieking seagulls, driven from their feeding grounds, flew over the city, seeking a place of safety.

It took but ten minutes to throw the inky black curtain around the battleships, and as the destroyers headed to sea after passing the other warcraft, they themselves were completely concealed by the trail of dense smoke.

As suddenly as the screen was started the smoke ceased flowing from the funnels, as though it had been shut off by the turning of a petcock, and the greyhounds of the armada brought the sensational exhibition to a close.

LOOPED THE LOOP IN AUTOMOBILE.

[BY A. P. CORRESPONDENCE.]

TULARE, Aug. 14.—Miss Selma Bunton looped the loop in an automobile in the business district here and was lifted from the machine still seated upright in the rear of the car, none the worse for her experience except for a bad scare.

The young woman, with Elmer Hight and Oren Cory, the latter at the wheel, were driving in the car when a dog ran in front of the machine. In trying to avoid hitting the animal, Cory lost control of the machine and it skidded into the curbing. Cory and Hight jumped and escaped uninjured. The dog, which was the occasion of the accident, apparently escaped without a scratch. The car turned a complete somersault and was not badly damaged.

MAKE BIG GAIN.

[LOCAL CORRESPONDENCE.]

TULARE, Aug. 14.—New records for a thirty-day period were established in the business of the Tulare Co-operative Poultry Association during July, according to a report to the board of directors. These figures show a total business of $24,045.81, which is more than $3000 in excess of the total recorded for July of last year.

We're Tickled to Death

to inform the people that we are sole agents in Los Angeles for the stylish ready-to-wear productions of the House of Kirschbaum. Fall styles are now ready for inspection. They're supreme, in point of style and tailoring. Scott Bros., 425-427 So. Spring st., sole agents.—[Advertisement.]

EXPECT MANY WINTER GUESTS.

Pasadena Hotels Prepare for Large Number of Tourists.

Third Victim of Auto Accident Dies at Hospital.

Crown City Given Tablet in Memory of the Maine.

[LOCAL CORRESPONDENCE.]

PASADENA, Aug. 14.—Although it is now only mid-August, the Linnard hotels in Pasadena are being deluged with reservations for the fall and winter season from people in the Middle West and East, said H. M. Nickerson, assistant manager of the Hotel Maryland today in predicting that the coming winter will witness the greatest influx of tourists Southern California has ever seen.

"Never before, in midsummer, have advance reservations for winter hotel accommodations been so heavy," said Mr. Nickerson. "What is more, the great number of reservations for rooms in October and November indicate that the tourists will come here earlier than in any previous season."

THIRD VICTIM DIES.

With the death at a local hospital today of Ferdinand Rudloff, the third member of the auto party whose car collided with a Santa Fe train Saturday, passed away. Rudloff's wife and John Woessner, a friend, who was riding in their car with them, died a few minutes after the accident occurred. The auto party was on its way to Los Angeles Harbor to greet the fleet when the accident occurred. Rudloff was driving the auto and did not see the signal of the approaching train, which struck the auto at the El Molino-avenue crossing. A double funeral for Mr. and Mrs. Rudloff probably will be held upon the arrival of their children from the East.

RECEIVES MEMORIAL TABLET.

A memorial tablet of the sinking of the United States battleship Maine, designed by Charles Kekek, the sculptor, and made from guns aboard the Maine, has been received by the Pasadena Board of Trade and after being exhibited at the board rooms will be presented to the city, for hanging in some public building. The tablets were made under direction of the Navy Department, which offered them to the larger cities and naval organizations. The Pasadena Board of Trade applied for one at once.

HURT IN AUTO CRASH.

Harry Grandy of 100 South Michigan avenue and Albert Cole, formerly superintendent of the City Farm, have severe bruises, and Russell Reese and F. Meyers, minor bruises as a result of a collision between a heavy truck and a touring car on a highway in Altadena. Mr. Grandy and Mr. Cole were in the smaller car. The other men were on the truck.

END SCHOOL FIGHT.

[LOCAL CORRESPONDENCE.]

VISALIA, Aug. 14.—By a vote of sixty-one to thirteen the taxpayers of the Ivanhoe district, north of here in the Klink orchard section, decided on an issue of $14,000 in bonds for the construction of a new school building. The vote also marks the close of a bitter neighborhood fight over the location of the building, which by the terms of an agreement in connection with the bonds, is to be moved to Klink station on the Souther Pacific.

MEXICAN CHARGED WITH KIDNAPING

UNABLE TO GAIN PARENTS' CONSENT TO WED; LOVER STEALS BRIDE.

[LOCAL CORRESPONDENCE.]

POMONA, Aug. 14.—A complaint has been issued for the arrest of T. Palacio and a companion designated in the complaint as John Doe. The men are accused of "child stealing" and are said to have been last seen in San Dimas.

Mr. and Mrs. Terrones, parents of the 14-years-old missing girl, resided in Spadra for some time. The mother says that Palacio came to their house to live and that she suspected that he had become infatuated with the girl. Later he left. Because of the age of the girl, the mother says she objected to the marriage.

A day or two ago the parents returned to the house after being away for a few hours and found the place ransacked and the girl, whose name is Merta, missing. A younger sister said that Palacio and a stranger had come to the house soon after they, and that he had threatened to kill Merta with the gun he carried if she did not go with him. Accordingly she took some clothing and the trio departed. The younger sister also said that the man threatened her life if she spread the alarm. In the conversation she says that Palacio told here sister that he had waited long enough for her and was bound to have her.

The mother says that she learned that the trio had been seen walking along the S. P. tracks near Pomona and later were seen at the Salt Lake depot. It seems that they went to San Dimas where the man, who is about 30 years old, had last resided. The mother says that she has no idea where they are now, but feels confident that her daughter is being kept a prisoner somewhere in this vicinity.

AUTOS COLLIDE.

Three Seriously Injured and Damage Suit Threatened.

[LOCAL CORRESPONDENCE.]

DINUBA, Aug. 14.—Three persons were seriously injured on the county highways near here when an automobile driven by A. Adalian, a vineyard owner, crashed head on into a machine being handled by Charles E. King, also of Dinuba. The injured were Mrs. King, injuries about the legs and chest; A. C. George, broken ribs, and Mrs. George, a fractured skull. King later swore to a complaint charging Adalian with reckless driving and said he intended to file civil suit to recover damages. Adalian and the seven others in the machine with him escaped without injury.

IMPROVE AUTO CAMP.

[LOCAL CORRESPONDENCE.]

LINDSAY, Aug. 14.—Further improvements have been ordered for the Lindsay auto tourist camp. Plans have been approved for a building to be used as dining hall, fitted with stoves and other conveniences and a small concrete building will be constructed to house shower baths and similar equipment. Running water and electric lights will be provided in the grounds, which are centrally located near a paved highway.

BRINGS DAMAGE SUIT.

[LOCAL CORRESPONDENCE.]

Ontario, Aug. 14.—E. A. Parkford today filed suit against the Southern California Canning Company for $4692 damages. Parkford sets forth in his complaint that the canning company failed to abide by its contract to purchase his peach crop in 1918 at the price agreed upon, $21 per ton.

Orlando L. Seelye, another local rancher who brought a similar suit, was awarded $4713 and the decision of the Superior Court has just been upheld by the State Supreme Court.

ENTERTAIN SOLDIERS.

Sierra Madre Holds Reception for Service Men.

[LOCAL CORRESPONDENCE.]

SIERRA MADRE, Aug. 14.—Final arrangements have been completed for the war service men's reception, to be held here Saturday.

A banquet is to be given at 6:30 p.m., in the Woman's Club House, after which there is to be a public reception. During the banquet a cabaret will entertain the guests. At the public reception several speakers will be heard, and the municipal band will furnish music. Invitations have been sent to all war service men of this city and many are expected from distant sections of the country. The list of war service guests from here numbers seventy-five men, including those in all branches of the service; also as guests there will be eight Spanish War veterans, twelve Civil War veterans and fifteen visiting war service men.

BRANCH RAILWAY.

Engineers Begin Work on Road from Porterville to Ducor.

[LOCAL CORRESPONDENCE.]

PORTERVILLE, Aug. 14.—Santa Fe engineers, headed by Lieut. R. C. Kline, who recently returned from France, arrived here this morning from Southern California and have opened offices in connection with the plans for the extension of the Porterville branch of the Santa Fe to Ducor.

F. J. Held, Jr., attorney for the corporation, who is a member of the party, said that transfers have been completed to the Santa Fe of the branch lines of the Porterville Northeastern Railroad, which is to be made a part of the new system.

According to the engineers, the construction proposed will present no engineering difficulties, and after the location surveys are completed and rights of way secured, the line can be built within a few months.

PREHISTORIC BONES.

Scientists Discover New Field for Endeavor.

[LOCAL CORRESPONDENCE.]

VENTURA, Aug. 14.—A field of asphaltum containing bones of prehistoric animals and that may rival the famous Brea fields has been discovered about a mile south and east of the Bard wells in the Sulphur Mountain district. James L. Barry and G. R. Walton, two archeologists, have made the preliminary excavation and survey. Among the relics found are the leg bones of a mastodon, which will be sent to the Smithsonian Institute.

"The field in this county is unexplored and highly potential," said Mr. Walton. "It is too early yet to guage the importance of the work here."

There are some paying wells in the Sulphur Mountain district and numerous seepages.

LIKES THE AIR.

[LOCAL CORRESPONDENCE.]

LANCASTER, Aug. 14.—Miss Alta Rowsey, a Lancaster girl, was honored recently with an airplane flight at Hollywood. Miss Rowsey went up in one of the machines of the Mercury Aviation Company, in charge of Lieut. Hawkins, and sent word to her friends here that they must all take advantage of the flights to be made at the Lancaster fair, September 17-20, and take a ride in Lieut. Hawkins's plane. The company above mentioned has signed contracts to make daily flights at the Antelope Valley fair, to be held here.

FUNERAL SERVICES.

[LOCAL CORRESPONDENCE.]

GLENDALE, Aug. 14.—Funeral services for Glen F. Wood, son of W. F. Wood, who passed away last Tuesday night, were held Thursday afternoon at the Jewell City undertaking parlors. The remains were laid to rest in Forest Lawn Cemetery. Mr. Wood, who formerly attended U.S.C., was a member of the First Baptist Church of Glendale and of the local lodge of Masons. His parents are prominent locally, his father being a member of the board of trustees of the University of Redlands.

RANCHERS AID NEIGHBOR.

[LOCAL CORRESPONDENCE.]

YUCAIPA, Aug. 14.—Ranchers of Yucaipa have created a fund by donations with which to retain attorneys for W. E. Stedman, an Englishman, who shot and killed R. L. Ball in the valley some days ago.

Stedman knew nothing of procedure in United States courts and had no money to employ an attorney. Stedman, it is said, killed Ball after he was convinced that the latter had mistreated his 4-year-old daughter. Ranchers of Yucaipa say that this is the second man in the valley who has been charged with such a crime and that they want it to be the last.

The Days of Real Sport. . . . . By Briggs.

[Copyright, 1918, New York Tribune, Inc.]

THE GUMPS—MIN'S THIRD DAY AWAY.

A Muttonhead's an Awful Name to Call a Guy. . . . . By Bud Fisher.

[Copyright, 1918, by H. C. Fisher. Trade Mark Reg. U. S. Pat. Off.]

The Times
LOS ANGELES
FRIDAY MORNING, AUGUST 15, 1919.

SPORTS MOTORING FILMLAND DRAMA

...DRIDGE BIFFED HARD.

Lake Sluggers Treat Vic Rather Rudely—Stroud at His Best.

BY HARRY A. WILLIAMS.

...except a tonneau, four wheels and a handle with which to drag it uphill.

IN A BASKET.

So Rube is bringing up his baby at present in a wicker clothes basket. He lugs the child about the farm in this during the day. Then at night he carreis it upstairs, tips the basket and gently spills the infant into bed. Then the next morning he pours the child back into the basket, and so it goes. Just now he is contemplating an important improvement in the shape of four roller skates strapped to the botom of the basket, after which he will hitch himself to the vehicle.

However, what he wants is an up-to-date baby buggy with a spotlight and seventeen glass windshields, and if he could win one of these by rattling the ball against the fence there is little doubt that he would pick up in his hitting. It is hoped that some benevolent dealer in baby flivvers will take the tip.

HANGS AROUND.

Jack Fournier again hovered about the park like one who had been condemned to outer darkness. He had even discarded the ice cream pants of the day before. With his indefinite suspension going on from day to day he regards it no longer an occasion for levity and ice cream pants. Mr. Held got back and worked behind the plate. Red had no trouble getting the mask over his cauliflower ear this time, as he had the ear pinned down. That is not a bad way to wear a cauliflower ear.

All the small pieces which were knocked off him Sunday have been gathered up, and it is understood these will be sent to the league offices to prove what happened to him Sunday. When the pieces are all counted Fournier's sentence will be fixed. It will be governed by the size and number of pieces.

TUB TRIPLES.

Spencer's triple in the first came with two down, and therefore did no damage, as Mulvey left Tub stranded within sight of home and friends. Crawford also waited until two were down before exploding his triple in the first. But Fabrique was on first as the result of Stroud's only pass, and a run counted. Boles flied to center.

Krug started the fifth with a single to center, and Johnson sacrificed. Mulligan beat out a bunt to Niehoff. Stroud crossed the home folks with a bunt to Bates, landing safe when Aldridge failed to cover. Krug scored on this. Mulligan up and stole third, counting on Fitzpatrick's fly to Killefer, Maggert worked our pitcher for a walk. The round ended with Spencer's fly to Killefer.

ERNIE THERE.

One down in the sixth when Sheeley doubled. Krug bounced a hopper over Niehoff for one base, Sheeley counting. Johnson put Krug across with a triple to left, and was nipped at the pan on Mul-

(Continued on Second Page.)

Southern California's Most Promising Tennis Youngsters.

The two young gentlemen showing the most approved of form are Harold Godshall, to the left, and Robert Allen. These fellows won the Pacific Coast junior tennis championship and wended their way east. Now we hear they defeated the national junior champs, and in three straight sets of neatly-played tennis, by a score of 2-6, 11-9, 6-3. Before they are through with it they'll be likely to annex said national title to bring back with them.

RAIN STOPS TENNIS PLAY.

Heavy Skies May Check Today's Games; Californians Picked to Win.

BY FRED HAWTHORNE.

[EXCLUSIVE DISPATCH.]

BOSTON (Mass.) Aug. 14.—Nothing was played on the turf courts of the Longwood Cricket Club at Chestnut Hill today—nothing except a continuous tattoo of raindrops—and from the appearance of the skies late this evening it does not look as if the final match in the national doubles lawn tennis championship tournament, scheduled for tomorrow afternoon, will be played.

Norman E. Brookes and Gerald L. Patterson of Australia and William M. Johnston and Clarence J. Griffin of California, who will fight it out for the honor of facing William T. Tilden, II., of Philadelphia, and Vincent Richards of New York, the present champions, in the challenge and championship round Saturday, spent most of the day and evening at the country club at Brookline, near the Longwood courts.

As closely as I can figure under the circumstances, the team that defeats Johnston and Griffin will win the doubles title, which is virtually saying, I suppose, that I lean toward the little Californians a bit.

A GREAT TEAM.

Johnston and his partner were playing together as a doubles team in a tournament only for the second time since they held the national championship in 1916, when they defeated McLoughlin and Bundy yesterday, and the wonder is that they came through as splendidly as they did toward the last. Griffin was the weaker member of the combination all the way but in the last two sets when Johnston got every shot working with that perfection of stroke and of judgment that have made his game a model for all aspiring players, his example seemed to act as an inspiration for his partner, and then Griffin, too, began to reel off shots that earned bursts of applause from the galleries.

Patterson betrayed weakness against Voshell and Alexander that may look more glaring when he is opposed by the hard-hitting accuracy of Johnston and the crafty play of Griffin. It does not take Johnston long to ferret out an opponent's weakness, and once he has discovered the vulnerable spot in a rival's armor he hammers away relentlessly.

CEDARHURST (N. Y.) Aug. 14.—R. V. Thomas of the Australian tennis team tested his drives against Charles M. Bull, Jr., in the fourth round of the singles tournament at the Rockaway Hunting Club today. The player from the Antipodes found the corners of the American's court readily, winning by scores of 6-2, 6-4.

By his victory, Thomas gained a place in the semifinal round. Randolph Lycett, another of the Australian team, came through to the semifinals, winning by default from the young Californian, H. Godshall.

The best contest of the day was that in which Francis T. Hunter, former Cornell star, defeated Theodore Roosevelt Poll of the top ranking ten, 1-6, 7-5, 7-5.

Thomas and Lycett scored easily in the doubles. They had little difficulty in defeating Herbert I. Vail and H. Dickinson at 7-5, 6-3.

R. E. ROLFE LOSES TO HOWARD SASSMAN.

WINNER TO MEET GILCHRIST IN THE SEMI-FINALS THIS AFTERNOON.

[BY A. P. NIGHT WIRE.]

CHICAGO, Aug. 14.—Rial E. Rolfe of Ridgemoor, Chicago, medalist in the qualifying round of the western junior golf championship at Flossmoor and easy winner of his first match, was defeated in the second round today, 4 to 3, by Howard Sassman of the Chicago Golf Club.

In the first round George J. Bennett of Champaign, Ill., was eliminated, five to four, by J. M. Gilchrist of Chicago, while Clyde S. Kennedy, Freeport, defeated John L. Ledbetter, Michigan City, Ind., two and one, and Hulet F. Smith, Minneapolis, defeated Adelbert W. Baum, Chicago, four to three.

In the second round Gilchrist defeated Raymond Duggan, Chicago, in twenty holes, and Smith defeated Thomas Montgomery, Chicago, two up.

In the semi-finals round tomorrow forenoon, Sassman will meet Gilchrist and Kennedy will meet Smith at eighteen holes, with the final round in the afternoon.

BIG BEAR LAKE IS NOW VERY POPULAR.

While Big Bear Lake is no very great shakes just at present in the way of fishing, it is immensely popular as a vacation resort. The Crest Route to the resort is in the best condition, and is preferable to the Mill Creek Road, which is dusty, and in poor condition.

Thousands are camping at the Big Bear resorts, clustering around the lake, and despite the lack of fish an enjoyable time is had by all who go up. Knights Camp is inaugurating a series of moonlight excursions which are exceedingly popular with the guests of the camp.

FINNY TRIBE BITING AT FISH LAKE, UTAH.

Joe Jensen, writing to Pete Peterson of Cline-Cline Company, says that Fish Lake, near Richfield, Utah, is just chock full of fish. Some regulation tackle such as used at Big Bear Lake was sent him, and he reports that he is having just fine results all around. Among the various fish he caught was a ten pound Steelhead trout, an eighteen pound Mackinaw trout, besides a large number of Eastern Brook and Rainbow trout.

While it is quite a little way from here to Utah, it would be well worth the time and money expended on the trip to go up.

P. H. S. NAME COACH.

[LOCAL CORRESPONDENCE.]

RIVERSIDE, Aug. 14.—Armin Hentschke, former star athlete of Redlands University, has been elected coach of the Boys' Polytechnic High School by the Board of Education. Hentschke has just returned from overseas, having spent four months in the University of London. He is a graduate of the University of Redlands, and has done some work at the University of California. The new coach will also act as supervisor of study at Poly High.

MANY TO GREET PADDOCK.

The old adage which has this idea—"a sprinter is not without honor save in his own country"—or something like it, will be smashed to pieces this afternoon. Charley Paddock, the world's champion sprinter, who annexed the big sprint titles in the inter-Allied games, arrives in Pasadena via the Santa Fe tonight at 5 p.m., and will be given an enthusiastic reception.

A vast number of U.S.C. fellows will gather at the station to greet him and give him the regulation cheers and yells of the Red and Gold school. In addition, to show the appreciation of what Paddock accomplished, the school is presenting him with a beautiful loving cup. This will be handed to him at the reception and glad-handing excursion.

Paddock is some lil' sprinter, all right, and he probably will count strongly in other lines of sports at the Methodist Institution this season. U.S.C. is looking forward to a big year in football, according to Henry Bruce, graduate manager of athletics, as nearly all of the last year's varsity men are to be back in the line-up.

MAYS IS REINSTATED.

[BY A. P. NIGHT WIRE.]

NEW YORK, Aug. 14.—At a special meeting of the directors of the American League of Baseball Clubs here today the powers of President B. B. Johnson in his relations with the club owners formed the chief topic for discussion. The meeting was called by a majority of the directors and was the result of the indefinite suspension of Carl W. Mays, a pitcher, recently sold by the Boston club to New York.

In addition to considering the powers exercised by President Johnson, it was announced that the majority directors would make inquiry regarding Mr. Johnson's relations with the Cleveland club.

Further legal complications developed yesterday in the Mays controversy, when a court order was obtained by officials of the New York club, requiring President Johnson to appear before a referee in this city Friday to answer questions regarding a possible financial interest in the Cleveland organization. Mr. Johnson was served with an injunction preventing him from utilizing a league sinking fund in defending cases against him growing out of the controversy.

NEW YORK, Aug. 14.—Three members of the board of directors of the American League, constituting a majority of the board, ordered Pitcher Carl Mays reinstated at a special meeting here today, thus nullifying the action of President Johnson in suspending him. The directors adopted resolutions declaring that the alleged suspension was without authority and void, and against the best interests and detrimental to the welfare of baseball, and forbade Johnson from taking similar action against any other player in the American League, "without a hearing."

The resolutions also called upon the president of the American League "to submit forthwith a full and complete statement of the amounts from time to time accumulated, disposed of, and now held as cash or investment, in the sinking fund referred to in section nine of the constitution, and the place and places of deposit of such sinking fund, and to whose credit deposited, giving in detail such information covering all sources thereof during the past two years."

A letter from President Johnson, which was read at the meeting, said he had received the call for the meeting, but that under the constitution it was unauthorized and that, therefore, any action taken would have no force or effect. Under Section 20, he said, he had the power to suspend a player or players and claimed he was not responsible to the league or its board of directors in so doing.

The meeting adjourned subject to the call of the chairman and receipt of a further communication from President Johnson. No word was received from James C. Dunn, president of the Cleveland club, and a member of the board of directors, it was said, although he was notified of the meeting.

DETROIT, Aug. 14.—Col. T. L. Huston, part owner of the New York American League club, obtained an injunction in Circuit Court here today, restraining President B. B. Johnson "or any of his agents" from interfering with the use of Pitcher Carl Mays, in the series which opens here this afternoon between the New York and Detroit teams.

JAMES WINS SHOOT.

CALDWELL (N. J.) Aug. 13.—The first stage of the free-for-all United States Marine Corps rifle match for the Marine Corps cup was won at the navy rifle range here today by Lieut. B. S. James of the United States infantry, with twenty consecutive "bullseyes" at 600 yards, or a perfect score of 100. Competition at 1000 yards will be held tomorrow. There are 516 entrants.

JIM MEETS WITH LITTLE SUCCESS.

Jim Morley is returning home weary, but not heavy laden. The following telegram received from Chicago yesterday conveys its own tale of woe:

"Ball players of the ability we require are almost impossible to pry away from these stingy major-league magnates. I am starting home tonight praying that I will get results from some of the efforts that I have made. Up to the present moment I have failed to secure a single player, but have turned down dozens of players who were on the downward path or who were lacking experience. Have a few deals pending which I hope will bring results and have arranged for them to deal with Johnny Powers direct. Apparently the magnates do not appear to know where they are at, but this winter there will apparently be plenty of talent available.

[Signed]

"JAMES F. MORLEY."

RACES POSTPONED.

[BY A. P. NIGHT WIRE.]

PHILADELPHIA, Aug. 14.—The Grand Circuit trots were again postponed today because of rain. A double programme has been arranged for tomorrow and Saturday.

Take Your Lunch in the Woods

THE greatest chef in the world could not furnish you a more appetizing luncheon than you can enjoy at will on your outing trips if you carry your lunch and drinkables in a

Hawkeye
Basket Refrigerator

A small lump of ice will keep your lunch deliciously cool and fresh in this basket for 36 hours. Add to the joy of motoring by adding a Hawkeye Basket to your summer equipment. Handsome-cleanly-durable-light-weight-useful.

TUFTS-LYON ARMS CO.,
428 So. Spring St.

AUTOMOBILE OWNERS
YOU CAN USE YOUR OVAL LENS WITH THE
NORTH STAR GLARE SHIELD
ASK THE MAN WHO USES IT.

Service Station Southwest Corner Los Angeles and Ninth Streets.

U. S. A. & U. Co., 849 S. Los Angeles St.

Young's
SHOES FOR MEN
$5 $6.50 $8.50

Shoes You'd Expect to Pay More For—

English—medium or full-toe shapes. Mahogany or Koko Calf, Gunmetal Calf, Black Calf—white materials—leather or fiber soles—all welt soled. No broken lots—all sizes.

We have just opened Store No. 5 at 428 S. Broadway.

FIVE STORES:
216 W. FOURTH ST.
147 W. FIFTH ST.
TITLE INS. BLDG
212 W. SIXTH ST.
HAYWARD HOTEL
514 S. BROADWAY
428 SO. BROADWAY

Giants on Mettle Grab Two From Cincy.

AMERICAN LEAGUE.

BOSTON STEPS ON CHI.

[BY A. P. NIGHT WIRE.]

CHICAGO, Aug. 14.—Boston defeated Chicago 15 to 6, in a one-sided batting bee today. Cicotte and Kerr were unable to stop the visitors' hitting. Ruth hit his seventeenth home run. Score:

BOSTON.	AB	R	H	O	A
Hooper,rf	6	2	2	1	0
Vitt,3b	6	1	1	0	5
Mann,rf	6	1	1	0	0
Smith,lf	6	1	1	2	0
Schang,c	4	2	2	7	0
McNeil,c	0	0	0	2	0
Mclnnis,1b	5	1	2	12	0
Foster,2b	5	1	2	4	5
Scott,ss	5	1	1	1	4
McNally,ss	0	0	0	0	1
Russell,p	5	1	1	0	3
Totals	45	15	20	27	18

CHICAGO.	AB	R	H	O	A
Listold,rf	5	0	0	0	0
K.Cline,2b	4	1	1	0	2
Weaver,3b	4	0	0	2	3
Jackson,lf	4	0	1	2	0
Felsch,cf	5	0	1	6	4
Gandil,1b	5	2	2	9	0
Risberg,ss	4	0	1	1	1
Schalk,c	3	1	0	4	0
Leibs,rf	3	0	0	4	1
Cicotte,p	0	0	0	0	0
Kerr,p	1	0	0	0	1
Sullivan,p	0	0	0	0	0
Murphy,x	0	1	0	0	0
Totals	36	6	10	27	12

x—Batted for Sullivan in 9th.

SCORE BY INNINGS.

	1	2	3	4	5	6	7	8	9	
Boston	3	0	0	1	5	0	1	5	0	—15
Chicago	0	0	0	0	2	1	0	0	3	—6

SUMMARY.

Errors—McNally, Risberg, Sullivan. Two-base hits—Shannon, Jackson, 2; Gandil, McNally, McInnis. Three-base hits—Shannon, Ruth. Home run—Ruth. Stolen bases—Ruth, Weaver. Sacrifice hits—Jackson 2. Double plays—Felsch to Schalk; Felsch to Leibs; Russell to Shannon to McNally to McInnis; Leibs to Risberg. Bases on balls—Off Cicotte, 2; off Russell, 4. Innings pitched—By Cicotte, 2⅓; by Kerr, 4⅔; by Sullivan, 2. Struck out—By Kerr, 2; by Russell, 2; by Sullivan, 2. Charge defeat to Cicotte.

CLEVELAND COPS ONE.

[BY A. P. NIGHT WIRE.]

CLEVELAND (O.) Aug. 14.—Cleveland took the first game of the series from Washington today, 4 to 3. The locals won in the ninth on a pass to Thomas, Uhle's sacrifice and Harris's double. Score:

WASHINGTON.	AB	R	H	O	A
Leonard,2b	4	0	1	1	4
Judge,1b	4	0	2	12	0
Milan,cf	3	0	0	2	0
Shanks,rf	3	0	0	1	0
Menosky,lf	3	1	0	2	0
Gharrity,c	2	0	0	5	0
Picinich,c	0	0	0	1	0
Shanks,ss	4	2	3	2	0
Harris,2b	4	0	1	2	3
Erickson,p	2	0	0	1	2
Totals	31	3	7	25	9

CLEVELAND.	AB	R	H	O	A
Graney,lf	4	0	1	1	0
Cyrnak,ss	4	0	2	2	6
Speaker,cf	4	0	1	1	0
Smith,rf	4	0	1	1	0
Gardner,3b	4	0	0	0	0
Wagner,2b	2	0	0	2	5
Pinelli,c	3	0	0	5	0
Harris,1b	1	0	1	2	0
O'Neill,c	0	0	0	1	0
Jasper,p	2	0	0	0	3
Uhle,p	0	0	0	0	1
Evans,xx	0	0	0	1	0
Thomas,x	0	0	1	0	0
Totals	30	4	6	27	15

One out when winning run scored.
x—Batted for Jasper in 7th.
xx—Ran for O'Neill in 7th.

SCORE BY INNINGS.

	1	2	3	4	5	6	7	8	9	
Washington	0	0	1	1	0	0	1	0	0	—3
Cleveland	2	0	0	0	0	0	1	0	1	—4

SUMMARY.

Errors—Leonard, Gharrity, O'Neill. Two-base hits—Judge, Smith, O'Neill, Harris. Stolen bases—Leonard, Shanks. Sacrifice hits—Milan, Uhle. Double plays—Chapman to Wambsganss; Leonard to Johnston; Gharrity to Shanks. Bases on balls—Off Erickson, 5; off Jasper, 2. Innings pitched—Jasper, 7; by Uhle, 2. Struck out—By Erickson, 6; by Jasper, 2. Innings pitched—By Jasper, 7; by Uhle, 2. Struck out—By Erickson, 4; by Jasper, 3; by Uhle, 1. Credit victory to Uhle.

YANKS COP GAME.

[BY A. P. NIGHT WIRE.]

DETROIT (Mich.) Aug. 14.—By collecting two extra base hits, following a pass, New York broke a tie in the fifteenth inning and won the first game of the series with the Tigers today 5 to 4.

Mays hurled airtight ball for nine innings and then was ordered out of the park by Umpire Owens for throwing a bat far down the right field foul line after being called out on strikes. The score:

NEW YORK.	AB	R	H	O	A
Pennock,ss	6	1	1	4	2
Ward,ss	3	1	1	4	4
Vick,rf	6	0	2	3	0
Baker,2b	6	0	1	4	6
Lewis,lf	7	0	0	1	0
Pipp,1b	6	2	1	16	2
Pratt,3b	6	0	2	1	5
Bodie,cf	5	1	1	4	0
Ruel,c	6	0	1	6	1
Mays,p	4	0	1	1	4
Mogridge,p	2	0	0	0	2
Shawkey,p	0	0	0	0	0
Totals	55	5	12	45	26

DETROIT.	AB	R	H	O	A
Bush,ss	5	0	0	2	3
Young,2b	6	0	1	1	3
Cobb,cf	6	1	2	3	0
Veach,lf	6	0	1	2	0
Heilmann,1b	7	2	4	30	1
Fabrique,rf	6	0	1	1	0
Jones,3b	5	0	1	4	1
Ainsmith,c	5	1	2	7	1
Boland,p	3	0	1	1	0
Ayers,p	2	0	0	1	1
Shorten,x	1	0	0	0	0
Ellison,xx	1	0	0	0	0
Totals	55	4	13	45	11

x—Batted for Boland in 9th.
xx—Batted for Jones in 15th.

SCORE BY INNINGS.

	1	2	3	4	5	6	7	8	9	10	11	12	13	14	15	
New York	0	1	2	0	0	0	0	0	0	0	0	0	2	0	0	—5
Detroit	0	1	0	0	0	1	0	0	1	0	0	0	0	0	1	—4

SUMMARY.

Errors—Ward, Vick, Pratt, Jones. Two-base hits—Heilmann, Pratt, Ward, Baker, Flagstead. Three-base hits—Bush, Vick. Home run—Pipp. Stolen base—Vick. Pipp. Sacrifice hits—Young, Jones, Cobb. Double plays—Foster to Pratt to Pipp; Baker to Pipp to Pratt; Ayers to Jones; Mogridge to Ward to Pipp. Triple play—Bush to Heilmann. Bases on balls—Off Mays, 2; off Boland, 3; off Ayers, 2; off Mogridge, 1. Innings pitched—By Boland, 9; by Ayers, 6; by Mays, 9; by Mogridge, 5 2-3; by Shawkey, 1-3. Struck out—By Mays, 4; by Boland, 1; by Ayers, 3; by Mogridge, 1. Credit victory to Mogridge. Charge defeat to Ayers.

ST. LOUEY SLIPS IN.

[BY A. P. NIGHT WIRE.]

ST. LOUIS, Aug. 14.—Naylor was ineffective in tight places and St. Louis bunched its hits in four innings, winning the opening game of the series with Philadelphia today, 6 to 1.

PHILADELPHIA.	AB	R	H	O	A
Koop,cf	5	0	0	1	0
Thomas,2b	4	0	0	1	6
Walker,lf	4	0	1	3	0
Burns,rf	4	0	1	4	0
Witt,3b	3	0	1	0	1
Dugas,ss	4	0	1	1	1
Perkins,c	4	0	1	6	0
McAvoy,c	1	0	0	3	0
Burrus,1b	3	0	2	11	1
Naylor,p	3	0	1	0	1
Kinney,x	0	0	0	0	0
Totals	32	1	7	24	10

ST. LOUIS.	AB	R	H	O	A
Austin,3b	4	0	0	1	2
Gedeon,2b	4	0	1	2	3
Johnson,rf	4	1	1	2	0
Sisler,1b	4	1	2	11	0
Williams,cf	4	0	1	3	0
Tobin,lf	3	1	1	1	0
Gerber,ss	3	1	1	2	4
Severeid,c	3	0	0	5	0
Gallia,p	2	0	0	0	2
Totals	30	4	6	27	12

WASHINGTON.

x—Batted for Naylor in 9th.

SCORE BY INNINGS.

	1	2	3	4	5	6	7	8	9	
Philadelphia	0	0	0	1	0	0	0	0	0	—1
St. Louis	0	1	1	3	0	1	0	0	x	—6

SUMMARY.

Errors—Naylor, Gerber. Two-base hits—Burns, Jacobson, Sisler. Stolen base—Sisler. Sacrifice hits—Naylor, Gedeon, Williams, Tobin, Gallia. Double play—Severeid to Gedeon. Bases on balls—Off Naylor, 1; off Gallia, 5. Struck out—By Naylor, 1; by Gallia, 5.

CALIFORNIA ATHLETES TO COMPETE IN EAST.

[SPECIAL CORRESPONDENCE.]

REDLANDS, Aug. 14.—Five men and possibly six may represent Southern California in the big track meets to be held in Philadelphia next month. They are Yount and Kilby of Redlands, Paddock of U. S.C.; Schiller of U. S. C., Bo Wilson and Hicks. The last named may not get to go for he is suffering from a bad case of tonsilitis now. Weaver intends to take the sextette if possibe.

The junior championship will open the meet and will be on Friday, September 5. The next day the senior championship will be held and on Monday the all-around. Yount will be entered in each and expects to go through ten events in the senior championship. The thing that worries him most is the half mile walk. He has never been entered in it and is working hard now to get up some speed in the walk.

SANTA ANA MOUNTAINS ABOUNDING WITH DEER

James Powell claims that the Santa Ana Mountains are brim full of deer and quail. The reason for his belief is that on Wednesday he killed two mountain lions. All told he has shot one dozen of the animals. Wild cats are plentiful, he says. Wherever the big cats are found, it is a safe bet there are plenty of deer and wild game abounding.

STATE EDUCATORS TO MEET IN YOSEMITE.

[BY A. P. NIGHT WIRE.]

CAMP CURRY (Yosemite Valley) Aug. 14.—Several hundred educators from all parts of the State are expected here for the annual convention of the State, county and city public school superintendents, August 18 to 23.

Compulsory education, child labor and the registration of minors, school finances, physical education and compulsory Americanization will be some of the topics discussed.

NATIONAL LEAGUE.

GIANTS VICTORS OVER REDS IN TWO GAMES.

[BY A. P. NIGHT WIRE.]

NEW YORK, Aug. 14.—The New York Nationals made a strong comeback here today, winning both games of a double-header.

The first game was a pitchers' battle between Toney and Ring, won by the Giants in the fourteenth inning, 2 to 1. The second game was a walkover for New York, the Giants winning, 9 to 3. As a result of the double New York victory, Cincinnati's lead was cut to four and one-half games.

Benton started off as the New York pitcher in the second game but was put off the field in the third by Umpire Quigley after attacking Luque. The Giants accused Luque of pitching a bean ball and there had been some hot words. Benton sacrificed to Luque on a squeeze play. In making the putout, Luque jabbed Benton with the ball and Benton took several punches at the Cuban. Most of the other players got involved. After order was restored, Benton was put out of the game for starting the wrangle. Scores:

First game:

CINCINNATI.	AB	R	H	O	A
Rath,2b	5	0	0	1	3
Daubert,1b	5	0	1	11	0
Groh,3b	5	0	0	2	1
Roush,cf	5	0	0	3	0
Neale,rf	5	0	1	2	0
Kopf,ss	5	0	0	0	1
Fromme,p	0	0	0	0	0
Magee,lf	5	0	0	0	0
Luque,p	2	0	1	1	1
Gerber,p	0	0	0	0	0
Rariden,c	4	0	0	4	0
Allen,x	1	0	0	0	0
Bressler,xx	1	0	0	0	0
Lee,lf	2	0	1	1	0
Totals	50	1	3	40	22

NEW YORK.	AB	R	H	O	A
Burns,lf	4	0	1	2	0
Young,rf	4	0	1	1	0
Fletcher,ss	4	0	0	3	5
Frisch,2b	4	0	0	3	6
Chase,1b	3	0	0	11	0
Kauff,cf	4	0	0	1	0
Kilduff,3b	3	0	0	1	3
McCarty,c	3	0	0	7	0
Toney,p	0	0	0	0	0
Doyle,x	0	0	0	0	0
Baird,xx	0	0	0	0	0
Totals	49	2	11	43	17

One out when winning run scored.
x—Batted for Frisch in 14th.
xx—Ran for Doyle in 14th.

SCORE BY INNINGS.

	1	2	3	4	5	6	7	8	9	10	11	12	13	14	
Cincinnati	0	0	0	0	0	0	0	0	0	0	0	0	0	1	—1
New York	0	0	0	0	1	0	0	0	0	0	0	0	0	1	—2

SUMMARY.

Errors—Wingo, Chase, 2. Two-base hits—Zimmerman, Wingo, 2. Three-base hit—Roush, sacrifice hit—Magee. Double play—Groh to Rath to Daubert. Left on bases—New York, 8; Cincinnati, 11. Bases on balls—Off Toney, 1; off Ring, 1. Struck out—By Ring, 5; by Toney, 2.

Second game:

CINCINNATI.	AB	R	H	O	A
Rath,2b	4	0	0	2	3
Smith,2b	0	0	0	0	0
Daubert,1b	3	0	0	9	0
Groh,3b	3	0	2	1	3
Roush,cf	3	0	1	2	0
Neale,rf	3	0	1	2	0
Kopf,ss	3	0	0	0	1
Fromme,ss	0	0	0	0	0
Magee,lf	3	0	0	0	0
Luque,p	2	0	0	1	1
Gerber,p	0	0	0	0	0
Rariden,c	1	0	0	4	0
Allen,x	1	0	0	0	0
Bressler,xx	1	0	0	0	0
Lee,lf	2	0	1	1	0
Totals	30	0	5	24	8

NEW YORK.	AB	R	H	O	A
Burns,lf	3	0	1	1	0
Young,rf	4	1	2	3	0
Fletcher,ss	4	0	0	2	3
Baird,ss	0	0	0	0	1
Frisch,2b	4	2	1	2	1
Chase,1b	4	0	1	9	0
Grimes,1b	0	0	0	0	0
Kauff,cf	4	0	0	3	0
Kilduff,3b	4	0	0	0	2
Snyder,c	4	1	1	6	0
Benton,p	1	0	0	0	0
Douglas,p	1	0	0	0	2
Totals	31	4	6	27	9

SCORE BY INNINGS.

	1	2	3	4	5	6	7	8	9	
Cincinnati	0	0	0	0	0	0	0	0	0	—0
New York	0	4	2	0	0	0	3	0	x	—9

SUMMARY.

Errors—Smith, Bressler, Young, Baird, Kauff. Two-base hits—Young, 2. Three-base hit—Neale. Stolen bases—Frisch, 2; Chase. Sacrifice hits—Benton. Double plays—Chase to Fletcher; Roush to Rath. Left on bases—New York, 2; Cincinnati, 1. Bases on balls—Off Bressler, 1; off Luque, 1; off Benton, 1. Innings pitched—By Bressler, 1; by Luque, 2; by Gerber, 5; by Benton, 3; by Douglas, 3. Hit by pitched ball—By Benton, Rariden; by Luque, Zimmerman. Struck out—By Benton, 1; by Douglas, 4; by Luque, 2; by Gerber, 1. Passed ball—Rariden, Allen, Snyder. Credit victory to Benton. Charge defeat to Bressler.

SHORT DOUBLEHEADER.

[BY A. P. NIGHT WIRE.]

BROOKLYN, Aug. 14.—Chicago won the first game from Brooklyn today, 2 to 0 in one hour and ten minutes and Brooklyn won the second game by 1 to 0 in exactly the same time, making it one of the shortest doubleheaders ever played. Alexander held Brooklyn to four hits in the opener, and in the second Cadore allowed Chicago five hits. The scores:

First game:

CHICAGO.	AB	R	H	O	A
Magee,rf	4	0	1	0	0
Fletcher,ss	4	0	2	1	6
Herzog,2b	4	0	1	1	3
Paskert,cf	4	0	0	2	0
Merkle,1b	4	0	1	12	0
Barber,lf	4	0	2	2	0
Deal,3b	3	0	0	0	2
Killefer,c	3	1	1	6	0
Alexander,p	1	0	0	0	3
Totals	32	2	8	27	13

BROOKLYN.	AB	R	H	O	A
Olson,ss	4	0	0	2	3
Johnson,2b	4	0	1	1	4
Griffith,rf	4	0	0	1	0
J.Wheat,lf	4	0	1	2	0
Myers,cf	4	0	1	1	0
K'etchy,1b	3	0	2	10	0
Ward,3b	3	0	0	1	4
Miller,c	3	0	0	7	1
Smith,p	3	0	0	0	4
Mitchell,p	0	0	0	0	0
Krueger,x	1	0	0	0	0
Totals	31	0	4	27	12

x—Batted for Smith in 8th.

SCORE BY INNINGS.

	1	2	3	4	5	6	7	8	9	
Chicago	0	0	0	0	0	1	0	1	0	—2
Brooklyn	0	0	0	0	0	0	0	0	0	—0

SUMMARY.

Errors—Ward, Miller. Stolen bases—Deal, Magee. Sacrifice hits—Alexander, Killefer. Bases on balls—Off Smith, 1. Innings pitched—By Smith, 8; by Mitchell, 1. Struck out—By Alexander, 8; by Smith, 3. Charge defeat to Smith.

Second game:

CHICAGO.	AB	R	H	O	A
Magee,rf	4	0	0	1	0
Fletcher,ss	4	0	1	2	5
Herzog,2b	4	0	1	3	3
Paskert,cf	4	0	0	0	0
Merkle,1b	3	0	0	14	1
Barber,lf	3	0	1	0	0
Deal,3b	3	0	1	0	2
Killefer,c	4	0	1	6	0
Baller,p	2	0	0	0	2
Carter,p	0	0	0	0	0
O'Farrell,x	1	0	0	0	0
Totals	31	0	5	26	13

BROOKLYN.	AB	R	H	O	A
Olson,ss	3	0	0	0	0
Johnson,2b	3	0	0	3	1
Griffith,rf	3	0	0	1	0
J.Wheat,lf	3	0	1	1	0
Myers,cf	3	1	1	2	0
Cadore,p	3	0	1	0	4
Totals	26	1	3	27	5

x—Batted for Baller in 8th.

SCORE BY INNINGS.

	1	2	3	4	5	6	7	8	9	
Chicago	0	0	0	0	0	0	0	0	0	—0
Brooklyn	0	0	0	0	0	1	0	0	x	—1

SUMMARY.

Error—Killefer. Two-base hits—Myers. Stolen base—Herzog. Double play—Cadore to Konetchy. Left on bases—Chicago, 4; Brooklyn, 1. Innings pitched—By Baller, 7; by Carter, 2. Struck out—By Baller, 2; by Cadore, 4. Charge defeat to Baller. Credit victory to Cadore.

ST. LOUEY GRABS BOTH.

[BY A. P. NIGHT WIRE.]

PHILADELPHIA (Pa.) Aug. 14.—St. Louis took both games of a doubleheader from Philadelphia today, 4 to 2 and 6 to 1.

Manager Cravath, pinch hitting in the first contest, sent the ball over the right field fence for a home run, and in the second game he drove in two of his team's three runs. Scores:

First game:

ST. LOUIS.	AB	R	H	O	A
Schultz,rf	4	1	1	1	0
H'hoots,cf	4	1	2	3	0
Stock,3b	3	0	0	1	2
Hornsby,2b	4	0	1	1	1
McHenry,lf	3	1	2	1	0
Clemens,c	4	0	0	5	0
Miller,1b	4	0	1	12	2
Lavan,ss	4	0	1	1	2
Doak,p	4	1	1	1	2
Totals	35	4	12	27	9

PHILADELPHIA.	AB	R	H	O	A
Bancroft,ss	4	0	0	2	3
B'burne,3b	4	0	0	2	4
W'liams,rf	4	0	1	4	0
Meusel,rf	4	0	0	0	0
Luderus,1b	2	0	2	13	1
Callahan,lf	4	0	0	1	0
P'lette,2b	3	0	0	2	2
Adams,c	4	1	1	2	2
Packard,p	0	0	0	0	0
Cravath,x	1	1	1	0	0
Totals	34	2	5	27	20

x—Batted for Packard in 9th.

SCORE BY INNINGS.

	1	2	3	4	5	6	7	8	9	
St. Louis	0	0	0	0	0	1	0	0	3	—4
Philadelphia	0	0	0	0	0	0	0	1	0	—1

SUMMARY.

Errors—Heathcote, Stock, Bancroft. Two-base hits—Stock, 2; Clemens, Luderus. Home run—Cravath. Double play—Bancroft to Paulette to Luderus. Bases on balls—Off Doak, 4; off Packard, 1. Struck out—By Doak, 4; by Packard, 1.

Second game:

ST. LOUIS.	AB	R	H	O	A
J.Smith,cf	5	0	0	1	0
H'hoots,rf	4	0	2	1	0
Stock,3b	4	1	2	1	4
Hornsby,2b	4	1	1	0	1
McHenry,lf	3	1	0	3	0
Gibson,c	4	0	0	5	0
Hilbert,ss	4	1	1	2	3
Baller,p	2	0	0	0	2
Carter,p	0	0	0	0	0
O'Farrell,x	1	0	0	0	0
Totals	31	0	5	24	10

PHILADELPHIA.	AB	R	H	O	A
Bancroft,ss	3	0	0	2	2
B'burne,3b	4	0	0	2	2
W'liams,rf	4	1	2	2	0
Meusel,rf	4	1	2	0	0
Luderus,1b	4	0	0	12	0
Cravath,lf	3	0	1	1	0
P'lette,2b	4	0	1	3	6
Tragesser,c	4	0	1	0	1
G.Smith,p	4	0	1	0	4
Totals	33	1	6	27	15

x—Batted for Baller in 8th.

SCORE BY INNINGS.

	1	2	3	4	5	6	7	8	9	
St. Louis	0	0	0	1	1	0	0	0	4	—6
Philadelphia	1	0	0	0	0	0	0	0	0	—1

SUMMARY.

Errors—Bancroft, 2; Luderus, Cravath, Tragesser. 2. Two-base hits—Stock, Heathcote, G. Smith, Tragesser. Stolen bases—Hornsby, 2; McHenry, Dilhoefer. Sacrifice hits—Adams, Meusel. Double plays—Lavan, unassisted; Lavan to Stock to Miller; Bancroft to Luderus; Blackburne to Bancroft to Luderus. Bases on balls—Off May, 2; off Ames, 2; off G. Smith, 1. Innings pitched—By May, none, pitched to three batters in first inning; by Ames, 9. Struck out—By Ames, 4; by G. Smith, 3. Passed ball—Tragesser. Credit victory to Ames.

GOLFERS GATHER.

[BY A. P. NIGHT WIRE.]

PITTSBURGH, Aug. 14.—With the arrival today of Francis Ouimet of Boston and "Bob" Gardner, former national golf champions, the aggregation of stars gathered here for the national amateur golf tournament beginning Saturday at the Oakmont Country Club course was almost complete. Virtually every golfer of note in the United States is here to compete.

This to the Pill—"Thou Shalt Not Pass." How on Earth Could It?

Introducing Tub Spencer, former side-kick of Hap Hogan and a receiver of the first magnitude. He is doing yeoman service for Eddie Herr and Jack Cook of the Salt Lake team and is still a major-league backstop.

CHAUNCEY POWERS WINS BIG SHOOT.

[BY A. P. NIGHT WIRE.]

CHICAGO, Aug. 14.—Chauncey Powers of Decatur, Ill., won the class A event of the classification shoot in the grand American handicap trapshooting tournament today, following a tie with Dave Fauskee of Worthington, Minn., both of whom shot a perfect score of 100. In the shootoff, Powers won by twenty straight, a margin of one target, as Fauskee broke only nineteen straight.

The East team won from the West team by 962 to 960, and Mrs. A. H. Winkler of Chicago won the woman's trapshooting championship of America with a score of ninety.

TO DEPORT DODGER.

Draft Evader who Fled from Los Angeles to be Banished.

[BY A. P. NIGHT WIRE.]

SAN FRANCISCO, Aug. 14.—Florenz Emil Faure, who said that he was the scion of a prominent Parisian family, was turned over to the immigration authorities for deportation by the Department of Justice here today, following the receipt of information that he fled from this country to avoid the draft. Faure was living in Los Angeles when called into the service, but fled to Mexico City, according to the authorities. Last July he was alleged to have returned to Pasadena under the name of John Meier. He was arrested in Oakland.

Boys' Fall Apparel

School days are not far distant—the time when most boys need new clothes.

Fall suits for boys are here in abundance. Double and single breasted models, waist-seams and all 'round belts.

An extra pair of knickers with every suit—meaning double service.

$17.50 $20.00 $22.50 $25.00

Caps to Match Suits $2.50

Boys' Holeproof and Notaseme Hosiery—Guaranteed

CAMELS are the most refreshing, satisfying cigarette ever smoked! Put *all* your cigarette desires in a bunch, buy some Camels, give them every taste-test and know for your own satisfaction that in quality, flavor, smooth-body and in other delightful ways *Camels are in a class by themselves.*

Camels are an expert blend of choice Turkish and Domestic tobaccos. You'll not only prefer this blend to any kind of tobacco smoked straight, but you'll appreciate the remarkable full-bodied-mildness and smooth, refreshing flavor it provides! Camels are a cigarette revelation!

Camels win you in so many new ways! They not only *invite you to smoke liberally without tiring your taste* but leave no unpleasant cigaretty aftertaste or unpleasant cigarety odor!

Compare Camels with any cigarette in the world at any price! *You'll prefer Camel quality* to premiums, coupons or gifts!

Camels are sold everywhere in scientifically sealed packages of 20 cigarettes or ten packages (200 cigarettes) in a glassine-paper-covered carton. We strongly recommend this carton for the home or office supply or when you travel!

R. J. Reynolds Tobacco Co.
Winston-Salem, N. C.

18c a package

Camel CIGARETTES

ALDRIDGE IS BIFFED HA...

(Continued from Page One)

ligan's grounder to [illegible] grounded to the pitcher, singled in the seventh and took third when Kopf threw sphere to center and [illegible] a safety by Speaker.

In the eighth after Allen retired Kraus and Cravath came to soak him for a double, sent Perkins to the [illegible] seemed to suit him, as he [illegible] warming up in one half of the [illegible] days. By this time he was [illegible] that he turned back the [illegible] ery time it faced him.

SALT LAKE.

	AB	R	H	O	A
Fabrick,lf	4	0	0	1	0
Hagerty,cf	4	0	0	2	0
Speer,rf	4	0	0	1	0
Kraus,2b	4	0	0	2	3
Johnson,3b	4	0	0	1	2

ALDRIDGE IS BIFFED HAR

(Continued from First Page.

ligan's grounder to Fabrique, Mc grounded to the pitcher. Mc singled in the seventh, stole sec took third when Boles reached sphere to center and rode hom a safety by Spencer.

In the eighth after Aldridge retired Krug and allowed Spe to soak him for a double, Ki sent Perrica to the rescue. seemed to suit Bill, who had warming up in the bull pen for days. By this time he was co that he turned back the sam ery time it faced him. The

SALT LAKE. | LOS ANG

	AB	R	H	O	A	E		AB	R	H	O	A	E
Patrick,lf	4	0	0	1	0	0	Elliott,cf	4	0	1	2	0	0
Shapcott,cf	4	0	1	1	0	0	Fabrique,ss	4	0	1	1	3	0
Spencer,c	4	1	1	3	0	0	Mulligan,c	4	0	1	4	0	0
Mulvey,rf	4	0	0	1	0	0	Mitze,2b	4	0	1	2	3	0
Bassil,ss	4	0	1	2	3	0	Krause,3b	4	0	0	1	2	0
Krug,2b	3	0	0	2	3	0	Kircher,rf	4	0	0	1	0	0
Johnson,3b	4	0	1	0	2	0	Boles,lf	4	0	0	1	0	0
Williams,1b	4	0	1	7	0	0	Vitt,1b	4	0	0	7	0	0
Gaisel,p	3	0	0	0	2	0	Aldridge,p	3	0	0	0	2	0
							Perrica,p	1	0	0	0	0	0
Totals	35	1	5	12	7	0	Totals	33	0	4	24	10	0

1—Ran for Boles in 7th.

SCORE BY INNINGS

	1	2	3	4	5	6	7	8	9
Salt Lake	0	0	0	0	0	0	0	1	0
Base hits	0	0	0	0	0	0	0	1	0
Los Angeles	0	0	0	0	0	0	0	0	0
Base hits	0	0	0	0	0	0	0	0	0

SUMMARY

Errors—Fitzpatrick, Bassil, Boles, Vitt. Two-base hits—Elliott, Johnson, Spencer. Three-base hit—Spencer. Stolen bases—Patrick, Johnson, Williams, Elliott, Fabrique, Mulligan, Mitze, Krause. Double plays—Krug to Williams; Fabrique to Mitze to Vitt. Struck out—By Gaisel, 3; by Aldridge, 2; by Perrica, 1. Bases on balls—Off Gaisel, 1; off Aldridge, 1; off Perrica, 1. Hit by pitcher—By Aldridge (Johnson). Passed ball—Spencer. Left on bases—Salt Lake, 5; Los Angeles, 6. Time—1:45. Umpires—Hildebrand and Finney.

URGE ARROYO SECO ROAD ON HOUS

SENATOR PHELAN AIDS LENO IN PRESENTA OF PLEA FOR FUND

[EXCLUSIVE DISPATCH.]

WASHINGTON, Aug. 1 hundred thousand dollars for forestry service funds will be able for the Arroyo Seco senator Phelan has his w secretary of Agriculture Lodge Senator Phelan presse A. Lippincott of Los Angeles Secretary, and both urged the understanding adhered to forest service would duplicate for dollar State road funds building of the road up the Arroyo Seco to the top of Mt. it was impressed on Secretary ton that this road would be first link of a great ninety-mile scenic road overlooking Los and the valleys of San Gabriel add to the great popularity of Angeles forest reserve.

While he did not make a tive promise, he took all the and data, and promised if p to find the money so there be no undue delay in the of the road. Senator Phelan would call the attention of Secretary to the matter and that he hoped in the would find means for such expenditure of $100,000 or so pose at once. Prior to this ference, Secretary Houston explained that the $137,000 San Gabriel Canyon road forthcoming from the forest funds, as promised, but that demands had made it impossible to authorize so large amount for the Arroyo Seco now.

In presenting the matter Secretary, Mr. Lippincott these points:

reshing, satisfying cigarette y cigarette desires in a bunch, th very taste-test and know for yo flavor, smooth-body and in m are in a class by themselves

of choice Turkish and choi only prefer this blend to eith but you'll appreciate the rema smooth, refreshing flavor it p revelation!

ew ways! They not only perm hout tiring your taste but le ste or unpleasant cigaretty od

h any cigarette in the You'll prefer Camel coupons or gifts!

Camel

RETTES

Boxing Entertainment at Long Beach Tonight—Gobs to Have Saddle Sport Next Week.

BOXING TONIGHT AT LONG BEACH.

Stellar Card of Six Events to Regale Fans.

Joe Kramers to Furnish the Feature Bout.

Eddie Kelly to Tackle George Moss at 142 Pounds.

TONIGHT'S CARD.

Jimmy Kramer vs. Sailor Brand, 122 pounds.

George Moss vs. Sailor Kelly, 142 pounds.

Jack Kasper vs. Young Anderson, 140 pounds.

Bobby Keene vs. "Kid" Layton, 116 pounds.

Eli Ribidoux vs. Jimmy Brand, 116 pounds.

Mike Bellotte vs. Joe Cahill, 112 pounds.

Al Phelan stalks rampant in Long Beach this evening at the Silver Dome Arena. A packed house is expected owing to the fact that Eddie Kelly, who is some pumpkins in the 135 pound class, is to take on our own Joe Kramer at 142 pounds. If Kelly can beat Moss he will surely make a big hit with local fans as Moss is a tough proposition and has licked plenty of the best boys that ever donned a mitt in this neck of the woods. Kelly is one of the boys that ever donned a mitt in this neck of the woods. Kelly is one of the boys that ever donned a mitt in this neck of the woods. Kelly is one of the

FLASHES.

COLD FOR CUPID.

"TEA FOR THREE PLAYER CAN'T MAKE UP MIND TO WED.

By Grace Kingsley.

There's romance a-sprinting right along with the "Tea for Three" company at the Mason—with Cupid nearly catching up! Whether he does catch up, depends entirely on Miss Mara Keval, the fascinating young woman who plays the role of the maid in the piece—a tiny role which, through her cleverness, she makes to stand out in cameo-fashion—and who is engaged to wed Edward Isner a successful New York lawyer.

As a matter of fact, Cupid is being played hide-and-seek with, while Miss Keval conceals her real identity. For she is none other than the same Mara Keval who last season had everybody talking about her in New York for her wonderful impersonation of Kitty Shea, in "Yes or No." Also she has played other roles, almost as important, beginning her real career, on the road a few seasons ago, as Nellie Varden in "The Prince of Pilsen."

The reason Cupid isn't certain of catching up, no matter how out of breath he may make himself running, is because Miss Keval is having such a hard time making up her mind whether to wed Mr. Isner right away, or spend another year or two in her chosen profession.

"Yes, we are engaged," admitted Miss Keval. "And I mean to marry Mr. Isner some day, if he is willing to be patient. But when I marry him I shall have to give up my profession, and I should like to taste just a little bit more of success before I settle down. Really and truly that's why I came to California playing this little bit in "Tea for Three."

"He's altogether too persuasive for me, to permit myself to be too much in his company if I wish finally to decide on having two or three years more of acting life. I want to do a picture or two, and then return to the stage for at least a season before settling down."

Miss Keval is a cousin of Jesse Lasky, vice-president of the Famous Players-Lasky Company, and she is leaving the "Tea for Three" company at the end of the Los Angeles engagement, in order to work in a picture or two during the summer and fall. After which—who knows but she may be glad to let Cupid lead her home.

Not Much to See Now.

Ann Little and Jack Hoxie with their entire company have returned from a several weeks' sojourn in Bear Valley, where they have been engaged in taking many episodes of their eighteen-episode serial, "Lightning Bryce," under the direction of Paul Hurst.

While up there, Miss Little took a long horse-back ride alone, one day, stumbling at last onto a hermit's cabin. The old fellow asked who she was and what she was doing. He was interested in her picture work, though he said he had never seen a film.

"Thought I might do to town some day and see one," he explained, "and have a little drink of old Green River."

He was awfully surprised to find that prohibition had hit the country and after thinking a minute said:

"Oh, well, I dunno as I'll go to town, after all. Can't somebody over to your camp give me a drink and let me see a picture?"

Miss Little was much amused and said she guessed so, inviting him to come to the picture location. That evening he made his appearance, they turned on the projection machine in one of the cabins where they had set up a screen, and somebody—whose name I won't mention—gave the old fellow a drink of whisky.

"Ain't never had so much fun since fair time down in Kansas!" exclaimed the hermit. "But it's an awful long time between drinks!"

Will Rogers Said Something.

Will Rogers, Goldwyn star, and famous as an epigram-maker, was discussing with Mr. Leighton, author of the "Billie Fortune Stories," the character of a mean man Rogers is going to put on the screen.

"Oh," said Rogers, "you've heard of the man that killed two birds with one stone? Well, some men are so mean that after they'd done that, they would want the stone back!"

Nonette to be Starred.

Nonette, the gypsy violinist, who made a great hit at the Orpheum here some time ago, and who was wed in New York, is to be starred in a musical comedy written by Alonzo Price. She has many friends here and in Pasadena.

Jack Dempsey on Stage.

"Perquisites," said somebody, "are what you get besides what you get!" Perquisites of prize-fighters seem to obtain on the stage. Now it's Jack Dempsey, world champion, who is to appear in his own vaudeville show, composed of seven acts including his own.

Dempsey is to receive $15,000 weekly for fifteen weeks, and will open at St. Louis next week, appearing in all the big eastern cities.

Parsons Back in Town.

Smiling Billy Parsons, head of the National Film Corporation, has brought his copious smile and his rotund person back to California. He reports that all things attempted by him in New York in connection with the National were successful, even to the securing of a new star, whom he will announce in large letters within a few days.

Goldwyn Busy.

Within twenty days eight companies will be making pictures at the huge Culver City studios of the Goldwyn Pictures Corporation. Six directors are busy, T. Hayes Hunter having commenced this week. Wallace Worsley starts Monday, and Rupert Julian begins shortly. The added production makes the plant a very busy place, and properly to accommodate this large staff it was necessary to make considerable enlargements. A new $25,000 stage is nearing completion. It will allow eight companies to work at once.

Several buildings are under way, the largest being a concrete powerhouse for the new motor generator set. An electric storeroom, toolhouse and motor-room are being built, while a furniture shop is being erected.

Expensive alterations are being made, the largest being the new suite of offices for the production manager, Mason N. Litson. The second floor of the wardrobe building is being fitted with lockers and chairs for 600 extras. At the rear a new headquarters for the costume-designing department is being arranged. Sophie Wachner, lately arrived from New York, will head this work.

The laboratory will be enlarged to make space for a negative-room and a film library. A diffusing-room goes into a portion of the property-room, and a part will be partitioned for the safe keeping of valuable properties. A thousand additional feet of floor space is being cleared in the carpenter shop, a portion to be used for property making. Space is also being made for a complete plumbing shop and mechanical storeroom, while the purchasing office, with L. H. Buell as its agent, gets a large office addition.

In fact, the entire plant is being enlarged and altered to take care of the work necessitated by the many companies that will be making Goldwyn Pictures in the near future. In addition, exterior settings are being built, lawns laid, and gardens put in, together with various smaller improvements.

Langton Prager Returns.

William Langton Prager, formerly a popular juvenile at Universal City, has returned home after two years service overseas with the American engineers. Leaving the film plant to help defend his country, he was one of the first Yanks to put foot on foreign soil, and has the distinction of being the first American in uniform to enter Amsterdam, Holland.

While in Belgium, Mr. Prager by accident discovered the grave of his grandmother, who was a refugee, and who died early in the war, a victim of German cruelty. Before going to war Prager had been a juvenile with Herbert Rawlinson and Dorothy Phillips, under the direction of Sam de Grasse. He will return to his film work here.

Desmonds May Fly.

William Desmond and his bride, McIvor, left yesterday for Catalina, where they will spend a short vacation. They intend to return via the air line, if Mrs. Desmond's courage holds out.

Jackie Saunders Busy.

Word reaches us from Jackie Saunders, away back in New York, that her professional activities at present are concerned with a picturization of Cosmo Hamilton's story, "A Miracle of Love," under direction of Robert Leonard. Her domestic activities include keeping her baby, Jacqueline, Jr., and her husband, E. D. Horkheimer, straight. So that one may rightly surmise Miss Saunders is leading a busy life.

Miss Saunders has received an offer to go to London and make eight pictures, but says better one picture in the good old U.S.A. than eight pictures in Cathay.

French Actor Engaged.

Waldemar Waldron, a young French actor, late of the Comedie Francaise and the Folies Bergere of Paris, has been engaged to play the juvenile role in "The Radium Mystery," the new serial being produced at Universal City. Waldron, who has only recently become a member of the film colony, was for some time with the French Pathe company, and since arriving in this country has played with Marguerite Clark in "Girls," now running at Grauman's.

Girls Play Ball.

Now the girls are playing baseball.

This afternoon little Viola Dana, Metro star, will pitch for her studio, while lovely Bessie Barriscale, Brunton star, will catch for hers,

Mara Keval,

Appearing in "Tea for Three" at the Mason, whose engagement to a prominent New Yorker is announced.

when the two nines clash at the Brunton baseball park.

"Vi's" director-general, Maxwell Karger, is not only a ball player himself, but he manages the Metro team.

Bessie's director, Howard Hickman, not only manages his wife, but he also manages the Brunton team.

Brunton and Metro fought an evenly matched game a few weeks ago and Metro came out victor by a close margin. Now each side has thrown a feminine star in the balance, and the game at 2:30 o'clock this afternoon is certain to be exciting.

PROHIBITION IS BOOSTING THEATER.

BIG INCREASE IN TRADE IS NOTED IN SAN FRANCISCO.

[SPECIAL CORRESPONDENCE.]

SAN FRANCISCO, Aug. 14.—San Francisco theaters have never been so prosperous as since July 1. It is safe to say (and remain on the side of conservatism) that there has been an increase of 25 per cent. in receipts at the box office in all parts of the city.

All classes of performances and entertainments are included, from the small district nickelodeon with its two-reel pictures of ancient vintage to the big houses downtown with their $2 shows. In prohibition lies the answer. A large part of the money heretofore spent over bars and at the hard-drink-soft-head resorts is now going into theater box offices. Former whisky topers are now saturating themselves with frequent potations of theatrical entertainments.

This is not a surmise there is incontrovertible proof easily gained. The theaters are doing a greatly increased business and their owners are satisfied that there is a "balm in Gilead," and plenty of it. They were for the most part skeptical when David Belasco sent out an interview some weeks before the untimely taking off of the alcohol traffic, in which he predicted prosperity for the theatrical business. And they scoffed when Seattle and Portland and Spokane theater owners sent out the glad tidings when their States went dry that they were doing a vastly increased business. But the skeptical scoffing has given way to conviction for the evidence is in their bank balance.

Plays Indian Role.

Myrtle Owen, who is now playing leads with Carlyle Blackwell, has just left for Laguna, N. M., for location. She has an Indian role in the production. Miss Owen, who possesses no small ability and talent for character roles, has appeared with Louise Glaum, Douglas MacLean and Doris May, and was in the casts of the Famous Players-Lasky production of "The Love Burglar" with Wallace Reid and in a Bryant Washburn picture released by Paramount.

A CATALINA SONG.

A lilting melody, with a snappy swing to it was introduced Sunday at Clune's Broadway by W. H. Clune. The song, entitled "Avalon" or "I Love You Catalina," is the work of Carrol Collins, a young Angeleno, and it is declared by all who have heard it to be a hit, for its melody is catchy. The initial introduction of the song was made at Clune's Broadway by Edward Barnes, baritone. At the conclusion of Mr. Barnes's singing, the refrain was taken up by young Howard Enstedt, boy soprano, as he walked down the aisle to the stage from the back of the theater.

UNIFORM CHARGE.

Adolph Jostner was arrested yesterday at Venice by Federal agents on a charge of illegally wearing a United States army uniform. The arrest was made upon a warrant issued by United States Commissioner Long.

A :: NEW :: PICTURE :: SPARKLER.

In Bret Hart's Story at Superba.

Gloria Hope.

YOUNG PICTURE ACTOR'S SUCCESS.

Cullen Landis is Mabel Normand's youthful leading man in "Upstairs," her Goldwyn picture at the Alhambra this week and he has reason to consider his efforts as the bellboy hero the luckiest bit of acting he ever did. Under the direction of Victor Schertzinger the best in him was brought out to such an extent that he was offered a five-year contract by Goldwyn and was promptly made Miss Normand's leading man again in the production on which she and Victor Schertzinger are engaged at the Culver City studios just now.

Landis is only 24 years old. He was born in Nashville, Tenn., and it was while working in a theater that he determined to get on the screen himself. It took a long time and he reached his objective by a rather circuitous route, occupying almost every job around the various studios before his chance finally came. Now there is no doubt that he will have many chances for some years to come.

He's married, has a baby and naively confesses that he has never yet received one request for a photograph.

SANTA ANA LICENSES.

[LOCAL CORRESPONDENCE.]

SANTA ANA, Aug. 14.—Marriage licenses here: Karl Stagg Lebo, 26, and Elsie A. Herring, 25, both Los Angeles; Fred E. Carpenter, 64, Florence, Ariz., and Effie May Drake, 35, Santa Ana; Irwin Rusk, 67, Orange, and Esther Luttrell, 65, Toronto, Can.; Chester Earl Badgley, 50, Fullerton, and Ambie Eulah Evans, 20, La Habra; Lawrence Hankey Mayer, 26, and Helen Matthews, 20, both Long Beach; Peter Fitzherbert Bullen, 22, and Elizabeth Root Booth, 23, both Los Angeles; Thomas D. Ruiff, 21, and Evelyn M. Erickson, 19, both Los Angeles; Clifford Arthur Cram, 21, and Edla Gladys Fish, 21, both Los Angeles; Frederick Palmer, 32, and Ruth Muriel Harris, 18, both Long Beach; Edward Grant Swartz, 50, and Eliza Wright, 49, both Los Angeles.

HISTORIC PENS.

Some Used in Treaty Signing; Others Belonged to Celebrities.

That there will be the keenest competition for the pen or pens used in signing the great peace treaty goes without saying.

The ex-Empress Eugenie possesses one of the most historic peace pens—that used at the signing of the treaty of Paris in 1856. This pen is formed of the quill of a golden eagle's wing, richly mounted with diamonds and gold.

When the Anglo-American and Franco-American treaties were signed, President Taft was presented with the gold pen with which the signatures were inscribed on the various documents; while the pen with which the treaty of Vienna was signed is preserved in the family of Viscount Bangor. Mr. Ward, who afterward succeeded to the title, was private secretary to Lord Castlereach at the time of the signing of the treaty and managed to gain possession of the pen.

In the Berlin Museum may be seen two historic pens—that with which Queen Louise of Prussia signed her last will and testament, side by side with the pen used by William I of Prussia, in his famous letter to Queen Augusta, informing her of the victory of Sedan.

Among other historic pens may be mentioned that used by Charles Dickens just before his death, and which was sold in an auction room for £19 10s, although £40 was paid for the well-worn gold pen used by "Boz" for many years. The quill pen used by Wellington when writing to Queen Victoria in 1844 brought only 5½ guineas, while one of Sir Walter Scott's pens, selected by Lord Dalhouse in 1829 from the novelist's writing table at Abbotsford, only realized three guineas more.—[Tit-Bits.

There are Worse Names.

We heard the other day that a baby girl born on November 11 last was christened Armisticia."—[Boston Transcript.

FISHERMEN WIN VICTORY IN COURT.

WATERS AROUND CATALINA ARE MADE PUBLIC FISHING GROUND.

[LOCAL CORRESPONDENCE.]

LOS ANGELES HARBOR, Aug. 14.—For the first time since the Catalina Island fish and game district was created, several years ago, purse seine fishermen operated on the north side of the island yesterday under protection of the law within the three-mile limit from shore.

Superior Judge Works Wednesday granted a temporary restraining order, forbidding certain named game wardens and officials of the State Fish and Game Commission from interfering with them.

The controversy between the commercial fishermen and the sportsmen in Catalina waters is an old one. The fishermen charge that it was at the instigation of the sportsmen that the law was adopted prohibiting them from fishing in Catalina waters with nets. During the war they succeeded in getting the Food Administration to set aside the restrictions. When the State Fish and Game Commission assumed the jurisdiction exercised during the war by the Food Administration the use of nets was restricted to the waters on the south side of the island.

This compromise does not meet the approval of the fishermen and the canners, who claim the waters of Catalina on the north side are the principal source of supply for the blue-fin tuna, which is caught in great quantities by the big purse seines for the canneries.

The restraining order was obtained by the Coast Fishing Company and the International Packing Company, on behalf of 200 fishermen who have been supplying their canneries with tuna.

SEVEN SHIPS VISIT AT REDONDO BEACH.

MAYOR AND CITIZENS TENDER "KEY TO CITY" TO BOATS AND CREWS.

[LOCAL CORRESPONDENCE.]

REDONDO BEACH, Aug. 14.—Seven ships are at anchor just a few hundred feet from shore and the city is one big reception committee to entertain the sailors. When the boats came to a rest a committee of citizens headed by Mayor and Mrs. J. R. Richardson went out to the Texas and welcomed the ships to the city. A huge key was presented to Capt. Schofield by the city's executive. In reply the captain stated that it was the first time a key had been offered them and that the key to Redondo Beach should always remain the property of the ship.

One incident shows the spirit here. A crowd of sailors was gathered in front of the lightning racer last evening, where a jazz orchestra plays every night. One of the committeemen, C. H. Turner, came past, and, permission having been obtained from the manager of the concession, W. Ellis, the sidewalk was cleared, wax sprinkled, and in a few minutes scores of jackies had found congenial partners and were dancing to their hearts' content.

Saturday an outdoor carnival will be staged for the sailors. A record-breaking crowd spent the day here.

POMONA REPORTS WORK OF FIREBUG.

CHIEF OF DEPARTMENT SEEKS TO LOCATE DESTROYER OF PROPERTY.

[LOCAL CORRESPONDENCE.]

POMONA, Aug. 14.—"I am thoroughly convinced that the fire which destroyed the barn at the rear of the residence on the southeast corner of Park and Center streets today was of incendiary origin and that it has a direct connection with the series of barn fires which have occurred in the same part of the city during the last month and a half."

This was the statement of Fire Chief Jack Shewman upon his return from the blaze which not only destroyed the barn, but badly damaged the automobile owned by Harry H. Hill who occupies the residence.

All of the members of the family were away from the house at the time the fire was discovered. Sparks settled onto the house and started a blaze in the roof.

Fire Chief Shewman has been making every effort to find the person whom he feels is responsible for the large number of barn fires which have occured here since July 1. The last fire bears a very close resemblence to all the other fires in its general appearance. It apparently started in one corner of the structure and spread rapidly into the interior.

The fact that the automobile which was damaged had not been used all day and had been in its place in the barn without being moved, combined with the fact that no member of the family had been in the structure for some time, adds to the belief of the fire chief that the building was deliberately set on fire.

OPEN CANNING SEASON.

Plant at Santa Ana Begins Work on Record-Breaking Crop.

[LOCAL CORRESPONDENCE.]

SANTA ANA, Aug. 14.—Opening this week, with prospects of continuing until the holidays, the California Packing Corporation's cannery on East First street has begun the annual pack of chili peppers. There are now 200 employees and soon there will be work for 350, with a pay roll of $7000 weekly, when fifty tons of peppers will be handled daily, according to Supt. J. W. Shumate.

The peppers are being brought in motor trucks from the fields around Garden Grove, Stanton and from the Von Schriltz ranch near Talbert. The chili season will end about September 1, when the pimento season will begin, to last until late in December. Approximately 1000 tons of chilis and from 5000 to 6000 tons of pimentos will be put up during the season by this cannery, $25 a ton being the contract price for chilis and $35 a ton for the pimentos.

GIRL STENOGRAPHER FOR A KANSAS FARM.

Kansas farmers are beginning to employ stenographers to help take care of the business end of the tremendous wheat yield. Stenographers no longer need depend upon cities for jobs. No longer need they live in hall bedrooms, eat in stuffy restaurants or work in skyscraper "coops."

Miss Helen Switzer of Harper, a pretty 19-year-old girl, just out of business college, sought a job this summer. She was capable and efficient, so her teachers said. She had plenty of city offers for employment. Also she had an offer from a Kansas farmer. She chose the farm work in preference to the city position.

Today Miss Switzer has the distinction of being the first girl stenographer employed on a Kansas farm. She is the private secretary on the Webber ranch, fourteen miles northwest of Dodge City. The Webber ranch is one of the largest wheat ranches in the State, with thirty-five hundred acres of wheat and five hundred acres of oats and barley.

Miss Switzer writes all the business letters concerning the ... John Webber, owner of the ... and tabulates the time ... employees as they ... "shack" for meals each day.

The stenographer is not the ... girl employed on the ... Webber's 18-year-old daughter is playing an important ... in the wheat harvest. Her ... is that of general errand boy. She has a small motor car to take ... to see that the wagons are ... loaded with provisions for the ... vesters. If repairs on any of the ... chines are necessary ... Miss Webber is on hand to ... broken parts to the repair ... to bring "first aid" to the ...

When the Webber "wheat ... cut this fall, Miss Webber ... brother, mother and father will ... equally.—[Kansas City Star.

Plan Occupation Army School.

[A. P. FOREIGN CORRESPONDENCE.]

COLOGNE, July 12.—... of the vocational ... school system of the ... as conducted by the ... pation this spring is being ... the British War Ministry ... of adopting certain ... training of the troops of ... ain. Several British officers ... in Cologne recently from ... their way to Coblenz to ... the General Staff officers of ... American forces in Ger...

Theaters — Amusements — Entertainments

CALIFORNIA— Main at 8th

California

ONLY 4 MORE DAYS TO SEE

Dorothy Phillips

IN

"THE RIGHT TO HAPPINESS"

ALLEN HOLUBAR'S STAGGERING DRAMA OF THE HOUR

Seven Other Features Including California Orchestra, Jesse Crawford and the Saller Tone

Coming Monday

NAZIMOVA in "THE BRAT"

First Showing in the Entire World.

MASON OPERA HOUSE— MATINEE TOMORROW—SEATS FOR SECOND AND LAST WEEK

SELWYN AND COMPANY SERVE

TEA for 3

BROADWAY'S BRIGHTEST, SNAPPIEST COMEDY

By Roi Cooper Megrue, with

ARTHUR BYRON, FREDERICK PERRY, ELSA RYAN

Original N. Y. Cast and Production Direct from 1 year at Maxine Elliott's

PRICES—Nights 50c to $2. Mat. Tomorrow 50c, $1.00

UNCHECKED LUST WILL PUT YOU AMONG "THE VICTIMS"

KINEMA THEATER— Grand at 7th

"Meet the SUNSHINE GIRL" Shows 1-3-5-7-9. Nights 15-25c. Eves & Sun. 15-35c

WM. PARSONS PRESENTS DAINTY

Billie Rhodes

IN HER NEWEST PRODUCTION

"THE BLUE BONNET"

SOMETHING THAT GETS UNDER YOUR SKIN—DON'T MISS HER.

CROWN PRINCE IN "HIDING IN HOLLAND." "SMILING" BILLY PARSONS IN "OH, BILLY, BEHAVE." PROLOGUE ... "THE SPIDER AND THE FLY." NEWSBOYS' QUARTETTE ... CONCERT ORCHESTRA. LEONARD H. CLARK AT THE ORGAN

MOROSCO THEATER— EVERY NIGHT AT 8:15 MATINEE TOMORROW

OLIVER MOROSCO PRESENTS

SEVENTH BIG WEEK

69TH PERFORMANCE TONIGHT of Thompson Buchanan's Comedy Success

"CIVILIAN CLOTHES"

With CLYDE FILLMORE and a Great Cast

PRICES: NIGHTS—10c TO 75c. MATS.: 10c TO 50c.

PELTON'S BURBANK— LAST TWO DAYS

George Cohan's "45 Minutes from Broadway"

Coming Next Sunday, Aug. 17—The Greatest of all Cohan Plays

"A YANKEE PRINCE"

Seats Reserved One Week in Advance. Phone Broadway 8000

LONG BEACH ATHLETIC CLUB— TONIGHT

SILVER SPRAY ARENA

DANNY KRAMER vs. SAILOR KRAMER, 122 lbs.

SAILOR KELLY vs. GEORGE MOSS, 142 lbs.

POPULAR PRICES. GOOD SEATS FOR ALL—NO FAVORITISM

TALLY'S— Now Showing

FLORENCE REED

"THE WOMAN UNDER OATH"

—A BIG TIMELY DRAMA—

Added Attractions. Shows 10:40, 12:35, 2:15, 4, 5:45, 7:30, 9:15

GARRICK THEATER— Broadway at 8th

CHAS. CHAPLIN

in "POLICE"—See It Again

Is Clara Kimball Young, "The Better Wife?" coming Sunday

VICTORY THEATER 11 A.M. to 11 P.M. 15-20-30c

HERBERT RAWLINSON

AS "CRAIG KENNEDY," MASTER DETECTIVE

in "THE CARTER CASE"

"STARTS WITH A WALLOP—KEEPS GOING"

THEATER DE LUXE— ALVARADO 2ND. STS. OPPOSITE WESTLAKE PARK

Ethel Clayton in "Vicky Van"

ALHAMBRA 731 S. Hill St.

MABLE NORMAND

IN "UPSTAIRS"

Her Funniest Comedy Since "Joan"

SUPERBA— 520 SOUTH BROADWAY

WELCOME PACIFIC FLEET

See HARRY CAREY in Bret Hart's Famous Story

"THE OUTCASTS OF POKER FLAT"

Also a delicious comedy, "Two Tens" and other movies of our great fleet. Marjorie Wain ...

GRAUMAN'S Continuous Show: Starts 11:15 a.m. until 11:30 p.m. Before 9:30, 15c and 25c. Evenings, 25c and 35c.

GRAUMANS EGYPTIAN THEATRE Broadway at Third

PROGRAM

Overture—"If I Were King" ... Adams

Played by Grauman's Symphony Orchestra, ARTHUR KAY, Conductor.

The Famous Griffin Twins in "Military Visions."

ADELINA IMMERMAN, concert pianist.

GRACE IMMERMAN, premiere danseuse.

The Scenic Beautiful.

THE CHILD OF MYSTERY.

AND SEVERAL OTHER FEATURES.

MILTON CHARLES at the Organ.

ADOLPH ZUKOR PRESENTS

Marguerite Clark IN GIRLS

A PARAMOUNT PHOTOPLAY

MAJESTIC— Los Angeles' Leading Playhouse MATINEE TOMORROW

THOMAS WILKES Presents AUGUSTUS THOMAS' Great American Drama,

RIO GRANDE

WITH LEWIS S. STONE

BEGINNING SUNDAY NIGHT—SEATS NOW SELLING, "THE HOUSE NEXT DOOR." Phone Reservations EARLY—Pico 535; 61132. PRICES—WED. & SAT. MATS., 25c and 50c; NIGHTS, 25c to 75c.

PALACE— 7th Street at Broadway

CORRINE GRIFFITH in "A GIRL AT BAY"

LARRY SEMON IN "THE SIMPLE LIFE." and other features.

SYMPHONY— Broadway Bet. 6th & 7th

THIRD WEEK

"BETTER TIMES"

THE SUNSHINE PICTURE

CLUNE'S Broadway Theater 528 South Broadway

KING BAGGOTT AND WONDERFUL CAST

"THE MAN WHO STAYED AT HOME"

Motion Pictures of the Fleet in San Pedro Harbor.

SHOWS: 11, 1, 3, 5, 7, 9. PRICES: 15c, 20c, 30c.

WASHINGTON PARK— PACIFIC COAST BASEBALL LEAGUE

Salt Lake vs. Los Angeles

TODAY AT 2:45.

ADMISSION, 50c; GRAND STAND, 55c; INCLUDING WAR TAX.

HIPPODROME—VAUDEVILLE—NOW

HIP

AND

VIOLA DANA

IN THE METRO COMEDY,

"THE MICROBE"

SOME SHOW! LET'S GO!

PANTAGES VAUDEVILLE— MATINEE TODAY AT 2:30. TONIGHT AT 7 and 9 "MEET ME AT PANTAGES"

This Week's Show includes FAMOUS KELLY FIELD PLAYERS, with Versatile Artists just from the U. S. Air Service, a round dozen of clever boys; also the FOUR RENNEKS, JOE DARCEY, SAM AND ADA BEVERLY, HARRIS & NOLAN, ANITA DIAZ' MONKEYS, a Gale Henry Comedy Picture, "The Poor Fish," SINGER'S MIDGETS all next week. The world's most unique attraction.

ORPHEUM

"THE RECKLESS EVE"

With Esther Jarrett, Cecil Summers and Company.

NELSON & CHAIN "Use Your Own Judgment"

NELLIE V. NICHOLS Mirth

IONE PASTORI Lyric Soprano

AL TRELOAR "Keeping Fit"

CLIFFORD & WILLS "At Jasper Junction"

THEODORE BEKEFI & CO. Russian and Classic Dances

Orpheum Orchestra

SHEILA TERRY & CO. "Three's a Crowd"

Hearst News Views

QUINN'S RIALTO— 313 S. BDWY.

A JUST RIGHT SHOW FOR EVERYBODY

MARGUERITE CLARK in "COME OUT OF THE KITCHEN"

Also a Sennett Comedy—"Trying to Get Along"—Latest Kinogram and Special Organ Numbers.

FRIDAY MORNING.

Los Angeles Bank Stocks

Hold interesting speculative possibilities. We have prepared a circular showing the recent rapid growth of several of the leading Banks, the Book Value of their Shares and Investment Return.

Mailed on Request.

Geo. O. Knight & Co.

H. W. Hellman Building

LOS ANGELES

Members Los Angeles Stock Exchange.

WE RECOMMEND

PACIFIC GAS & ELECTRIC Preferred. (Selling 97½)

GOODYEAR TIRE Preferred. (Selling 97½)

CALIFORNIA DELTA FARMS (Selling 95½)

Call, Write, Telephone

Howard G. Roth Company

Investment Securities

Members L.A. Stock Exchange

Security Bldg. Los Angeles

OIL REFINERY STOCKS

The unusual added development of crude petroleum in Texas and other mid-continent fields has brought about an unprecedented condition affecting the earnings of refining securities. Present facilities are reported as entirely inadequate to care for production, forming a situation presented to traders in this class of stocks.

Data on leading refinery issues on request.

Wilson, Lackey & Co.

Stock & Bond Brokers, Orders Executed on all Exchanges.

Rm. 1, W. Hellman Bldg. Los Angeles. Main 2751. "Quick, Satisfactory Service"

STOCKS & BONDS

L. S. ESTLE

Member L. A. Stock Exchange 480 I. W. Hellman Bldg.

STOCKS

Sold on partial payment plan — 1-3 deposit. Mail orders filled

EDWIN KENNEDY & CO.

601-602 Security Building. Members Los Angeles and San Francisco Stock Exchanges.

L. A. STUART, Broker

Merchants National Bank Bldg.

Free blueprints showing oil development in Texas.

WE SPECIALIZE IN HIGH GRADE SECURITIES AND

B-O-N-D-S

As yields 6% and 7% ... Bonds ... Investments ... Main 8414. ... MARSH & CO. ... Building. ... Pico 8414.

Exempt from Normal ...

We own and ...

MINNEAPOLIS ST... MACHINERY CO...

7% Cumulative Pref...

Net assets of $353 per share ...

Net quick assets of $260 per sh...

Net profits, after all taxes, have ... years 3½ times the preferred div...

Price 100 and Accrue...

BOND & GO...

Title Ins. Bldg.—Bro...

NEW YORK CHICAGO ... MINNEAPOLIS ...

ER
FARM.
aning to
elp take
the tre-
raphers
n cities
ney live
ffy res-
scraper

rper, a
out of
ob this
and ef-
t. She
or em-
offer
e chose
to the

he dis-
ner girl
Kansas
cretary
n miles
The
largest
r, with
wheat
ats and
e busi-

new letters concerning the farm of John Webber, owner of the ranch, and tabulates the time of the employees as they enter the cook "shack" for meals each day.

The stenographer is not the only girl employed on the ranch. Mr. Webber's 15-year-old daughter, Ina, is playing an important role in the wheat harvest. Her business is that of general errand boy. She drives a small motor car to town each day to see that the wagons are properly loaded with provisions for the harvesters. If repairs on any of the machines are necessary during the day, Miss Webber is on hand to take the broken parts to the repair shop or to bring "first aid" to the field.

When the Webber "wheat pie" is cut this fall, Miss Webber, her brother, mother and father will share equally.—[Kansas City Star.

Plan Occupation Army School.

[A. P. FOREIGN CORRESPONDENCE.]

COLOGNE, July 22.—Inspection of the vocational and educational school system of the American army as conducted by the Army of Occupation this spring is being made by the British War Ministry with a view of adopting certain features for the training of the troops of Great Britain. Several British officers arrived in Cologne recently from London on their way to Coblenz to confer with the General Staff officers of the American forces in Germany.

nusements — Entertainments

Main at 8th Street

ONLY 4 MORE DAYS TO SEE

Phillips

HT TO NESS"

BAR'S OF THE HOUR

Including

Jesse Crawford and the Sailor Tenor.

ming Monday

ZIMOVA HEBRAT"

ing in the Entire World.

MATINEE TOMORROW—SEATS FOR SECOND AND LAST WEEK

AND COMPANY SERVE

EA for 3

HTEST, SNAPPIEST COMEDY

Cooper Megrue, with

REDERICK PERRY, ELSA RYAN

tion Direct from 1 year at Maxine Elliott Theatre, N. Y.

e to $2. Mat. Tomorrow 50c, $1.50.

ILL "THE VICTIMS"

R— Grand at 7th

E GIRL" Shows 1-3-5-7-9. Daily Mats. 15-25c. Eves. & Sun. 25-50c.

NTS DAINTY

hodes

ODUCTION

ONNET"

UNDER YOUR

S HER.

ING IN HOLLAND." "SMILING BILLY BEHAVE." PROLOGUE BEAUTIFUL— LE." NEWSBOYS' QUARTETTE—KINEMA EDWARD H. CLARK AT THE ORGAN.

EVERY NIGHT AT 8:15 MATINEE TOMORROW

MOROSCO PRESENTS

NTH BIG WEEK

ST of Thompson Buchanan's Comedy Success

N CLOTHES

FILLMORE and a Great Cast. 25c to 75c. MATS.: 10c TO 50c.

NK— LAST TWO DAYS

tes from Broadway"

The Greatest of all Cohan Musical Comedies

EE PRINCE"

s in Advance. Phone Broadway 3777.

TONIGHT

SPRAY ARENA

s. SAILOR KRAMER, 122 lbs.

vs. GEORGE MOSS, 142 lbs.

D SEATS FOR ALL—NO FAVORITES

Now Showing

NCE REED

AN UNDER OATH"

TIMELY DRAMA—

Broadway at 8th

CHAPLIN

E"—See It Again

The Better Wife?" coming Sunday.

ERBERT RAWLINSON

RAIG KENNEDY", MASTER DETECTIVE

in "THE CARTER CASE."

TS WITH A WALLOP—NEVER STOPS"

ALVARADO BET. 5TH & 6TH STS. OPPOSITE WESTLAKE PARK

in "Vicky Van"

BLE NORMAND

IN "UPSTAIRS"

"MICKEY"

Funniest Comedy Since

WELCOME PACIFIC FLEET

RY CAREY in Bret Harte's Immortal Story

OUTCASTS OF POKER FLAT"

delicious comedy, "Two Tired," and

great fleet. Marjorie Wells sings "Dreams"

Los Angeles Bank Stocks

ful financing speculative properties. We have prepared a circular showing the remarkable growth of seven out of the leading Banks, with Book Value of their Stocks and Investment Re-

Mailed on Request.

Wm. O. Knight & Co.

H. W. Hellman Building

LOS ANGELES

Member Los Angeles Stock Exchange.

WE RECOMMEND

PACIFIC GAS & ELECTRIC

Preferred. (Selling 9½%)

GOODYEAR TIRE

Preferred. (Selling 9%%)

CALIFORNIA DELTA FARMS

(Selling 8½%)

CALL, WRITE, TELEPHONE

Roth Company

Investment Securities

Los Angeles

OIL REFINERY STOCKS

Bought and Sold

Orders executed on all Exchanges.

H. W. Hellman Bldg.

Main 2781.

"Quick Satisfactory Service"

Orders for buying orders for the

Rubber Consolidated

Goodyear Rubber

Trojan Oil

Silver Cycle

Arkansas Central

American Securities Company

Price 2304.

Third St. 62801.

STOCKS & BONDS

L. S. ESTLE

Member L. A. Stock Exchange

640 I. W. Hellman Bldg.

STOCKS

Liberal on partial payment plan — 1-3 down

Mail orders filled

KENNEDY & CO

Security Building.

Los Angeles and San Francisco Stock Exchanges.

A. STUART, Broker

Hellman National Bank Bldg.

Blueprints showing oil development in Texas.

DEALER IN HIGH GRADE SECURITIES AND

B-O-N-D-S

Issues of $100 and $50. Tax Exempt Bonds a Specialty. Circulars Mailed. H. BARBER & CO. Investment Bankers. 510 Merchants National Bldg. Main 2782.

Exempt from Normal Income Tax.

We own and offer

MINNEAPOLIS STEEL AND MACHINERY COMPANY

7% Cumulative Preferred Stock

Net assets of $353 per share of this stock.

Net quick assets of $260 per share of this stock.

Net profits, after all taxes, have averaged for last seven years 3½ times the preferred dividend requirements.

Price 100 and Accrued Dividends

BOND & GOODWIN

Title Ins. Bldg.—Broadway 75

NEW YORK CHICAGO SAN FRANCISCO SEATTLE MINNEAPOLIS PORTLAND

The Times First Financial and Market Page

DAILY TRADE TALK.

Sugar Situation; No Price Relief; Few Failures; Bonds; Stocks.

BY CHAPIN HALL.

Announcement yesterday of a dividend, regular and extra, declared by the Hawaiian Commercial and Sugar Co., served to direct the attention of local investors to the sugar stocks, and the manner in which they have been forging to the top during the latter weeks. Union Sugar, for instance, has gone from around $34 to between $45 and $50 in a few weeks and the two reinstated stocks, the Hawaiian and the Hutchinson, have found liberal trading possibilities on the local exchange. The absolute necessity of sugar was brought home to the American people during the lean days a year ago, and since the agitation for the detection and punishment of profiteers sugar has again come into the spot light as a possible malefactor.

Henry St. Goar, a member of the firm of Edward Pollitz and Co., of San Francisco, and a recognized authority on sugar, at the office of his Los Angeles correspondent, A. H. Woolacott, yesterday gave an interesting insight into the price situation and its relation to this important commodity. The talk was relative to suggested profiteering, and according to Mr. St. Goar the price of sugar would have been substantially higher had the natural law of supply and demand been in operation instead of arbitrary governmental regulation.

"While a serious world's shortage has been forecasted for some time past," he said, "The acuteness of the situation has been forcibly brought to the front by the active efforts of Europe and the Orient to secure supplies sufficient for their requirements, and the estimates for the 1919-1920 crop do not promise any relief from the indicated shortage of supplies.

"The strength of the present statistical position of sugar may be gauged by a comparison of the last pre-war world's crop of 18,623,518 long tons plus the usual carried-over surplus from the previous year with the estimate of 16,350,400 long tons for the 1918-1919 crop with practically no carry-over. This comparison indicates a difference between the last pre-war and the present world's crops of 2,273,418 long tons plus the shrinkage in stocks on hand at the beginning of the year.

"During 1915 the Hawaiian grower received for raw sugar a price equivalent to $6.985 per 100 pounds, duty paid, New York. This price was fixed by the Food Administration, but in the latter part of the year cost of production had so far overtaken the per that the 1919 Cuban crop was contracted for at a price equal to $6.90, duty paid, New York, and the Hawaiian and Porto Rico raw crop was fixed at $7.28 on the same basis. The Cuban Congress is now considering legislation empowering the President to forbid the exportation of sugar from Cuba at a price less than $6.50 per 100 pounds, f.o.b., Cuban ports, a price equal to over $8, duty paid, New York.

"These facts should be sufficient to refute the allegation that sugar growers or refiners have received extortionate prices or have taken profits unduly large. They should also make clear the fact that the removal of governmental regulation of sugar prices at the end of the present season, and the return to an open market on the basis of supply and demand, cannot but result in the establishment of prices materially higher than the arbitrary and artificial prices which have prevailed for some time past."

In this connection, another angle to the sugar situation was provided by Gabriel G. Menocal, a brother of the President of Cuba, in an interview given out in New York.

"Shortage of sugar in America is due entirely to lack of tonnage," he said. "A very large part of the last crop of raw sugar is now in Cuban warehouses waiting for ships to bring it to America. Great Britian is getting more sugar because she sends her ships to get it. We are having an extraordinarly wet season which augers well for our coming crop, which I believe will be much greater than the present crop, the largest in the history of sugar growing on the island." Then, after admitting the favorable crop conditions, the Cuban added his cross-continent opinion to an exact coincidence with that expressed by the San Francisco expert: "I do not look for any reduction in the price of sugar. On the contrary any change will probably be in the other direction."

The Department of Justice called the attention of district attorneys throughout the country yesterday afternoon to a decision by George M. Rolph, of the Sugar Equalization Committee, that 12 cents a pound is a fair price for sugar.

Municipal Borrowing.

July was an active month in municipal borrowing, $69,696,480 of long-term loans being arranged. This brings the total bond sales for the year to $378,122,922 as compared with $182,692,866 for the first seven months in 1918 and is nearly equal to the record for the entire year of 1914. As a rule heavy borrowing by the municipalities continues through August by which time funds have been pretty well supplied to cover public work done in the summer months or contracted for up to the end of the open weather period. By December and January borrowing in anticipation of work to be commenced in the early spring again swells the volume of offerings. The Daily Bond Buyer has arranged the following illuminating table of totals:

	July.	Seven Months.
1919	$69,696,480	$378,122,922
1918	37,119,883	182,692,866
1917	48,648,969	294,609,265
1916	84,516,926	225,413,044
1915	31,160,800	184,516,249
1914	50,787,337	249,062,007
1913	36,259,342	248,029,567
1912	38,051,815	220,860,064
1911	44,801,815	220,860,788
1910	45,926,011	196,190,565

Coming Bond Sales.

Besides $40,000,000 worth of road bonds and other millions for schools and other State projects municipal financing throughout California is at high tide, and millions in school, county and city bonds have been offered and found ready sale this year. There is widespread interest and always representative bidding for these issues. A fair example of the strength of the movement may be gleaned from the following list of offerings, mostly school issues, which will be made between tomorrow and September 2, both inclusive. The total is $8,614,000 and speaks volumes for general financial conditions throughout the State, and especially in the south where a majority of them originate:

August 15—$880,000 City of Fresno School District, 6s, Fresno County 6s maturing, $10,000, 1926 to 1934, inclusive; $20,000, 1935 to 1950, inclusive. $1,120,000 Fresno City High School District, Fresno county 6s maturing, $15,000, 1920 to 1934, inclusive; $25,000, 1935 to 1944, inclusive; $27,000, 1945 to 1954, inclusive. $1100 Alameda County 6s maturing $1000 to 1939. Fresno county 6s, maturing 5 to 15 years, inclusive.

August 18—$1,500,000 Imperial County Highway 6s maturing $150,000, 1920 to 1924, inclusive; $64,000 Antioch School District, Contra Costa county 5s, maturing $2000, 1920 to 1951, inclusive. $100,000 Hollister Union High School District, San Benito county 6s, maturing $5000, 1920 to 1939, inclusive; $40,000 Liberty Union High School District, Contra Costa county 6s, maturing $2000, 1920 to 1939, inclusive. $4000 Mill School District, San Bernardino county 6s, maturing $500, 1920 to 1927, inclusive. $125,000 Oceanside Union High School District, San Bernardino county 6s, maturing $10,000, 1924 to 1931, inclusive; $5000, 1932 to 1935, inclusive; $15000, 1936; $11,000 1937 to 1939, inclusive; $25,000 Upland School District, San Bernardino county 6s, maturing 10 to 19 years, inclusive. $3000 Rose School District, Sacramento county 6s, maturing 1921 to 1940, inclusive.

August 20—$150,000 Los Angeles Municipal Improvement 6s, maturing $6000, 1920 to 1939, inclusive. $15,000 Tracy Joint School District, Tulare county 6s, maturing $1000, 1924 to 1938, inclusive.

August 26—$2,000,000 Contra Costa County Highway 5s, maturing $100,000, 1920 to 1945, inclusive.

August 28—$2,000,000 State of California Highway 4½s, maturing $875,000, 1922 and that amount per year during 1923 to 1925.

September 2—$1500 Mound School District, Ventura county 6s, maturing 1920 to 1939, inclusive. $160,000 Monterey School District, Monterey county 5s, maturing serially.

The Stock Market.

Oils featured a very active local market yesterday and the shadow of the leasing bill favorably reported by the Senate committee, featured the oils. The possibility of early favorable action upon this measure served to galvanize into new life a number of companies whose interests are closely identified with the success or failure of the bill. Notably National Pacific was in very heavy action, nearly 70,000 shares changing hands at a price which started at 12¼ cents, rose to 18 and reacted in the afternoon to 14¼ cents. United was another oil which felt its oats as a result of the favorable reports and 30,000 shares of this listing went over the board at a range of from 69 to 73 cents, being at 70 cents bid. Midway Northern was also affected and followed about the same line of resistance. The opening was at 40 cents; a 2-cent advance; some profit taking and a close of 39 cents. American Crude was affected favorably but for another reason, i.e., an intimation from reliable sources that the present dividend rate is to be materially increased in the near future. The stock opened at 41 cents and was in strong demand with none offered at less than 42½ cents. General Petroleum was quoted ex-dividend $158@$159.50 and sales were reported at $160.37½ including the dividend, which is at the rate of 1 per cent. per month. Mascot was strong in the face of discouraging dividend news. It was announced several days ago that after the August payment the further declarations for this year would be 1 cent per share instead of 2 cents monthly. Jade remained firm at 19 cents, heavy selling orders failing to drive it below that point. Associated opened at $92, but weakened slightly in sympathy with the general afternoon trend and sales were recorded at $91.50. In general, however, it was an oil day and the total volume of business was exceptionally heavy. In the activity of the lower priced stocks, Union, which has been to the fore for the greater part of the week, was overshadowed,

(Continued on Eighth Page.)

BUTTER AND EGGS: LATEST PRICES.

LOS ANGELES, Aug. 14.—Butter, creamery extras, Produce Exchange closing price, 56 per lb.

Eggs—Fresh extras, Produce Exchange closing price, 52 per doz.; case count, Produce Exchange closing price, 50 per doz.; pullets, Produce Exchange closing price, 49 per doz.

Cheese—34 per lb.

SAN FRANCISCO, Aug. 14.—Eggs, extras, 56; pullets, 52½.

NEW YORK, Aug. 14.—Butter, strong; unchanged. Eggs, steady; unchanged. Cheese, weak; State whole milk flats, current make, specials, 30½@31; ditto, average run, 29½@30.

CHICAGO, Aug. 14.—Butter, lower; creamery, 47@52. Eggs, higher; receipts, 7920 cases; firsts, 40½@41½; ordinary firsts, 36½@37½; at mark, cases included, 38@41; storage packed firsts, 42½@43.

FINANCIAL.

OFFICE OF THE TIMES.
Los Angeles, Aug. 15, 1919.

Bank clearings yesterday were $8,130,300.81, an increase of $2,612,000.81, as compared with corresponding day last year.

	1919.	1918.	1917.
Monday	$5,981,732.18	$4,054,170.80	$3,301,294.91
Tuesday	7,443,287.36	5,946,347.85	4,964,761.36
Wed'day	9,104,292.50	5,022,908.97	4,615,295.78
Thursday	8,130,300.81	5,490,483.92	5,060,450.50

LOCAL STOCK EXCHANGE.

[Following were the closing prices and sales, as posted yesterday at the Stock Exchange, ground floor, I. W. Hellman Building.]

BANK LIST.

	Bid.	Asked.
Citizens' National Bank	$200.00	$315.00
Commercial National	170.00	....
Farmers & Merchants' Nat.	350.00	....
First National	700.00	715.00
Guaranty Tr. & Sav.	280.00	....
Hollywood Savings Bank	150.00	....
Home Savings Bank	97.50	....
Merchants' National	177.50	200.00
Security Tr. & Sav. Bank	400.00	425.00
Union Bank & Trust Co.	125.00	....
U. S. National Bank	155.00	....

BOND LIST.
(With Accrued Interest.)

	Bid.	Asked.
American Petroleum Co.	99	....
Associated Oil Co. 6s	99¼	100
California Delta Farms	104	....
Home Telephone Co.	91	....
Pac. Tel. Co. 1st Refg.	90	91
P. A. Electric Co.	95	100
P. A. Gas & Elec. Co.	82	....
P. A. Pac. 1st Cons. Mtge.	82	85
P. A. Pac. Ry. 1st Refg.	79	....
P. A. & Pasadena Elec. Ry.	70	....
P. A. Public Market Co.	100	....
P. A. Railway Co.	65	66
P. A. & R. Corp. 5s	....	70
Mission Trans. & Lt. Co.	93½	....
Natomas Co. of California	90	95
Pacific Electric Ry. Co.	97½	97¾
Pacific Light & Power Co.	92½	95
Pacific L. & P. Co.	91½	....
Temescal Elec. Ry. & Gas Co.	....	95
Prod. Transportation Co.	99	100
S. P. R. R. Co. 1st Refg.	97	....
Tamalpais Water Co.	93	....
Tudors' Oil Co.	98	....
Union Oil Co.	97½	97¾
Union Sugar Co.	97½	97¾
U. S. L. P. & T. Co.	75	....
Visalia Water Co.	90	....
Whittier Home T. & T. Co.	90	....

LIBERTY BONDS.

	Bid.	Asked.
1st Liberty 3½s, 1917	99	....
1st Liberty Conv. 4s, 1947	99¼	....
1st Liberty Conv. 4¼s, 1932-47	98¾	....
1918	98¾	....
2nd Liberty 4s, 1927	98¾	....
2nd Liberty Conv. 4¼s, 1942	98¾	....
1918	98¾	....
3rd Liberty 4½s, 1928	98¾	....
4th Liberty 4¼s	98¾	....
4th Victory, 4¼s	98¾	....

INDUSTRIAL LIST.

	Bid.	Asked.
California Delta Farms	$ 60.50	....
California Packing com.	68.00	$ 68.50
Cudahy Packing com.	100.00	....
Globe Grain & Mill pfd.	97	99
Goodyear T. & R. pfd.	100.00	101.25
Hawaiian Sugar Co.	57.00	....
Hutch. Sugar P. Co.	28.00	29.00
L. A. Brewing Co.	53.00	....
L. A. Investment Co.	98½	99
San Joaquin Light & Power Co.	92½	....
San. California Edison com.	102.00	....
San. California Edison com.	97.50	....
Union Sugar Co.	45.00	49.00

OIL LIST.

	Bid.	Asked.
Amalgamated Oil	$ 70.25	$ 70.50
American Crude Oil	.41	.42½
Associated Oil	90.75	92.00
Central	71	71¼
Fullerton Oil	1.65	1.75
Fullerton Oil	....	2.50
General Petroleum	158.00	159.50
Jade Oil Co.	.19	.20
Mascot Oil Co.	2.00	....
Midway Northern	.39	.40
Mt. Diablo	1.30	1.32
Nat. Pac. Oil Co.	.14¼	.14¾
Nat. Petroleum	.39	.40
Rice Ranch Co.	....	....
Union Oil	166.50	....
United Oil	.70	.72
Victor Oil Co.	.24	.25
White Star O. Co.	.09	.10

MINING LIST.

	Bid.	Asked.
Oatman District—		
Adams Mining Co.	.01¼	.01½
Arizona Tom Road	.01	....
Argo Mining Co.	.04½	.05
Big Jim Cons. Mining	.11¾	.11¾
Black Range Mining	.08¼	.09
Boundary Cone	.01	.02
Gold Dust	.15	....
Gold Ore Mining Co.	.01	.02
Gold Road Bonanza	.02	.03
Lucky Boy	.03	.04
Wolfe Mining	.07	.08
Oatman United	.03¼	.04
Rosamonde Mining	.08	.08½
Telluride Mining	.10	....
Tom Reed	1.35	1.50
United Eastern	4.42½	....
Other Districts—		
Bone Gold Mining	.20	.21
Richmond Mining & Milling	.45½	....
Tellow Pine	1.15	1.20

SALES.

Morning session: 30 Associated Oil at 92.00; 2000 American Crude Oil at .41; 1000 Big Jim Consolidated Mining at .10¾; 4000 do. at .10¾; 2000 do. at .11; 2000 Gold Ore Mining at .08¼; 2000 L. A. Investment at .98¾; 1 $100 1st Liberty Loan Converted 4s, 1917, at 98¾; 1 $50 do. at 98¾; 20 $100 2nd Liberty Loan 4s, 1917, at 92¾; 7 $100 2nd Liberty Loan Converted 4¼s, 1918, at 92½; 1 $50 do. at 92¾; 4 $1000 3rd Liberty Loan 4½s, 1918, at 94¾; 14 $100 do. at 94½; 1 $50 do. at 94¾; 20 $100 4th Liberty Loan 4¼s at 92½; 3 $50 do. at 92½; 12 $1000 do. at 93; 11 $100 Victory Bonds at 99¾; 2 $50 do. at 99¾; 1000 Midway Northern at .40; 1000 do. at .41; 2000 do. at .42; 3000 do. at .41; 1000 National Pacific Oil at .12¾; 2000 do. at .13; 5000 do. at .12¾; 1000 do. at .11; 11,900 do. at .12; 1000 do. at .13; 8500 do. at .13¼; 4000 do. at .13¾; 2000 do. at .13¾; 2000 do. at .13¾.

Afternoon sales: 8000 Big Jim Consolidated Mining at .11; 400 Mt. Diablo at 1.32; 5 $1000 Pacific Electric Railway bonds at 79½; 60 Union Sugar at 49.00; 2000 United Oil at .69; 1750 do. at .68¾.

Afternoon session: 110 Associated Oil at 91.50; 2000 American Crude Oil at .41; 4000 Big Jim Consolidated Mining at .11; 4000 do. at .10¾; 10 California Delta Farms at 60.87½; 10 General Petroleum, cash, at 158.87½; 2 Home Telephone at 90; 1 $1000 Liberty Loan Converted 4s at 93½; 2 $100 2nd Liberty Loan 4¼s, 1918, at 94½; 1 $50 do. at 94¾; 7 $100 4th Liberty Loan 4¼s at 92½; 1 $50 do. at 92¾; 5 $100 Victory Bonds at 99¾; 1 $500 do. at 99½; 1000 Mt. Diablo at 1.32; 1000 Midway Northern at .39; 2000 do. at .40; 2000 National Pacific Oil at .13¾; 2000 do. at .13¾; 6000 do. at .14; 2000 do. at .14¼; 16,000 do. at .14¾; 7000 do. at .14¾; 2000 do. at .14¾; 31,000 do. at .14¾; 1200 Tom Reed at 1.35; 200 United Eastern at 4.42½; 10 Union Sugar at 48.50; 5 do. at 49.00; 100 United Oil at .71; 10 Union Oil at 167.00; 10 do. at 168.75; 20 do. at 169.25.

Informal sales: 50 Goodyear pfd. at 101.00; 2000 National Pacific Oil at .14¼.

PRODUCE RECEIPTS IN SAN FRANCISCO.

[BY A. P. NIGHT WIRE.]

SAN FRANCISCO, Aug. 14.—Receipts: Flour, 1855 quarters; barley, 3580 centals; beans, 449 sacks; potatoes, 985 sacks; hay, 632 tons; hides, 1800 in number; wine, 16,000 gallons.

Barley, feed, 2.00@2.05.

Pears, Bartlett, 1.50@2.50 box, according to grade; cantaloupes, standard, 1.50@1.75; navy, 1.00 lug box.

EASTERN CITRUS MARKET.

CITRUS FRUIT SHIPMENTS.
SOUTHERN CALIFORNIA.

	Oranges.	Lemons.
August 12	83	19
Total cars to date this season	80,151	8,014
Total cars to same date last season	13,979	4,972

[EXCLUSIVE DISPATCHES.]

NEW YORK, Aug. 14.—Market easier on 200's and larger, doing better 216s and smaller. Raisins.

VALENCIAS—	Arge.	VALENCIAS—	Arge.	VALENCIAS—	Arge.	VALENCIAS—	Arge.
El Verano, ACOr.	6.05	Two Crown, STr.	6.35	Carnival, NOr.	4.35	One Star, STr.	5.15
Lemon, ACOr.	4.10	One Star, STr.	6.30	Iris, DMr.	6.20	Naralimo, Spatr.	5.00
Colonna, SAr.	4.15	Mugo, MCr.	6.00	Violet, DMr.	5.60	Rico Grove, TRP.	5.00
Yosemite, COr.	4.05	South Min., MCr.	6.00	Wm. Tell, ORr.	6.00	Golden Clus., TRP.	4.95
Alhambra, STr.	5.60	Rosemoyne, STr.	6.10	Bowman, ORr.	6.55	Lotengo, Spatr.	4.95
Whittier, STr.	6.00	Sunland, STr.	4.70	Alphabetical, ORr.	7.20	Clover, Spatr.	4.75
Paul Nerron, SAr.	6.45	Carmenelita, NOr.	6.30	Bird Rocks, ORr.	6.50	Good, RVOr.	5.15
Volmoor, SAr.	5.25	Mother Col., NOr.	6.10	Two Crown, STr.	6.30		

BOSTON, Aug. 14.—Seven cars oranges sold. Market is unchanged.

VALENCIAS—	Arge.	VALENCIAS—	Arge.	VALENCIAS—	Arge.	GRAPEFRUIT—	Arge.
Trophy, AOD	5.70	Sun King, RCr.	5.30	El Molino, STr.	4.90	Tallyho, ORr.	5.50
El Vaquero, AOD.	4.80	Jarodi	2.45	El Toreador, STr.	5.90	Rig R. Rhs.	4.85
Brownie	5.85	Flute, RMCr.	2.15			Puritan	4.05
Baltimore, CMS.	5.70	Alhambra, STr.	5.40				

PHILADELPHIA, Aug. 14.—Seven cars orang es and one car lemons sold. Market is unchanged with good demand at prevailing prices on Valencias. Lemon market firm at prevailing prices. Condition and quality good.

VALENCIAS—	Arge.	VALENCIAS—	Arge.	VALENCIAS—	Arge.	LEMONS—	Arge.
Progressive, ORr.	6.40	Native, Str.	2.50	Trojan, ORr.	4.45	Radiant, ORr.	5.15
Naralimo, Spatr.	4.20	La Habra, NOr.	2.80	Golden Beaver, ORr.	4.25	Luster, ORr.	4.75
Green Gir., SPOr.	3.80	Mar. Wash., ORr.	5.60	Saddleback, ORr.	3.75	Gold, ORr.	4.80
Citrus, Spatr.	3.25	Cowboy, ORr.	3.65			Reflection, ORr.	1.60

ST. LOUIS, Aug. 14.—One car Valencias and two cars lemons sold. Market is unchanged on both oranges and lemons.

VALENCIAS—	Arge.	LEMONS—	Arge.	LEMONS—	Arge.	LEMONS—	Arge.
Progressive, ORr.	6.40	Linnet, OKr.	4.45	Owl, OKr.	2.75	Ballable, NOr.	4.30
ek, ORr.	5.70	Swallow, OKr.	2.60	La Habra, NOr.	5.25		

PITTSBURGH, Aug. 14.—Three cars of oranges and one car lemons sold. Market is steady on oranges and lemons.

VALENCIAS—	Arge.	VALENCIAS—	Arge.	VALENCIAS—	Arge.	LEMONS—	Arge.
Valley Fills, RHr.	5.70	Cowboy, ORr.	3.35	Nectar, RHr.	3.35	Greyhound, STr.	5.20
Mar. Wash., ORr.	5.25	Golden Circle, RH	4.80				

Correction—Challenge Valencias in yesterday's New York report should read $5.00.

DECREASED ARRIVALS SEND PRODUCE HIGHER.

WITH SCARCITY OF OFFERINGS FARMERS HOLD OUT FOR BETTER PRICES.

A heavy decrease in arrivals was the feature of the dealings on the floor of the local produce exchange. Prices on all grades of stock moved readily on a moderately advancing market yesterday. The majority of the arrivals were in excellent shape and the wholesalers and jobbers had little trouble in moving their leftover offerings. There was considerable competition during the first hour of the day's trading, but owing to the scarcity of all varieties of fruits and vegetables the farmers tightened up and refused to sell at the usual low levels at which they have been offering their commodities during the past month. The peak of the local shipping season as all fruits and vegetables is well passed and from now on wholesalers will have to depend on the northern producing sections to furnish the local markets with the greater part of its supplies.

Cantaloupes were met with an excellent demand and made a sharp advance of from $1 to 50 cents per crate, owing to the hearty decline of home-grown arrivals and the good quality and condition in which most of the arrivals appeared. Prices advanced steadily throughout the entire session. Watermelons also were in good demand and the good stock sold as high as 2 cents per pound, the highest prices paid for melons this month. Wholesalers attribute the advance in cantaloupes and watermelons to the hot weather of the past two days and predict sharp advances during the latter part of the week if the warm weather continues.

The vegetable market was less active, but despite that fact prices on all varieties made moderate advances for good stock owing to the poor condition in which most of them appeared on the floor. Tomatoes featured the list making a sharp decline of from 15 to 20 cents per 20-pound box. Most of the transactions were made at from 40 to 50 cents per lot. There were a few cases of fancy hand-picked stock on the floor but this was cleaned up quickly at from 70 to 75 cents per lug by the local shippers.

Other fruits and vegetables closed about steady owing to the good quality and condition of most of the arrivals.

APPLES—1 car arrived. New crop. Alexanders, apple boxes, 2.75@3.00; Gravensteins, bulk, 2.50@2.75 per bushel; bushel, 2.25@2.50; No. 2, 2.00@2.00; Red Astrakhans, 4@5 per pound; Crabapples, 1.50@2.00.

BERRIES—Strawberry Wonders, 3@3½ per pound; practically no demand.

BLACKBERRIES—4.25@4.50 per crate of 24 baskets.

CANTALOUPES—1 car on track. Quality and condition generally good. Honey Dews, local Tip Tops, unwrapped and given meats, standard sizes, local, 75@1.00.

CORN—Roasting ears, 60@80 per lug box of 5 dozen.

CARROTS—20@35 per dozen bunches.

CUCUMBERS—Local stock, lug boxes, 20@25.

CELERY—Local, best, 1.00@1.25 per dozen bunches; similar, 4.50@5.00.

EGGPLANT—Best, 5@6 per pound; poorer less.

GARLIC—Local, 4@ per pound.

GRAPES—Tokays, local, Imperial and Chasbelle Valley and Northern Thompson, packed, best, 5½@6 per pound; Tokays, 5@10; Malagas, 7@9; Muscats, 6@7.

GRAPEFRUIT—Local fancy, 2.50@4.00; poorer, 1.50 up.

LEMONS—Fancy, 6.00@6.75; local packed, 4.00@4.50; loose, some ripe, 3.00@4.00.

NECTARINES—2 cars arrived; best, 7@9 per pound.

ONIONS—3 cars arrived. No cars on track. Demand and movement moderate. Homegrown White Globes, 90@1.00 per box; 2.00@2.50 per crate; yellow varieties, 2.50@2.85 per crate; lugs, 1.60@1.10.

ORANGES—Valencias, medium size, fancy, 5.25@5.75; local packed, 3.00@4.00.

PEACHES—3 cars arrived. No cars on track. Demand and movement good. Local and shipping stock various varieties, 4@6 per pound; lug boxes, 1.00@1.50.

PEARS—3 cars arrived; 2 cars on track. Northern Bartletts, No. 1, 7½@8½ per lb.; No. 2, 6@6 per lb.; lug boxes, 1.25@2.00; packed, 2.00@2.75.

PEAS—Locals, 10@11.

PEPPERS—Bell, 40@50 per lug box; Chili, 40@60 per lug box.

PINEAPPLES—15@16 per pound.

PLUMS—2 cars arrived. Demand and movement slow. Demand and Wickson, 6@6½ per pound; Burbanks, 4@5 per pound; Hungarians, 7@8 per pound.

POTATOES—6 cars arrived; no cars diverted. Demand and movement moderate, market steady. Rocktop Burbanks, reported, sacked, per 100 lbs., 4.00@4.50. New stock, Northern Burbanks, 5.25@5.40. Homegrown, White Rose, 3.50@4.00 per lug box; sacked, per 100 pounds, No. 1 grade, 3.10@3.40; No. 2 grade, 1.50@2.75.

RASPBERRIES—Locals, 4.50@5.00 per crate of 20 baskets.

SWEET POTATOES—5½@6 per pound.

TOMATOES—4 cars arrived. Lugs boxes, ripes, 30@40; turning, 50@60.

TURNIPS—1 car arrived. 90@1.00 per dozen bunches.

WATERMELONS—1 car arrived. Demand and movement slow, quality and condition generally good. Local Cuban and Klondikes, large, 1½ per pound; medium, 1 per pound; small, ½ per pound.

POULTRY—Prices to producers:

Hens, over 5½ lbs. and under 6½ lbs to the doz. .37

Hens, over 6½ lbs. and up to 6½ lbs to the doz. .37

Hens, 4½ lbs. and up, one doz. .32

Hens, colored, weighing 4 lbs. and up, each .32

Broilers, weighing 1 lb. and up to 1¼ lbs. .32

Broilers, 1¼ lbs. and up. .32

Fryers, 2½ lbs. and up. .32

Roasters, soft boys, 5 lbs. and up. .32

Stags .20

Old cocks .20

Ducklings, 4½ lbs. and up. .20

Ducklings, other than Pekins, 3½ lbs. and up .20

Ducks, "old," 3½ lbs. and up .20

Geese .20

Young Tom turkeys .25

Hen turkeys .25

Old Tom turkeys .25

Belgian hares .15

Capons .42

Squabs .25

Old pigeons, per doz. 1.00

CENSUS REPORTS ON COTTON CONSUMPTION.

[BY A. P. NIGHT WIRE.]

WASHINGTON, Aug. 14.—Cotton consumed during July was 508,706 bales of lint and 21,177 of linters, the Census Bureau announced today. In July last year 541,627 bales of lint and 197,005 of linters were consumed.

Cotton on hand July 31 in consuming establishments was 1,500,005 bales of lint, and 55,447 of linters, compared with 1,460,239 of lint and 133,108 of linters a year ago, and in public storage and at compresses 2,512,482 bales of lint and 196,694 of linters compared with 1,734,965 of lint and 236,800 bales of linters.

Imports during July were 1,436 bales of lint compared with 25,000 in July last year.

Exports were 298,908 bales of lint compared with 218,877 bales the July before.

Cotton spindles active during July were 34,188,407 compared with 33,637,872 in July last year.

SAVANNAH NAVAL STORES.

[BY A. P. NIGHT WIRE.]

SAVANNAH, Aug. 14.—Turpentine firm, 1.53½; sales, 130

PIONEER HOUSE
E.F.Hutton & Co.
MEMBERS
New York Cotton Exchange
New York Stock Exchange
Chicago Board of Trade
128 West 4th Street
Home Phone 10260, Sunset Main 8170.
Hotel Alexandria.
Home Phone F1610 Sunset Main 8089
Pasadena—Hotel Maryland
Tel. Fair Oaks 68.
Through Wires to Chicago and New York Without Relay

CHANCE OF YOUR LIFE!
OIL TEST WELL GOING TO BE DRILLED
You can purchase one-quarter acre tract in this section for $100, for a short time only; they will raise as soon as drilling starts. If you desire to take a chance, don't overlook this. If oil is struck, your quarter acre will be worth a small fortune. Write for details at once.
Western Pacific Securities Co.
EL CENTRO, CALIFORNIA

Free Report On Any Texas Oil
OUR STATISTICAL DEPARTMENT has been collecting for the past six months data on TEXAS OILS and we shall be glad to supply you with any information. If you want to know what is doing in the OIL FIELDS, write us. We have it, or will get it for you.
E. H. SCHIEK & COMPANY
BROKERS
Phones 62714 and 61150
620 I. W. HELLMAN BLDG.
Los Angeles, Cal.
COUPON
Please send me report on
Name
Address
L. A. T.

THE NATIONAL CITY COMPANY
State and Municipal Bonds
We have an attractive list of State and municipals yielding from 4.35 to 5.40%
Exempt from all Federal income taxes.
Circular listing issues will be sent upon request for LT-258.
The National City Company
Correspondent Offices in 51 Cities
Los Angeles—307 So. Spring St. San Diego—402 Union Building. Pasadena—219 Citizens Savings Bank Bldg.

Windsor Square
Wilshire's Best Residence Property. Corners as low as $75 per front foot. Inside frontage as low as $60 per foot
R. A. ROWAN & CO.
Main 7098 10444

HOME SERVICE COMPANY PREFERRED STOCK PAYING 8% HAS NEVER MISSED A DIVIDEND.
R. B. Morris,
320 Central Bldg. Broadway 6173.

W. A. STUART, Broker
725 Merchants National Bank Bldg., Los Angeles.
Free blueprints showing oil development in Texas.

Legal.
U. S. Engineer Office, 725 Central Building, Los Angeles, Cal. Sealed proposals for constructing silt diversion works near Los Angeles and Long Beach Harbors, California, will be received here until 11 A.M., August 30, 1919, and then opened. Information on application.

STEVENS, PAGE & STERLING
STOCKS AND BONDS
PRIVATE WIRES TO NEW YORK.
F. C. Stevens James R. Page E. C. Sterling
61879—Pico 3970 610 Van Nuys Bldg.

PRIVATE WIRES, COAST TO COAST
A. H. WOOLLACOTT CO.
STOCKS BONDS GRAIN COTTON
Members Los Angeles-San Francisco Stock Exchanges.
Orders promptly executed on Local and all Eastern Exchanges.
223-262 I. W. Hellman Bldg. Phone Main 44.

R. H. MOULTON & COMPANY
Specialize Exclusively in Government and Municipal Bonds.
Government Department is equipped to buy and sell all Liberty Loan and Victory Loan issues.
60037. 400 Title Insurance Bldg. Main 949

TUOLUMNE GIANT GOLD MINES CO.
Has California Permit to sell Treasury Stock. Send for Prospectus. See big, rich ore samples. Looks better than the best I have had.
JAMES H. BLAGGE, Bonds and Stocks, 332 Security Bldg. Phone 61584

Wm. R. Staats Co. DEALERS IN MUNICIPAL AND CORPORATION BONDS
ALSO EXECUTE COMMISSION ORDERS IN LISTED SECURITIES
SAN FRANCISCO Los Angeles, 105 W. Fourth St. PASADENA

The Times Second Financial and Market Page

NEW YORK STOCK EXCHANGE

[BY A. P. NIGHT WIRE.]

NEW YORK, Aug. 14.—In its outstanding aspects today's stock market traversed the ground made familiar by the preceding sessions of the week, trading reflecting the same professional characteristics and uncertain price fluctuations. Conditions governing the market presented no new feature, apart from the further relaxation of call money, which fell from the opening rates of 5 to 5½ per cent. to 4 per cent. for both classes of collateral by midday.

The industrial situation was more favorable, as indicated by the opinion of Director-General Hines that the strike of the railway shopmen is on the wane, and from news originating at leading mill centers which reported increased production.

Another industrial development of financial significance was the increase of the American Locomotive common dividend from a 5 to 6 per cent. annual basis, giving rise to the belief that similar action is contemplated by other equipment companies.

Equipments and oils were the backbone of the market, so far as it manifested any better tone, a few speculative specialties also contributing to the constructive account at variable gains.

Rails dropped most of the time, standard shares losing one to two points, with more pronounced heaviness in shippings, motors, leathers, metals, the food division and tobaccos, Lorillard declining 21 points.

Selling made little headway until the final hour, United States Steel the aother favorites yielding 6 to 5 points from their best, weakness prevailing at the active close. Sales amounted to 1,000,000 shares.

Excepting Liberty issues, which were firm, the bond market inclined moderately downward on a broader volume of offerings. Total sales, par value, aggregated $11,550,000.

Old United States bonds were unchanged on call.

STOCK QUOTATIONS IN NEW YORK CITY.

[Furnished by Logan & Bryan, Members New York and Boston Stock Exchanges, Van Nuys Bldg., Los Angeles.]

NEW YORK, Aug. 14.—Following are the closing prices sales and high and low quotations today:

Sales.	Stocks—	High.	Low.	Closing
400	Alax Tire	102	101	101¼
100	Alaska	2¾	2¾	2¾
2,000	Atlantic Gulf & W. I.	146¼	145¼	145¼
2,200	Allis Chalmers	49	50	50¼
1,400	Allied Steel	51¾	51¼	51¼
1,100	Am. Agr. Chemical	102	101	101
1,100	Am. Beet Sugar	80¼	79¼	80
12,000	Am. Can Co.	126½	125¼	125¾
3,400	Am. Can Co. pfd.	123¾	121¾	122¾
200	Am. Car Co.			105¾
200	Am. Car Foun. pfd.	108¾	108¾	108¾
1,000	Am. Brg. Subsidiary	12	12	11¾
1,700	Am. Hide & L. pfd.	132	131	132
1,100	Am. Hide & L. pfd.	32¾	32¼	32¼
300	Am. Ice Sec. com.	51	49¾	49
300	Am. Ice Sec. pfd.	90	90	90
3,100	Am. Int. Corp.	90	89	89
2,600	Am. Linseed	76¾	75	75
100	Am. Linseed pfd.	94	94	94
36,400	Am. Locomotive	92¾	87	87
1,600	Am. Steel Foundry	62¾	62¼	62¼
11,600	Am. Sugar Ref. Co.	74¾	73¾	74
1,100	Am. Sugar	126½	125	125
19,200	Am. Smelting & Ref.	70¾	69¾	70
13,500	Am. Tel. & Tel. Co.	93¾	93¼	93¼
300	Am. Tobacco Co.	230½	224	224
1,100	Am. Tobacco Co. pfd.	97	97	97
2,400	Am. Woolen	112¾	111¾	111¾
100	Am. Woolen pfd.	107½	107½	107½
200	Anaconda Copper	79¾	78¾	79
100	Am. Sug. & L. pfd.			100
200	Associated Oil	92	92	92
9,200	Atchison	93¾	92¾	93
2,000	A. T. & Santa Fe	76¾	76¼	76¼
1,100	Baldwin Locomotive	111¾	107	107
2,200	Baltimore & Ohio	47¾	47¼	47¼
28,800	Bethlehem Steel "B"	87¼	84	84¾
	Bethlehem Steel pfd.			113
2,300	Butte & Superior Copper	25¼	24¾	24¾
1,400	Brooklyn R. T.	87¾	86¾	87
4,900	Cal. Petroleum Co.	74¾	73¾	74¼
2,200	Canadian Pacific	154½	153¾	154¼
1,800	Central Leather	105¾	104¾	105¾
2,200	Cerro de Pasco	54¾	52	53
2,700	Chandler Motors	253	250	253
1,000	Chesapeake & Ohio	59¾	58¾	59
1,600	Chile Copper	24	23¾	23¾
2,200	Chino Copper	43¾	43¼	43¼
100	C. C. C. & St. L.	67	67	67
100	C. C. G. W. pfd.	35	35	35
100	C. C. W. W. pfd.	60	60	60
1,000	C. M. & St. Paul	42	41¾	41¾
1,000	C. M. & St. Paul pfd.	63	63	63¼
2,100	Colo. & Southern	58¾	58¼	58¼
1,200	Colorado Southern	29	28¾	28¾
	Colonial Gas	50¾	50	50
1,300	Consolidated Gas	86¾	86¼	86¼
2,900	Cruc. Cas Co.	94¾	93¾	94¼
	Cuba Cane Prod. pfd.	80	79	79
23,500	Cuba Cane Sugar	27¾	26¾	27
3,400	Cuba Cane Sugar pfd.	134¾	133¾	134¾
1,200	D. & R. G.	15¾	15¼	15¼
	D. & R. G. pfd.	45	44½	44½
1,700	Delaware & Hudson	105	104¾	104
1,900	Del. Lack. & West.	115¾	114¾	114¾
700	Erie	15¾	15¼	15¼
200	Erie 4% pfd.	25¾	25	25
200	Erie 1st pfd.	34	33¾	33¾
200	Erie 2nd pfd.	18	18	18
1,400	Federal M. & S. pfd.	83	82	82
500	Federal M. & S. 1st pfd.	98	98	98
2,000	Gaston, Williams	31¾	30¾	30¾
2,600	General Electric Co.	222	220	220
3,600	Goodrich Rubber Co.	74	73	74¼
1,000	Great Northern pfd.	90	90	90
1,400	Greene Cananea	30¾	30¼	30¼
1,400	Gt. Nor. Ore	62¾	60	60
2,500	Inspiration Copper Co.	60¾	59¾	60
2,800	Industrial Alcohol	132¾	129¾	131
2,900	Int. Harvester	109¾	108¾	109
2,200	Int. Nickel	27¾	27¼	27¼
3,400	Int. Paper	58¾	57	57
1,800	Int. Paper Cons. Co.	48	47¾	47¾
2,600	Inter-Mr. Cons. Co.	29¾	29¼	29¼
1,700	Int. Marine	51¾	50¾	50¾
4,500	Int. Marine pfd.	114¾	113¾	113¾
500	K. C. Southern	19¾	19¾	19¾
1,500	Kennecott Copper	33¾	33¼	33¼
200	Kelly Springfield	100	100	100
1,200	Kelly Springfield pfd.	79¾	79¼	79¼
4,800	Keystone Tire Co.	89¾	87¾	89
1,200	Lackawanna Steel	80¾	80	80
	Lehigh Valley	50¾	50¼	50¼
400	Lehigh Valley	49	48¾	48¾
1,800	Loriliard Tob. Co.	218	215	217
1,700	Merrill Merrill	20¾	20¼	20¼
100	Do. 1st pfd.	78¾	78¾	78¾
100	Do. 2nd pfd.	71¾	71¾	71¾
15,700	Mex. Petroleum Co.	179¾	175¾	175¾
700	Miami Copper Co.	27¾	27¼	27¼
4,900	Mid. Steel & M. Co.	77¾	76¾	77¼
700	Minn. & St. L.	16¾	15¾	15¾
3,600	M. K. & Texas	14¾	13¾	13¾
1,000	M. K. & Texas pfd.	34¾	33¾	33¾
2,600	Missouri Pacific	28¾	28¼	28¼
	National Lead	99¾	99¼	99¼
100	National Lead pfd.			100
1,000	Nevada Con.	14	13¾	13¾
1,300	N. Y. Air Brake	114	112¾	113
2,300	N. Y. Central	77¾	77¼	77¼
2,200	N. Y. N. H. & H.	22¾	22¼	22¼
1,000	N. Y. Ont. & West	37¾	37¼	37¼
200	Norfolk & Western	109¾	109	109
1,200	Northern Pacific	88	87¾	87¾
1,000	Nevada Copper	18¾	18¼	18¼
1,000	Oklahoma Producing	10¾	10	10¼
500	Ontario Silver	7¾	7¾	7¾
1,000	Pacific Tel. pfd.	99	99	99
29,600	Pan-American	113¾	109	110
1,700	Penn. R. R. Co.	47¾	47¼	47¼
1,000	Pennsylvania Coal	98¾	98¾	98¾
100	Philadelphia Co.	35¾	35¾	35¾
3,700	Pierce-Arrow	42¾	41¾	41¾
2,900	Pittsburgh Coal	49¾	48¾	48¾
2,500	Pittsburgh Coal pfd.	97¾	97¼	97¼
2,500	Pond Creek	39¾	39¼	39¼
1,000	Pullman	114¾	114¼	114¼
1,400	Rar Consolidated	34¾	34¼	34¼
1,200	Ry. Steel Springs Co.	62	60¾	61
1,000	Reading	85¾	85¼	85¼
2,500	Republic I. & S.	88¾	87¾	88¼
1,000	Rock Island	24¾	24¼	24¼
100	Rock Island pfd.			71
1,000	Rock Island 7%	38¾	38¼	38¼
1,000	Rock Island 6%	29¾	29¼	29¼
28,600	Royal Dutch, N. Y.	97¾	96¾	97¼
	Ry. Steel Springs pfd.	107¾	107¾	107¾
2,000	Saxon Motors	27¾	26¾	27
28,500	Sinclair Oil	56¾	55¾	55¾
1,000	Sloss-Sheffield	84	83	83
3,600	So. Pac. & I. R. Co.	19¾	18¾	18¾
1,300	Southern Pacific	98	97¾	97¾
1,200	Southern Railway	30¾	30¼	30¼
500	Southern Ry. pfd.	69¾	69¾	69¾
51,900	Studebaker Corp.	107¾	105¾	106¾
1,800	Tennessee Copper	14¾	14¼	14¼
2,000	Texas Oil	255¾	253	253
5,000	Texas Pac.	47¾	45¾	46
13,900	Tobacco Products	107¾	104¾	104¾
3,400	Transcontinental Oil	50¾	48¾	49
2,100	Union Pacific	129¾	127¾	127¾
100	Union Pacific pfd.	79	79	79
1,900	United Cigar Stores	120	117	117
100	United Cigar S. pfd.	120	120	120
8,800	United Fruit	130¾	128¾	129¾
	Do. pfd.			98
200	U. R. & E.	7	7	7
1,400	U. S. Cast Iron Pipe	34¾	34¼	34¼
100	U. S. Realty & Cons.	43¾	42	42
4,800	U. S. Rubber	128	126	126
200	Do. 1st pfd.	107¾	107¾	107¾
168,700	U. S. Steel	115	113	113¼
8,600	U. S. Steel Cor.	108¾	106¾	106¾
200	U. S. Steel Cor. pfd.	115	115	115
700	U. S. Smelting	65¾	64¾	64¾
1,000	Va.-Car. Chemical Co.	81¾	80	79
200	Wabash	10¾	10¾	10
1,000	Wabash "A"	24¾	23¾	23¾
100	Wells-Fargo Express	93	93	93
800	Western Union	85¾	85¾	85¾
2,300	Westinghouse	53¾	52¾	52¾
300	Western Md. com.	49¾	49¾	49¾
400	W. & L. E.	9¾	9¾	9¾
3,000	White Motors	61¾	60¾	60¾
4,900	Willys Overland	30¾	30¼	30¼
1,700	Wilson Co. com.	85¾	85¼	85¼
1,100	Worsworth com	128¾	127	127
1,100	Beech Magneto	115	114	113¾
300	Booth Fisheries	20¾	19¾	19¾
1,200	Caddo Oil	30¾	25¾	
1,400	Forsun Players	100¾	104¾	
1,400	General Cigars com.	84	82	82¼
48,200	Retail Stores	106¾	105¾	106
700	Stutz Motors	109¾	109	108
500	Stromberg	79	75	75

BONDS

$ 262,000	Liberty 3½s	99.94	99.90	99.90
1,000	Do. 1st 4s	94.08	94.00	94.00
402,000	Do. 1st 4½s	94.10	94.04	94.04
112,000	Do. 1st 4¼s	94.30	94.12	94.24
1,000	Do. 2nd 4s	94.20	94.12	94.20
1,871,000	Do. 2nd 4¼s	94.30	94.06	94.30
2,497,000	Do. 4th 4¼s	93.90	93.10	93.20
1,510,000	Victory 4½s	99.90	99.80	99.80
1,700,000	Victory 3¾s	99.80	99.80	99.80

Total sales of stocks—1,418,100 shares.
Total sales of bonds—$12,007,000.

LISTED NEW YORK BOND QUOTATIONS.

[Furnished by Logan & Bryan, Members New York and Boston Stock Exchanges, Van Nuys Bldg., Los Angeles.]

NEW YORK, Aug. 14.—Following are quotations on active bonds today:

Bonds—	Bid.	Asked.
Amer. Smelt. & Ref. 5s	87	88
Amer. Tel. Co. 5s, 1946	87¾	87¾
Armour 4½s, 1939	89¾	89¾
Atchison Gen. 4s, 1995	73¾	74¼
B. & O. Ref. 5s, 1995	73	74¼
B. & O. Conv. 4½s, 1933	71	72¾
Cal. Gas Unifying 5s, 1937	71	80¾
C. M. & St. P. 2014 Conv. 5s	74	75
C. M. & St. P. 1932 Conv. 4½s	73¾	74
C. M. & St. P. Gen. Ref. 4½s, 2014	66	67
C. R. I. & P. Ref. 4s, 1934	66¾	66¾
Denver & Rio G. Unified 5s, 1936	67¾	67¾
Great Northern 4½s, 1961	82	83
H. Cent. Joint 5s, 1963		87¾
Illinois Central Ref. 5s, 1955	85	
Missouri Pacific Gen. 4s, 1975	39¾	39¾
Northern Pacific P. L. 4s, 1997	78¾	78¾
Pacific Gas Gen. 5s, 1942	84	85
Russian Int. 5½s, 1921	82	90
Russian Ext. 5½s, 1921	45	50
Southern Pacific Conv. 4s, 1929	83	84
St. L. & S. F. Adj. 6s, 1955	69¾	70
St. L. & S. F. Inc. 6s, 1960	47¾	47¾
St. L. & W. Ref. 5s, 1952	66	68
Southern Pacific Conv. 5s, 1934	101¾	102¼
Union Pacific 1st 4s, 1947	84¾	85
U. S. 4 & 4 F. P. L. 4s, 1959	72	73
Western Pacific 5s, 1946	87	88
W. U. Tel. Co. 5s, 1938	87½	89
Wilson 6s, 1941	98¾	99
Liberty 3s	99.94	99.94
Liberty 1st 4s	94.00	94.10
Liberty 2nd 4s	93.90	94.08
Liberty 1st 4½s	94.04	94.12
Liberty 4th 4¼s	93.90	93.16
K. C. S. Ref. 5s, 1950	80	84
Mid. Steel Ref. Co. 1950	84	85¼
C. & O. Conv. 5s, 1946	84¾	85¼
Seaboard Air Line 4s, 1959	53¾	55
Sinclair Oil & R. 7½s, May 1, 1933	93¾	94¼
Inter. Rapid Transit 5s	65¾	66¼
Hudson & Manhattan 5s	51	51¾
Liberty 1st 4½s	94.04	94.10
Liberty 2nd 4½s	93.94	94.12
Victory 4½s	99.74	99.90

CLOSING PRICES ON NEW YORK CURB.

[Furnished by Logan & Bryan, Members New York and Boston Stock Exchanges, Van Nuys Bldg., Los Angeles.]

NEW YORK, Aug. 14.—Closing quotations:

	Bid.	Ask.
Industrials—		
Air Reflo	57	
Aetna Exp.	10¼	10½
Chevrolet	270	300
Curtis Aero.	10	11
Holly com.	35	45
Holly pfd.	90	100
Lake Tor.	2¾	3¼
Maxim	¾	1
Nelson	16	17
Oil—		
Ohio Fuel	25	25¾
Ohio Oil	2¾	2¾
Prairie	23	23¼
Simms Oil	1¾	2
Stanley	1	1¼
Submarine	1-16	1-8
Tidal Osage	1¾	1¾
Tonopah Ex.	1-16	1-8
Tonopah Min.	1	1¼
Tri-State	1-16	1-8
Victor Oil	1-16	1-8
Wilcox Oil	1-16	1-8
Wolverine Oil	1-16	1-8
Yukon Gold	1-16	1-8
Zinc	1-16	1-8

RANGE OF STOCK PRICES IN BOSTON.

[Furnished by A. H. Cryt & Co., 119 West Fourth street, Los Angeles.]

BOSTON, Aug. 14.—Closing quotations:

	Bid.	Ask.
Ahmeek	70¾	71
Adventure	1¼	2
Bingham	32	33
Calumet & Hecla	445	450
Copper Range	51¾	52
Daly West	1¾	2
Davis Daly	1¾	2
East Butte	18¾	19
First Nat.	1¾	2
Fortuna	3	3¼
Franklin	5¾	6
Gadsden	4¾	5
Hancock	21	22
Helvetia	5¼	5¾
Hollinger	17	18
Houghton	1	1¼
Isle Royale	24¾	25
Kerr Lake	4¾	5
Kingsland	1¾	2
Lake Cop.	6	6¼
La Rose	39	40
Mass	1¾	2
Mason Val.	3¼	3¾
Mass Cop.	70¾	71
Majestic	25	30
Mex. Met.	6	7
Michigan	71	71
Mohawk	74	75
Nipissing	8¼	8¾
North Butte	15¾	16
North Lake	3	3¼
Ohio	40	45
Old Colony	50	60
Old Dominion	45	45¼
Old Colony	50	60
Osceola	59¼	59¾
Pond Creek	18	19
Quincy	68	70
Ray Hercules	2¾	3
Seneca	21	22
Seven Met.	20	20¼
Shannon	23¾	24
Shattuck	18	18¼
Stewart	40	42¼
St. Marys	64	65
South Lake	2¾	3
South Utah	60	60
Sup. & Bos.	3 1-16	3 1-8
Sup. Cop.	7¼	7¾
Tamarack	87¾	88
Trinity	14	14¼
Tuolumne	1¾	2
Utah Apex	2¾	2¾
Utah Con.	2¾	2¾
Utah Cons.	10¾	10¾
Utah Met.	4¾	5
U.S.M. & S.	64	64¾
Do. pfd.	48¾	49
Un. Frnk.	178¾	179
Un. Zinc	1¾	1¾
Shoe Mach.	51	51½
Do. pfd.	87	87½
Ventura	17	17¼
Victoria	2¾	2¾
Winona	2¾	2¾
Wolverine	32	35
Wyandotte	1	1¼
Wrightsm.	4¾	5
Walker	2	2¼

ALFALFA MARKET.

The grower, to arrive at his selling prices f.o.b. his station, should deduct the carload rate of freight from quotations below:

No. 1 dairy	$27.00@28.00
Standard dairy	24.00@26.00
Standard alfalfa	22.00@24.00
Stock alfalfa	17.00@19.00

RANGE OF PRICES ON CHICAGO EXCHANGE

[EXCLUSIVE DISPATCH.]

CHICAGO, Aug. 14.—Prices were 1 to 6 points lower on the local security market today. The packing shares were weak. Swift lost 4¼ points on uncertainty as to what would be done by the directors, who were in session today. Matters of segregation policy were discussed, but it was not at all sure that details of the company's plans would be ready for announcement immediately. Wilson declined 5¾ points, Cudahy 3, and Swift International 1. Stewart-Warner was off 2 1-4 points, Mid-West Utilities 2, Carbide 1 1-4, and Rec 1 1-8.

Range and sales:

Sales.	Stocks—	High.	Low.	Close.	Previous close.
30	Am. Shipbldg.	128	128	128	128
100	Do. pfd.	88	88	88	88
535	Armour pfd.	101½	101	101	101½
125	Booth Fisheries	20¼	20	20	20¼
200	Cudahy	110	109	109	111
807	Cuba Cane	107¾	107	107	107¾
2,935	Cent'l Motors	12	11¾	11¾	11¾
16	Deere pfd.	100¾	100	100¾	100
1,250	Libby	28	26	26¾	28¼
200	Lindsay	13¾	13	13¾	15
200	Lindsay pfd.	9	9	9	9¼
40	Nat'l W. pfd.	107	107	107	107
17	Midwest Utilities	30	30	30	32
15	Public Service	87	87	87	87
10	Quaker Oats	270	270	270	270
10	Do. pfd.	100	100	100	100
200	Rec. Motors	21¾	21	21	21¾
100	Sears-Roebuck	200	200	200	204
340	Stewart-W.	100½	100¼	100¼	100½
2,500	Swift Int'l	28¾	28	28¼	29¼
4,810	Swift & Co.	133¾	132	132¾	136¾
190	Thompson	36¾	36¾	36¾	37
1,850	Carbide	80¼	80	80¼	81½
250	Wilson	88	85	85	89¾
20	Wilson pfd.	100½	100	100½	100
	Bonds—				
$9,000	Booth Fish. 6s.	93½	93	93	93½
2,000	C. C. & C. 6s.				96
	5s.	50	50	50	51
1,000	C. C. Ry. 1st 5s	75	74¾	75	75
2,000	C. C. Ry. 1st 5s	74	74	74	77
2,000	Chicago Tel. 5s	96½	96¼	96¼	96½
1,000	Cos. Ext. 1st 5s	90¾	90¼	90¼	90¾

STOCKS AND BONDS IN SAN FRANCISCO.

[BY A. P. NIGHT WIRE.]

SAN FRANCISCO, Aug. 14.—Finalizing are today's quotations and sales on the San Francisco Stock and Bond Exchange:

Bonds—	Bid.	Asked.
Liberty Loan, 2½s	99¾	
Associated Oil Co. 1st 5s, 1922	97	100
Cal. Gas & Elec. Unif. & Ref. Mtg. 5s, 1937	91¼	
City Elec. Co. 1st Mtg. 5s, 1937	84	
First Federal Trust Co. 1st Mtg. 6s, 1943	100	
Gen. Pipe Line 1st Mtg. 6s, 1925	100¼	100¾
Great Western Power Co. 1st Mtg. 5s, 1946	85	
L. A. Electric Co. 5s, 1939	95	
L. A. Gas & Elec. Corp. 1st Ref. 5s, 1939	95	97
L. A. Ry. 1st Mtg. 5s, 1958		93
Los Angeles Gas & Elec. Corp. 1st Ref. 5s, 1940		69¾
Nebraska Co. of Cal. Gen. & Ref. 6s, 1925	73¾	
Pacific Gas & Electric Co. Gen. & Ref. 5s, 1942	84¾	85
Pacific Mutual Ry. Co. 5s, 1945	78¾	79¼
Pacific Tel. & Tel. Co. 1st Mtg. Coll. Trust 5s, 1937	91¾	
San Joaquin L. & P. 1st 5s, 1945	87¾	
S. F. R. R. 1st Ref. 4s, pfd. 1955	71¾	75
Sierra & San Fran. 1st Lien 6s, 1949	85¾	
Valley Co. Power Co. 1st 5s, 1960	85¾	
Western Pacific Ry. Co. 5s, 1946	83	

SALES.

Morning session—Bonds—2000 United states 3½s at 99¾; 4000 do. 2nd 4s at 93¾; 23,000 do. 4th 4¼s at 93½; 58,000 do. 5th 4¼s at 95¾; 14,000 Pacific Gas & Electric 5s at 85; 5000 do at 84¾; 8000 Pacific Electric Ry. 5s at 79; 2000 Sperry Flour 6s at 100¾; 6000 Spring Valley Water 6s at 92½; 1000 City Electric 5s at 84½; 1000 Western Pacific Ry. 5s at 83; 4000 Natomas 6s at 75¾; 13,000 Standard Oil Co. 6s at 97¾; 6000 Pacific Tel. & Tel. 5s at 91¾; 5000 do. at 91¾; 5000 Cal. Packers 5s at 92; stocks: 15 Northwestern Electric 1st at 85; 30 Bank of California at 195; 67 Cahn Sugar at 52; 100 Union Sugar at 40½; 100 Cuban Sugar at 59½; 90 Hawaiian Commercial & Sugar at 54¾; 50 Honokaa Mill at 93¾; 110 do. at 93¾; 90 do. at 93; 10 Hutchinson Sugar at 54¾; 100 Oil Packers, pfd. at 110½; 15 Spring Valley Water at 67¾; 50 General Motors common at 159¾; 20 Cal. Packers common at 109; 100 Cal. Packers, pfd. at 96; 50 Pacific Gas & Electric common at 47¾; 60 American Can at 125; 100 Am. Sugar Ref. at 126; 50 Union Oil at 107; 5 do. at 106½; 50 do. at 107¾; 60 do. at 108.

Afternoon session—20 Associated Oil at 214; 50 do. at 91; 25 do. at 90¾; 30 do. at 90¾; 50 do. at 90¾; 75 do. at 90½; 5 Home Fire & Marine at 238; 10 Honokaa Sugar at 94¾; 50 Hutchinson Sugar at 54¾; 100 do. at 55; 3000 Liberty 1st 4s at 94; 2000 U. S. Government 2nd 4¼s of 1942 at 93¾; 2000 do. 4th 4¼s of 1928 at 94¼; 5000 do. 4th 4¼s of 1928 at 93; 1000 do. 5th 4¼s at 94¼; 1000 General Pub. Line 6s at 100¼; 3000 Natomas 6s at 75¾; 5000 Oil Co. Packers, old 6s at 97¾; 5000 Orpheum Trust & Realty Co. 6s at 92; 12,000 Pacific Gas & Electric Co. 5s at 84¾; 3000 Sperry Flour Co. 6s at 100¾; 2000 Spring Valley Water 6s at 92¾; 1000 Standard Oil Co. of North America 5s at 97½; 100 Cal. Packing Corp. common at 56; 50 Oil Co. of Cal. at 106½; 5 Rice Ray Water Co. A pfd. at 80½; 20 do. B pfd. at 80½; 10 Natomas at 75¾; 10 Pacific Gas & Electric common at 47¾; 20 Pioneer Mill Co., Ltd., at 95; 10 Spring Valley Water at 67; 100 Standing Oil & Development Co. at 27½; 30 Union Oil Co. of Cal. at 106½

Richfield-Yorba Oil Company

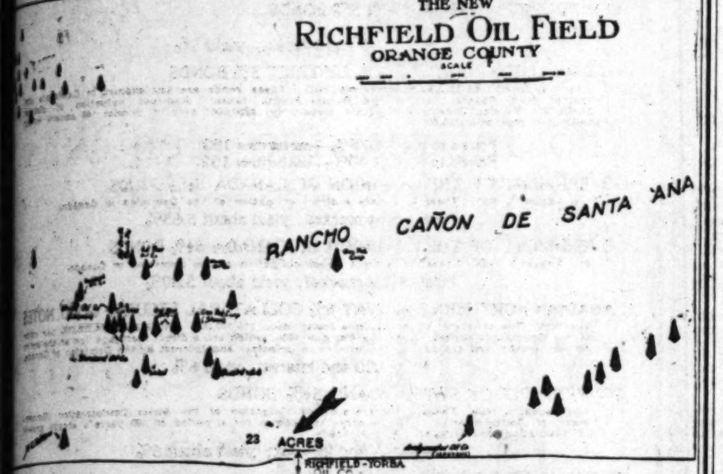

A NEW OIL FIELD IN SOUTHERN CALIFORNIA!

Incorporated under the laws of California

CAPITAL $1,000,000

DRILLERS PROPOSE TO DRILL ON RICHFIELD-YORBA OIL CO. LEASE FOR STOCK IN LIEU OF WAGES.

Drillers at work in this new field have made the Richfield-Yorba Oil Co. a proposition in which they propose to accept stock at par, $1.00 per share, in lieu of wages. This offer, made by all workers who understand the conditions of the field, speaks volumes for its strength.

California Permit, File No. 7395

To Sell an Allotment of Stock.

Par Value $1.00

Non-assessable.

Now Selling 50c Per Share.

OIL is today the biggest word in the money-making language.

OIL offers one of the greatest lucrative investments of the present era.

LEASE

The RICHFIELD-YORBA OIL COMPANY holdings consist of a 72-acre tract in the heart of the great new field of fame. This field is situated within thirty miles of Los Angeles on a first-class boulevard and brought a 3000 lb. 1915, the Chapman Gusher, one of the most famous in history. This gusher reached a maximum of 6,000 barrels and has settled down to a steady 4000-barrel producer. In addition this well has a daily yield of approximately 1,000,000 feet of gas.

STOCK

In so offering the public a limited amount of our stock, at 50 CENTS PER SHARE, par value $1.00 per share, we offer you the opportunity to investigate and see for yourself; we rely on your own judgment of the field.

OPPORTUNITY

Do not invest your money blindly. SEE WHAT YOU BUY. The opportunity to investigate first hand the Oil Lease in which they are asked to invest is seldom offered the public. The RICHFIELD-YORBA OIL CO. offers this opportunity. This lease is only 30 miles from city. As their guest YOU may decide the merits of what we have to offer. Take advantage of this EXCEPTIONAL opportunity NOW.

WHY YOU SHOULD DECIDE TO BUY AT ONCE—

As soon as we have raised sufficient capital to put down well No. 1, we shall not offer any more stock for sale.

SEE US TODAY!

R. J. SCOTT

Stock Broker Investment Securities

530 CALIFORNIA BLDG., LOS ANGELES. Cor. 2nd & Broadway

Empire Gas and Fuel Company

Bond Secured Sinking Fund Convertible 6% Notes of 1924

These Notes may be immediately converted par for par into the 8% Cumulative Preferred Stock of Empire Gas and Fuel Company. This conversion privilege possesses the following features of value to investors:

1. Monthly dividends at the annual rate of 8%.
2. Earnings six times dividend requirements.
3. Company discovered and owns the greater part of two of the most important oil fields in the Mid-Continent.
4. Company ranks among largest producers of high-grade crude oil in the world.
5. Company is a complete unit in the oil industry; producing, transporting, refining and distributing.
6. Properties constitute substantially all petroleum and natural gas subsidiaries of Cities Service Company operating in Kansas, Oklahoma and Texas.
7. Company owns 3,000,000 acres of reserve oil and gas leaseholds, selected by experts.
8. Estimated value of properties exceeds $300,000,000.
9. Investment in physical construction alone more than $70,000,000.
10. Future increases in amount of Preferred stock limited by provisions as conservative as are usually found in bond mortgages.
11. Initial issue of $15,000,000 Preferred stock purchased by Cities Service Company for cash.

PRICE—97½.

Descriptive circular may be obtained from dealers.

Henry L. Doherty & Company

Syndicate Managers

40 Wall Street New York

KENHORN - HUNTER - DULIN CO.

MUNICIPAL, DISTRICT AND CORPORATION BONDS.

American National Bank Bldg. 210 E. Colorado St.

SAN FRANCISCO. PASADENA.

Members L. A. Stock Exchange. Colorado 228.

WE INVITE INQUIRIES ON SECURITIES.

Sound and established oil companies having a record of earnings and an operating est.

WM. CHEADLE BORCHERS.

301 Trust & Savings Bldg.

J. McCORMACK & CO.

Bonds and Stocks

Member L. A. Stock Exchange.

MINE-MARKET: MILWAUKEE PRICES.

[EXCLUSIVE DISPATCH.]

MILWAUKEE, Aug. 14.—Closing quotations:

	Close		Close
Alta Mich.	.05	New Quincy	.07½
Antelope Star.	.01½	O. K. Silver	.04
Alta Con.	.22	Opechonga	.04½
Bullion	.03	Orig. Bannack	.02
Cedar Tallman.	.01¾	Plutus	.60
Columbus Rex.	.25	Prince Con.	.42½
Colo. Con.	.14½	South Standard	.14
Daly	5.00	Sulla	.09
Davidson Con.	.01¾	Silver King Con.	2.27½
Empire Mines	.13	Stenz Con.	.05
Eureka Mines	.06	South Hecla	1.75
Gold Chain	.15	Silver Shield	.23
Grand Central	.60	South Park	.10
Howell	.10½	Tacoma	.12
Hecla Con.	.01	Tintic Central	.06½
Iron Blossom	.60	Tintic Stand.	4.35
Indian Queen	.01½	Wilbert	.05
Iron King	.41½	Wes Toledo	.11¾
Mich. Utah	.10¼	Walker Mining	4.75

FLAXSEED MARKET IN THE NORTHWEST.

[EXCLUSIVE DISPATCH.]

MINNEAPOLIS, Aug. 14.—Flax, demand good: No. 1 sted on spot quoted at 6.06@6.07; to Arrive at 6.02@6.07. Receipts, 5 cars; last year, 2 cars; shipments, 1 car; last year, none.

Duluth flax close:

	Open.	High.	Low	Close.	Previous close.
September	5.99	6.02	5.92	5.93	6.00
October	5.75	5.75	5.68	5.68	5.76
November	5.62	5.67	5.56	5.56	5.62
December	5.57	5.60	5.49	5.50	5.60

NEW YORK OIL STOCK QUOTATIONS.

[Furnished by A. H. Crary & Co., 119 West Fourth street, Los Angeles.]

NEW YORK, Aug. 14.—Closing quotations:

	Close			Close	
	Bid.	Ask.		Bid.	Ask.
Anglo	21	22	Sou. Pine	.165	170
Atlan. Ref.	1275	1400	S. P. Oil	318	325
Borne S.	490	500	S. W. P. P.	98	102
Buckeye	99	102	S. Ok. Cal.	296	300
Chesp.	720	810	S. Ok. Ind.	740	750
Continental	550	575	S. Ok. Kan.	570	580
Crescent	24	25	S. Ok. Ky.	455	475
Cumb'land	170	180	S. Ok. Mo.	455	465
Eureka	160	164	S. Ok. N. J.	700	710
Galena com.	103	104	S. Ok. N. Y.	302	305
Galena 1st	115	120	S. Ok. Ohio.	515	520
Ill. Pipe	182	187	Swan & F.	95	105
Ind. Pipe	100	102	Un. Trak	128	130
Nat. Tran.	28	29	Vacuum	438	440
N. Y. Trans.	182	185	Washington	45	48
Nor. Pipe	106	112	Inter. Pet.	27¼	28¼
Ohio Oil	570	573	Galena new	105	110
Penn. M. F.	78	79	S. O. N. J.		
Prairie Oil	690	700	pfd.	111	111½
Prairie P.	280	285	S. O. N. J.		
Solar Ref.	560	578	rights	11	11½

THE METAL MARKET: COPPER AND SILVER.

[BY A. P. NIGHT WIRE.]

NEW YORK, Aug. 14.—Copper and iron unchanged. Lead firm; spot, 5.85 bid; September, 5.72@5.75. Spelter quiet; East St. Louis spot, 7.45@7.55; September, 7.10@7.60.

NEW YORK, Aug. 14.—Silver, 1.12½; spot, 7.07½.

SAN FRANCISCO LIST OF MINING STOCKS.

[Following are today's quotations and sales on the San Francisco Stock Exchange furnished by A. W. Coats, 614 South Spring street, member Los Angeles and San Francisco Stock Exchanges.]

SAN FRANCISCO, Aug. 14.—Quotations:

Sales.	Divide District—	Bid.	Asked.
.....	Allied Divide	.07	.09
1,600	Alto Divide	.13	.14
.....	Alpine	.08	.09
10,000	Belcher Divide	.54	.55
4,000	Belcher Extension	.34	.35
1,000	Ben Hur	.09	.11
.....	Iberia	.04	.05
2,000	Butte	.12	.20
.....	Brougher Divide	1.05	1.10
.....	Calumet	.04	.05
.....	Clarion Divide	.06	.07
2,000	Divide Extension	.06	.07
1,000	Divide City	.21	.22
.....	Divide Coin.	.21	.22
1,500	Divide Extension	2.72½	2.75
1,000	Divide Junior	.05	.06
3,500	East Divide	.11	.13
3,000	East Divide Extension	.02	.03
.....	Eureka	.03	.04
1,500	Florence Divide	.13	.15
.....	Giant Divide	.07	.08
500	Gold Reef Divide	.24	.25
.....	Gold Seal Divide	.06	.07
7,000	Gold Zone Divide	.47	.49
600	Grimes Divide	.10	.11
.....	Harvard	.11	.06
.....	Honaker		.13
.....	Hercules	.10	.12
4,000	High Divide	.11	.13
5,000	Horseshoe	.20	.22
11,000	Hercules	.10	.13
.....	Hull	.06	
.....	Jim's Divide	.09	.10
.....	Jumbo	.15	.17
8,000	Kerstone		.06
.....	Liberty		.07
.....	Lucky Boy		.07
.....	Mammoth	.06	.07
.....	Mohawk Divide	.09	
1,000	Mpm	.24	.25
9,000	North Divide	.05	
1,000	Northwest Divide		.09
.....	Operator	.06	.07
.....	Reno	.07	.08
1,000	Rescue	.40	.41
4,500	Rosetta Divide	.16	.17
.....	Royal	.09	.10
.....	Silver Divide Mines	.22	.25
17,500	Silver King Divide	.17	.18
1,500	Smuggler	.09	.10
.....	Sutherland Divide	.14	.15
.....	Syndicate	.05	.08
.....	Tenopry	.30	.35
.....	Tonopah Divide		6.00
17,000	Tonopah Dividend	.64	.65
14,500	Tonopah Bluebucket	.29	.30
.....	Trilby	.05	
.....	Verdi Divide		.07
.....	Victory Divide	.54	.55
.....	Western	.06	.08
.....	Wilson		
.....	Goldfield District—		
.....	Atlanta	.03	.05
.....	Booth Recog.		.06
.....	C. C. D.	.03	.04
11,000	Crackerjack	.05	.07
2,400	Florence	.50	.51
.....	Goldfield Cons. Mines	.17	.18
8,000	Grandma	.02	.03
2,000	Jumbo Extension	.12	.13
.....	Kawanas	.04	.05
.....	Lone Star	.07	.08
.....	Red Hills	.03	.05
1,500	Silver Pick	.06	.07
.....	Stearbird Gold	.06	.08
9,000	Goldfield Consolidated	.19	.19
.....	Tonopah District—		
.....	Belmont		3.75
.....	Jim Butler	.80	
.....	MacNamara	.20	
6,500	Midway Con.	.22	.24
.....	Mizpah Extension		.10
.....	Montana		.19
.....	Mtn'ch. Pittsburgh	.04	.05
.....	North Star	.07	.09
2,000	Rescue Eula	.18	.19
.....	Tonopah Extension		2.75
.....	Unatilla		.01
600	West. Star	1.45	1.50
.....	West End	.03	.09
.....	Comstock District—		
.....	Best & Belcher	.15	.16
400	Con. Virginia	2.35	2.40
2,500	Mexican	.25	.30
200	Ophir	1.75	1.80
400	Sierra Nevada	.16	.17
.....	Union Consolidated	.11	.12
.....	Other Districts—		
12,000	Manhower	.04	.05
.....	Nevada Packard	.20	

CURRENT QUOTATIONS; TEXAS OIL LEADERS.

[Quotations by Wilson, Lacker & Co., 414 I. W. Hellman Bldg.]

FT. WORTH (Tex.) Aug. 14.—Following are the closing quotations on the Texas Oil Exchange today:

Stocks—	Close— Bid.	Asked.
Burk Sun	$ 56.00	$ 67.00
Burk Penn	70.00	75.00
Burk Waggoner	$230.00	
Burk Extension	1.00	1.10
British-American	.45	.60
Comanche Northern	4.75	6.00
Contractor	100.00	105.00
Dixie Oil & Refining	5.25	5.75
Texas Crude	.80	.95
Duke Dome	4.20	5.50
Duke Extension	.45	.55
Golconda No. 2	156.00	160.00
Hog Creek	5000.00	6000.00
Blue Rebel	3.50	4.00
King Mohas	19.00	20.00
Pioneer	7.00	10.00
Ranger Claio	52¾	.60
Royal Duke	10.00	11.00
Simmet Petroleum	25.00	30.00
Thrift No. 3	1150.00	1250.00
Thrift No. 4		750.00
United Oil	5.50	6.25
Union Oil & Refining	15.00	16.00
Yatus Oil	100.00	125.00
Walker Cabinet	52.50	60.00
Weimer Oil	1.50	1.60
El Paso—		
Consolidated Chief	3.00	4.00
Comanche Chief No. 1	1.50	1.55
Gladstone	1.87½	1.90
Republic	2.50	2.55
Republic No. 4	127.00	130.00
Terrant County	7.00	7.50
Burkley		2.50
Big Lime	.15	.20
Peerless Petroleum		21.00
Burk Lone	.25	
Burk King	.90	.95
Burk Pon		8.00
Golden Cycle No. 1	500.00	600.00
Tennessee	450.00	500.00
Ranger Texas	1.10	1.20
Ranger-Rock Island	2.25	2.35
Southland	1.25	1.35

MINING QUOTATIONS: SALT LAKE PRICES.

[EXCLUSIVE DISPATCH.]

SALT LAKE, Aug. 14.—Closing quotations:

	Close		Close
Alta Mich.	.05	New Quincy	.07½
Antelope Star.	.01¼	O. K. Silver	.04
Alta Con.	.22	Opechonga	.04½
Bullion	.03	Orig. Bannack	.02
Cedar Tallman.	.01¾	Plutus	.60
Columbus Rex.	.25	Prince Con.	.42½
Colo. Con.	.14½	South Standard	.14
Daly	5.00	Sulla	.09
Davidson Con.	.01¾	Silver King Con.	2.27½
Empire Mines	.13	Stenz Con.	.05
Eureka Mines	.06	South Hecla	1.75
Gold Chain	.15	Silver Shield	.23
Grand Central	.60	South Park	.10
Howell	.10½	Tacoma	.12
Hecla Con.	.01	Tintic Central	.06½
Iron Blossom	.60	Tintic Stand.	4.35
Indian Queen	.01½	Wilbert	.05
Iron King	.41½	Wes Toledo	.11¾
Mich. Utah	.10¼	Walker Mining	4.75

SHIPPING.

LOS ANGELES HARBOR.

ARRIVED—THURSDAY, AUG. 14.

Steamer Santa Monica from Willips via Port San Luis.

Steamer Helen P. Drew, from Greenwood via Redondo Beach.

Steamer Phyllis, from Portland.

SAILED—THURSDAY, AUG. 14.

Steamer Governor, for Puget Sound via San Francisco.

Steamer Humbelt, for San Francisco.

Steamer Santa Barbara, for Portland.

Steamer Celone, for Pigeon Point.

Steamer Willamette, for San Diego.

Steamer Wahkeena, for San Diego.

Steamer Lyman Stewart, for Seattle.

PASSENGER SCHEDULE.

TO ARRIVE.

Aug. 15—Multnomah, Seattle, 6 a.m.
Aug. 15—Queen, Seattle, 5 p.m.
Aug. 16—Sockane, San Francisco, 2 p.m.
Aug. 16—Yale, San Diego, 8 a.m.
Aug. 17—Admiral Dewey, Seattle, 5 p.m.
Aug. 17—Wanama, Portland, 6 a.m.
Aug. 18—Cello, Portland, 6 a.m.
Aug. 19—San Jose, San Francisco, 6 a.m.
Aug. 19—Admiral Dewey, San Diego, 7 a.m.
Aug. 19—Spokane, San Francisco, 8 p.m.
Aug. 20—President, Puget Sound, 12 m.
Aug. 21—Humboldt, San Francisco, 4 p.m.
Aug. 21—Avalon, Wilmington, 6 a.m.
Aug. 22—Admiral Farragut, Seattle, 5 p.m.

TO DEPART.

Aug. 16—Queen, San Diego, 10:30 a.m.
Aug. 16—Sockane, San Francisco, 11 p.m.
Aug. 16—Queen, Seattle, 10:30 a.m.
Aug. 18—Humboldt, San Francisco, 11 a.m.
Aug. 18—Admiral Dewey, San Diego, 10:30 a.m.
Aug. 18—San Jose, Eatbos, 4 p.m.
Aug. 19—Admiral Dewey, Puget Sound, 10:30 a.m.
Aug. 20—Spokane, San Francisco, 10:30 a.m.
Aug. 21—President, Puget Sound, 10:30 a.m.
Aug. 22—Humboldt, San Francisco, 11 a.m.

LOADING ON THE WAY.

British steamer Orator, Liverpool, July 18.
British steamer Historian, London.
Steamer Alliance, Manzilan.
Steamer Daisy Freeman, Gray's Harbor, Aug. 10.
Steamer Girtie Mahoney, Alfion.
Steamer Bertie M. Hanlon, Westport, Cal., Aug. 11.
Steamer Bea, Fort Bragg, Aug. 12.
Steamer Martha Buehner, Coos Bay.

IN PORT.

Steamer West Keewa, Municipal pier A.
Steamer San Diego, inner harbor.
Steamer Bakersfield, S. W. S. Co.
Steamer Lyndhaven, Fulton S. Co.
Steamer West Coyote, S. W. S. Co.
Steamer West Hika, L. A. S. & D. Co.
Steamer West Hinnod, L. A. S. & D. Co.
Steamer West Inskip, S. W. S. Co.
Steamer West Mingo, L. A. S. & D. Co.
Steamer West Selates, L. A. S. & D. Co.
Steamer West Calumb, L. A. S. & D. Co.
Steamer West Canob, L. A. S. & D. Co.
Steamer Governor, Pacific S. Co.
Steamer Santa Monica, inner harbor.
Steamer Helen P. Drew, inner harbor.
Steamer Phillis, inner harbor.

HUN SPELTER SALES AFFECT PRICES HERE.

CESSATION OF ENGLISH BUYING DURING COAL STRIKE ALSO IS MARKET FACTOR.

[EXCLUSIVE DISPATCH.]

DENVER, Aug. 14.—The sale in London of German spelter and the appearance in the American market of the stocks owned by the Federal government have had the effect of lowering the prices. The new price level of $7.35 per 100 pounds represents a drop of $7.80 to the ton compared with last week's average quotation.

In spelter as in other markets the demand is of course the controlling factor. The cessation of English buying during the coal strike first gave the market its late setback. This buying at present shows little sign of immediate resumption, but the lower level reached should tend to reawaken it. Nothing has been learned with certainty as to what extent Germany will be a seller of spelter and this feature needs to be considered. The domestic demand for some time has been of the hand-to-mouth character, and it is certain that the galvanizers as a rule have not contracted far ahead of their wants. Certainly their outlook for business is strongly improving and business in this country, unless upset by widespread strikes or disorders, should be good.

LEAD IS STEADY.

Lead remains steady at 80 per 100 pounds. In New York the market is reported somewhat more active but with no improvement in prices. The outside lots in second hands are still an incubus, particularly so as to the New York delivery price. It seems well established that consumption is proceeding at a satisfactory rate and producers are content to bide their time, their order books being well filled.

In copper a few of the smaller producers—who must sell—are shading prices, but it seems the policy of the largest interests to allow speculators and second hands to take profits on a dull market, firmly believing that the next buying wave, which will probably take in foreign consumers, will again carry prices to a higher level, for shipment during the last quarter of this year.

The prospect of a tariff has strengthened tungsten and the eastern market now ranges from $8.50 to $15 per unit of twenty pounds.

SILVER MOVES HIGHER.

Silver continues to move higher, having gained 4.125 cents per ounce (83 points) in the last week, in spite of the deterrent influence of foreign exchange in New York, which affects all foreign purchases.

According to New York reports shipments of gold and silver aggregating several millions have taken place recently for destinations in the Orient. Most of the shipments have been made from San Francisco.

Approximately $7,500,000 has gone to Japan for purposes of exchange and $2,000,000 went out last week as a basis for an increased issue of bank notes in Formosa. To China there was shipped during the past week $5,702,000 in gold and $3,600,000 in silver. China is on a silver basis and at present there is a strong demand for the white metal to replace depleted reserves. It is probable that much of the gold now going to China will eventually find its way in the form of gold leaf and ornaments to India, where it will be traded for silver.

Senator Pittman, who regards the present silver situation as favorable, says 75,000,000 ounces are needed to make up the existing deficit in the industrial demand for the white metal which was embargoed during the war.

A telegram to the News from Anchorage, Alaska, says that "Colorado business men have purchased the Mabel mine in Willow Creek for $100,000. The mine is a gold-quartz proposition." No names are given.

Bar silver, 1.12⅞; copper, 23@24; lead 6.00; spelter, 7.35; tungsten, bar unit, $ 8.50@15.00.

WEALTHY SERBIANS NOW ARE PAUPERS.

[A. P. FOREIGN CORRESPONDENCE.]

BELGRADE, June 19.—In Northern Serbia many families, wealthy before the war, have been found by officers of the American relief administration and the American Red Cross living in stables and chicken coops. Their homes had been destroyed by the advancing or retreating armies. Their beds were heaps of straw covered with burlap. It was all that remained as furniture in their once pretentious estates. They were penniless and had no clothing except what they wore.

The condition of the Serbian peasants is beyond description. A large proportion are homeless. Most families have been deprived of their wage-earners by death. The mother is now obliged to support herself and children on what she can produce on a farm stripped of its machinery and tools. Most of the small stores of seed for next spring's sowing were removed by the enemy.

The Red Cross hospitals are crowded with mothers carrying emaciated children, old men with the infirmities of their years, old women bent and misshapen, and young men broken by war. The soup kitchens tell the same story.

TRAINS FROM PARIS TO CONSTANTINOPLE.

[A. P. FOREIGN CORRESPONDENCE.]

NISH (Serbia) July 2.—Through railroad service from Paris to Belgrade, Constantinople and Athens is expected to be established about the middle of August. The railway from Semendria, on the Danube, to Nish, which was destroyed by the Austrians and Germans, has been reconstructed. From Nish to Saloniki the railway was repaired some weeks ago.

To complete the through line from Constantinople to Paris it is now only necessary to repair the partly destroyed bridge over the Save River at Belgrade.

INTERNATIONAL SUNDAY SCHOOL MEET IN TOKIO

[A. P. FOREIGN CORRESPONDENCE.]

TOKIO, June 30.—Extensive preparations are already under way in Japan for the international Sunday-school convention which will be held in Tokio next year, and which will bring to Japan some 2000 foreign visitors, 2000 of them Americans. The conference will probably open October 15, 1920, and last about ten days.

As foreign-style hotels are always crowded with regular tourists, the delegates will probably be asked to lodge on the steamers which will convey them to Japan.

Commenting on the coming convention the *Jiji* says the convention is not a mere religious event, but should be regarded as a very important international affair, having a bearing upon the diplomatic interests of this country.

Kolchak Wants Jap Supplies.

[A. P. FOREIGN CORRESPONDENCE.]

TOKIO, July 5.—Gen. Romanovsky has been sent here by Admiral Kolchak, leader of the All-Russian government, at Omsk, to negotiate with the Japanese for munitions and general supplies for the Russian army.

Although the Japanese government in the past has been actively interested in Col. Semenoff, the Cossack leader at Chita, there is a disposition here now to get into closer touch with the Kolchak government at Omsk on the ground that it is a serious movement for the pacification of Russia and the reconstruction of that troubled country.

Wood for Airplanes Tested by X-Ray.

[A. P. FOREIGN CORRESPONDENCE.]

LONDON, June 30.—Airplane manufacturers are now calling science to their aid in making their machines safe. All wood used in construction in some of the most important plants is being first subjected to X-Ray tests. In one instance the radiograph of a fine silver spruce plank showed certain light and dark spots. When the plank was split it was found to be honeycombed by beetle borings.

JUGO-SLAV SAVINGS IN AMERICA TO BE USED.

STEPS BEING TAKEN TO ORGANIZE GENERAL CO-OPERATIVE FEDERATION.

[A. P. FOREIGN CORRESPONDENCE.]

BELGRADE, June 15.—Plans are being formulated here to utilize the money sent home or brought home from the United States by natives of Jugo-Slavia to enable this country to purchase goods in the United States or elsewhere.

To accomplish this steps are being taken to organize a general co-operative federation. A convention for that purpose soon will be held in Belgrade. It is proposed to unite in this federation fourteen co-operative unions already existing in Serbia, Slovenia, Croatia and Dalmatia. Each union is composed of smaller units known as "zadruga," or loan associations, which exist in all branches of industry.

The largest among the fourteen unions is the Federation of the Serbian Farmers' Co-operative Societies. Altogether the unions have a total membership of 400,000 heads of families, corresponding to about 2,000,000 persons.

If the general federation of these fourteen unions is accomplished it is proposed to establish a central bank at Belgrade. This is considered the most practical effort yet made to re-establish credit in Jugo-Slavia. The new federation would sell products and purchase for all its members, introduce modern machinery, gather the savings of emigrants and aid the farmers to cultivate the land. It is intended to be not political, but economic and might easily be the most powerful institution of Jugo-Slavia.

J. F. Lupis-Vukic of Dalmatia, a banker, who lived for many years in America, is the author of the federation plan. He said that he expected 200,000 of the nearly 1,000,000 Jugo-Slavs in the United States to return to their homes here, bringing American push and the money they have earned in the United States.

"The money sent home by immigrants will be paid to home people in domestic currency," he said. "American money deposited with the federation will be used as buying power abroad. If we organize the money of the Jugo-Slavs in the United States who intend to return, we shall obtain a fund of between 500,000,000 and 1,000,000,000 francs. The needs of the country are great in agricultural machinery, shoes, clothing and all kinds of iron domestic utensils."

ENGLISH RACE RIOTS POST-WAR RESULT.

RETURNED SOLDIERS RESENT NEGROES PAYING COURT TO WHITE GIRLS.

[A. P. FOREIGN CORRESPONDENCE.]

LONDON, July 8.—Race riots in the northern part of England and Wales have created a stir throughout the country, principally because of the novelty of such occurrences in these islands.

Normally there are few negroes or aliens with colored skins to be seen in Great Britain, but the exigencies of war caused the importation of a large number of them to work on seaport docks and to recruit the ranks of manual laborers depleted by the call for fighting men. They were brought from various parts of the world, South Africa and the West Indies supplying the bulk of them. Many Arabs were also imported.

Repatriation of these colored men has been slow, with the consequence that many demobilized British soldiers have had what to them seemed the bitter experience of seeing strangers engaged at profitable employment while they, themselves, looked in vain for work.

Resentment over this state of affairs quickly developed into hatred when the soldiers observed that the strangers were trying to cultivate the acquaintance of white girls. A number of negroes took white wives.

A medical officer in the troubled district describes the situation as very serious, both from a health and economic point of view and asserts that 400,000 demobilized men are still without employment while negroes are employed.

"Is this not a gross injustice?" he asks. "It is nothing less than iniquitous that the men who have fought for their country should find the jobs they need occupied by negroes."

CLAIMS ON MEXICO ARE 18,259,539 PESOS

[BY A. P. CORRESPONDENCE.]

MEXICO CITY, July 22.—Claims made by various nationals against the Mexican government for property damages suffered during revolutionary disorders amount at the present time to 18,259,539 pesos, according to a statement made public by the Department of the Treasury based on data secured from the bureau of claims which is administering the adjustments. Spanish claimants head the list both in numbers and in damages asked; Americans rank sixth. The distribution of the claimants and the amount of their claims is as follows: Spanish, 8,132,927, pesos; Turkish, 2,168,590 pesos; German, 845,908 pesos; French, 282,841 pesos; Italian, 272,497 pesos; American, 139,814 pesos; Chinese, 38,602 pesos; Guatemalan, 20,000 pesos; English, 9907 pesos; Dutch, 7700 pesos; Austrian, 3225 pesos; Mexicans, 5,537,364 pesos.

The newspaper El Universal in commenting on these figures calls attention to the relative positions of American, British and French claimants and suggests that many of these nationals have refrained from making formal requests, intending to attempt reclamation through the diplomatic channels of their respective governments.

BRITISH POLICE TO LOSE PETTY GRAFT.

[A. P. FOREIGN CORRESPONDENCE.]

LONDON, June 29.—The policemen of the pretty seaside town of Ramsgate are to lose their pin money. This money has been obtained by waking early risers by a knock at their door or tap at the window.

A "season ticket" system was in force, whereby the cost of this service was reduced to 2 cents a call. The receipts were pooled and shared between the police as pin money.

Instructions have been issued to the effect that the police must discontinue the service. Old residents resent the new order.

NEW ISSUE

OF

$2,500,000

IN

Common Capital Stock

OF THE

Southern California Edison Company

AT A PRICE

To Yield 7.69 per cent

ON THE

INVESTMENT

This stock has a ready market in New York, Chicago and Los Angeles

PRICE

Cash $91 per Share

Installments: $7 initial payment and $5 per share per month

The Railroad Commission of California on August 7, 1919, authorized the Southern California Edison Company to issue and sell to its consumers and the public the above stock, all money obtained from this issue being used for Capital Expenditures.

Southern California Edison Company is at present carrying out one of the largest hydro-electric power developments in the United States. Over $20,000,000 will be expended within the next three years in the construction of hydro-electric power stations in Southern and Central California, to supply electricity to these rapidly expanding markets.

The Company is now constructing a 40,000-horsepower plant on the Kern River and 22,000 horsepower additional capacity on Big Creek at an expenditure of $8,000,000. This construction program is your opportunity for sound, profitable investing—a regular, dependable cash income. Put at least part of your gains in a security that yields substantial cash returns regular every three months. When you become a profit-sharing partner in the company you act upon a long record of successful achievement in serving the public.

The development of Southern California has only begun and this Company will grow with the community. Its lines extend over 10 counties, serving over 233 cities and towns and supplying power in the intervening rural districts.

Let Your Dividends Pay Your Electric Bills

Send for our circular or ask that a representative call and see you.

Southern California Edison Company

Edison Building, Los Angeles, Cal.
Securities Department, 11th Floor
Entrance on Third Street, Near Broadway

Phones: Main 7144 and 10621.

UNION OIL

Odd Lots and Fractional Warrants Bought and Sold. Even out your holdings through us.

RAYMOND & DALGLEISH

Dealers in Bonds and Stocks
19 South Marengo Avenue
Phone, 8500 Colorado Pasadena, Cal.

Bonds for Investment

Our Bond Department buys and sells all issues of U. S. Liberty Bonds, also State, County, Municipal, and high-grade Corporation bonds. Correspondence invited.

CITIZENS NATIONAL BANK

OF LOS ANGELES
Resources over $25,000,000.
N.W. Corner Fifth and Spring Sts. Telephone 10493.

LOGAN & BRYAN

Members New York Stock Exchange. New York Cotton Exchange
Chicago Board of Trade

LOS ANGELES OFFICE, 210 WEST SEVENTH STREET

L. N. STOTT, Resident Partner. DEWITT HARLOW, Manager.

A. H. CRARY & CO.

MEMBERS CHICAGO BOARD OF TRADE

Stocks, Bonds, Grain, Cotton

DIRECT PRIVATE LEASED WIRE.

65304. 119 W. Fourth St., Los Angeles. Main 7559.

Stephens & Company INVESTMENT SECURITIES 521 SOUTH SPRING STREET

Consider Your Eyes

Any weakness of the eyes may develop into more serious trouble if neglected. Your eyes are your most cherished possession. They should have every consideration.

If they tire easily it will pay you to come at once to Optical Headquarters and have them expertly and carefully examined and fitted to glasses that will relieve the strain.

Our business is eye glasses and spectacles exclusively. Established in Los Angeles for over 32 years.

Make an Appointment

MARSHUTZ OPTICAL CO.

Established 1887 — 227 West Seventh Street, Between Broadway and Spring. "75 ft. from Broadway." — Telephone 63732.

(31)

Schools and Colleges

The Ask Mr. Foster School Information Service

A School Should Be Selected with Care

We have given much time and thought to the study of school conditions. We never recommend a school unless we have visited it and know something about it.

We will do our best to help you place your children in the right school. We know about summer camps also, their location, management and sanitary conditions—no fees.

Ask Mr. Foster

LOS ANGELES OFFICES

J. W. ROBINSON CO. STORE. (Second Floor) — NEW HOTEL ROSSLYN (In Lobby)

There are 40 Ask Mr. Foster Information Offices in U. S.

CALIFORNIA'S SELECT MILITARY SCHOOLS—

San Diego Army and Navy Academy — Pacific Beach, Calif. Preparatory to Colleges, West Point and Annapolis.

Pasadena Army and Navy Academy — Pasadena, Calif. A School for Younger Boys

These two schools emphasize the highest type of physical, mental and moral training. Both are undenominational, yet pervaded by a distinct Christian influence. The San Diego school has been consistently in "Division A." It is under War Department supervision. The Pasadena school covers the work corresponding to the grades from the third through the first two years of high school. For new catalogue write or phone

CAPT. THOS. A. DAVIS, Pacific Beach, or MR. CHAS. M. WOOD, Pasadena. Phone 39491.

WILLIAMS INTERNATIONAL SCHOOL

THE BOARDING AND DAY SCHOOL THAT APPEALS BOTH TO BOY AND PARENTS — WRITE FOR AN ILLUSTRATED CATALOG

507 W. ADAMS LOS ANGELES, CALIFORNIA., U. S. A.

Long Beach Military Academy

ON THE BEAUTIFUL BLUFF AT BELMONT HEIGHTS.

2710 E. Ocean Ave., Long Beach.

Boarding and Day School for Boys. Full particulars on application to

PROFESSOR BLACKWELL

DEANE SCHOOL

MONTECITO VALLEY, SANTA BARBARA, CALIFORNIA.

Prepares boys for the best secondary schools in the country. Courses parallel with the leading Eastern schools. Graduates now attending the Thacher School, St. Mark's, St. Paul's, The Hill, Milton Academy, Andover, Choate, and other college preparatory schools. First term begins September 24th. Catalogue on application.

THE MARLBOROUGH, School for Girls, Los Angeles.

Offers unexcelled opportunities for study, recreation and health in delightful climate. New cement buildings. Schoolrooms and bedrooms instantly convertible into open-air rooms. Strong Latin, English and French courses. Model flat for Domestic Science and Art. Postgraduate work in Literature, History of Art, General Information, etc. Accredited colleges east and west. Gymnasium. All outdoor sports. 21st year opens September 24th. Address MRS. GEO. A. CASWELL, Principal, 5039 W. Third, Los Angeles, California.

HARVARD SCHOOL (Military) For Boys — 20th Year — Largest and best Equipped Boys' School in the West.

Highest ranks in scholarship and military efficiency. Ten-acre campus in wonderfully healthful location. Designated by the War Department as a Reserve Officers' Training Unit. Junior Division. Graduates eligible for commission. Accredited to leading Universities and West Point. Summer session begins June 30th. For further information address: R. B. Gooden, A. M., Head Master, 16th and Western Ave., Los Angeles.

American Chiropractic Drugless College 1924 S. Figueroa. Phone 22264.

Chiropractic, Post Graduate, Philosophy of Chiropractic, Drugless and Practical Nurse courses. Day and evening classes; 14 competent teachers. Clinical Department under supervision of the Faculty. Enroll now. Both men and women.

WILLIS-WOODBURY BUSINESS COLLEGE

Foremost Since 1884.

THE SCHOOL OF SATISFACTION.

S. T. WILLIS, PRESIDENT. 8TH FLOOR, HAMBURGER BUILDING

Page Military Academy A BIG SCHOOL FOR LITTLE BOYS

The largest school of its class in America. Pupils admitted at any time. In session the year around. Summer rates $40 a month. Send for catalog. R. F. D. No. 7, Box 916. Phone 74314. Robert A. Gibbs, Headmaster.

LOS ANGELES MILITARY ACADEMY

Delightfully situated on Huntington Drive, near Pasadena. Highest standard in SCHOLARSHIP, MILITARY TRAINING AND GENERAL CULTURE. Complete equipment. The school that appeals to thoughtful and discriminating parents. Special rates for summer months. Phone 21411. Walter J. Bailey, A.M., Principal.

HOLLMAN Business College

Business Training and Secretarial Courses. Fall Term opens Sept. 2nd. Realty Board Bldg., 631 So. Spring. 65552. Pico 3727.

EGAN SCHOOL

Little Theater Bldg., 1334 So. Figueroa St. Home Phone 60571

Not only a school for drama, but a school for general culture. MUSIC, DANCING, DRAMA, in all their branches. Patronized by Oliver Morosco, John Cort and many others. Little Theater for Rent for Recitals and Amateur Theatricals.

MACKAY Business College

900 S. Main. Phone 62198.

Secretarial Course, Gregg and Machine Shorthand, Book-keeping, Telegraphy, Railroad and Commercial work. Part or all expenses may be earned by assisting in office or private home. Day and Evening Classes. Founded by S. P. R. R. Co., 14th year under present management. Accredited.

Learn Autos and Tractors Earn $100 to $300 a month. Learn in few weeks by our system of practical instruction. All modern equipment. Expert instructors. Free $50 tractor scholarship offer now open. Earn board and room while learning. Write for free catalogue. Shows students at work, tells how YOU can make a big success in this business. NATIONAL AUTOMOTIVE SCHOOL, 528 South Figueroa, Los Angeles, Cal.

GIRLS' COLLEGIATE SCHOOL Adams and Hoover Streets.

Resident and Day Pupils. Eighth Grade, Academic Courses. Accredited. Two years post-graduate work—Secretarial Training, Fine Arts, Home Economics, Social Science, Musical Advantages. Miss Parsons and Miss Dannen, Principals.

CALIFORNIA MILITARY ACADEMY 14th Year — Phone 74078

The Home School for young boys only. Individual attention. Boys taught how to study. Constant supervision. Fine gymnasium, large athletic field, skating rink, sloyd. Army officer in charge of military drill. In session all year. Catalogue on request. 1560 S. Norton Ave., N. Wm. Brick, M. A., Principal.

THE BISHOP'S SCHOOL FOR GIRLS (Scripps' Foundation)

LA JOLLA - BY - THE - SEA.

Twelfth year begins September 24th. Right Rev. Joseph H. Johnson, President. Mrs. Davis, representative of the school

Can be seen daily at 525 S. Olive St., by appointment. Pico 1021

CLUB HOST TO NAVY OFFICERS.

Jonathan's Members Extend Double Hospitality.

Admiral and Aides Attend Banquet and Ball.

Delightful Affair Held Amid Tropical Foliage.

Admiral Rodman, the officers of the Pacific Fleet and their wives were guests of the Jonathan Club at a banquet and ball, given last night, in the club's quarters on the top floor of the Pacific Electric Building. Officers of the Submarine Base at the harbor and of the Ross Balloon School at Arcadia also were guests.

The banquet hall was beautifully decorated with flowers, flags and smilax. Huge floral pieces centered each table. Admiral Rodman and his staff sat at a table in the center of the room, which was elaborately ornamented with dahlias. The walls were hung with asters and greenery and the chandeliers were drapped with flowers and bunting. The roof garden, with its tropical vegetation was lit with colored lights. Music was furnished by a Hawaiian band.

The ball which followed the dinner was held in the ballroom, the walls of which were hung with naval flags. Palms and ferns gave an outdoor effect. One feature of the decorations was the famous painting, "Sampson and Delilah," which was placed on the stage in a framework of shrubbery and flowers.

Among those who entertained were Mayor and Mrs. M. P. Snyder, Frank P. Flint, Judge and Mrs. William Rhodes Hervey, C. A. Henderson, F. B. Silverwood, William H. Harrison, W. P. Jeffries, Mr. and Mrs. George A. Charters, E. B. Rivers, Dr. and Mrs. Elton Lang and Capt. Thomas F. Cook.

The invited guests included:

Admiral Rodman, Capt. G. R. Venable, Capt. D. W. Scott, Commander R. M. Brainard, Lieutenant-Commander J. R. Ingram, Commander C. Curry, Lieut. S. A. Manahan, Lieut. J. L. McCrea, Mr. H. C. Wingman.

Capt. A. L. Willard, Lieutenant-Commander W. T. Lightle, Lieutenant-Commander F. L. Carroll, Lieut. J. Roth, Lieut. G. F. Martin, Lieut. P. K. Pressell, Lieut. M. J. Connolly, Lieut. A. F. France, Lieut. R. W. Cloud, Lieut. (jg) G. W. Mills, Ensign F. F. Caress, Ensign E. R. Morris, Commander J. D. Manchester, Lieutenant-Commander L. C. Williams, Lieutenant-Commander J. P. Helm, Capt. S. P. Budd, Capt. D. Spicer.

Rear-Admiral W. R. Shoemaker, Lieut. A. N. Offer, Lieut. H. R. Overesch, Commander W. H. Toaz, Lieutenant-Commander R. T. Young, Lieutenant-Commander J. M. Ashley, Lieutenant-Commander L. H. Reddis, Lieut. H. B. Sallada, Lieut. A. D. Devine, Lieut. W. A. Brooks, Lieut. J. P. Burleigh, Ensign W. T. Cox, Ensign H. McIntire.

Lieutenant-Commander F. S. Carter, Lieut. R. P. Cook, Lieut. W. F. Dietrich, Lieut. P. L. Meadows, Lieut. R. B. Hindman, Lieut. E. H. Duane, Lieut. H. W. Thurber, Ensign C. A. Cole, Ensign L. W. Bostile, Ensign P. R. Kinney, Lieut. Lamberton, Lieut. Reed, Lieut. Ward, Commander Radford, Commander Jacobs, Commander Rogn, Ensign Montgomery, Ensign D. A. Patterson, Ensign Palmer, Lieut. Brosse, Lieut. B. E. Bakes, Lieut. Thatcher, Lieut. Gamble, Lieut. H. V. Baugh, Lieut. Crosby, Lieut. Ramsay, Lieut. F. D. Clyde, Lieut. Walker.

Capt. Chauncey Shackford, Lieutenant-Commander H. M. Bemis, Lieutenant-Commander Maxwell, Lieutenant-Commander Berry, Lieutenant-Commander Vanderkloot, Lieuts. Page, Rooks, Lack, Sumners, Cook, Herbert, White, Holman, Thelmer, View, Taylor, Duggan, Hack, Oblinger, Cantelou and Lieut.-Col. L. J. Myatt, commanding officer of the Ross Balloon School, Arcadia.

SANDS SPARKLE IN EXPECTATION

(Continued from First Page.)

"joy-ride" through the bay district, along her coast roads and canyons, and through her motion-picture studios. Hundreds of automobile owners have volunteered their services for the trip.

The Texas and the Prairie and four destroyers will arrive off Santa Monica late tomorrow morning. The city officials, headed by Mayor S. L. Berkley will greet the officers and crews of the ships. Tomorrow evening, an elaborate banquet will be held at the Windermere Hotel, Mayor and Mrs. Berkley and other city officials and their wives acting as hosts. Mr. and Mrs. W. H. Beek are in charge of the ball that is to be given the officers of the fleet at the Red Cross headquarters the same evening. Mayor and Mrs. Berkley, Commissioner and Mrs. W. H. Carter, Commissioner and Mrs. Frank J. Townsend will be members of the Receiving Committee of the dance.

Another elaborate feature of Santa Monica's entertainment is the big "plaza dance" that will be held at the Ocean Park and Santa Monica band plazas for the four or five hundred gobs. Out-door picnic suppers will be served the sailors.

Sunday afternoon will be general sports day. Baseball, cricket and tennis games have been scheduled for the entertainment of the jackies. All amusements will be thrown open to the sailors. Pastors of all Protestant churches in the city have extended an invitation to the crews of the ships to attend their services.

Monday morning and afternoon the automobile ride through the bay will take place. It is probable that the ships may remain until early Tuesday morning before leaving for Santa Barbara.

MANY VISIT HARBOR.

Yesterday being the day when cheap rates to the beaches prevailed, there was a rush of people to visit the warships at the harbor, particularly the flagship New Mexico. During visiting hours the dreadnaught was thronged. A fine programme was given by the ship's orchestra.

The visit of the fleet to Los Angeles Harbor has resulted in many enlistments, officers report. Nine youths went in a body to the New Mexico yesterday, eager to join.

Several sailors who belong to the dreadnaught New York, and who failed to return before the vessel sailed for Honolulu with Secretary Daniels, are on board the New Mexico. They expect to rejoin their ship at San Francisco.

TRANSPORT IS SAFE.

Wireless to Rodman Says Limping Sheridan will Make Port.

[BY A. P. NIGHT WIRE.]

LOS ANGELES HARBOR, Aug. 14. — Word was received today aboard the New Mexico, flagship of the Pacific Fleet, at anchor here, that the army transport Sheridan, reported adrift yesterday with a broken propeller 1700 miles west of San Francisco, was in no danger and was expected to reach port unassisted.

The transport has a supply of coal for one day more than is expected to be required for her to reach San Francisco. Should it become necessary, however, Admiral Hugh Rodman, commander of the fleet, is ready to dispatch a warship to tow the Sheridan to San Francisco.

CASTORIA

For Infants and Children

In Use For Over 30 Years

Always bears the Signature of Chas. H. Fletcher

Schools and Colleges

Peppy?

—It's a Great Feeling— Comes from Proper Exercise, Followed by a Shower Bath or Swim in Filtered Water!

The Y.M.C.A. PLUNGE

—Has Added to the Efficiency of Thousands of Men and Young Men This Summer.

—There's a Special Rate, 4 Months of Gym, Pool, Bath, Courts, etc., for only $6.00.

—For Young Men, 18 to 21, $5 Gives Full Privileges for Four Months; $3 Special Rate for Boys.

Phone 10823 or Call and Have a Talk About It.

Y. M. C. A.

715 S. HOPE STREET

Miss Harker's School for Girls Palo Alto, Calif.

High School. Lower School. Fully accredited. Strong French, music and home economic courses. Favorable climate and large grounds permit outdoor life all year. Resident nurse. Catalog upon request. 18th year opens September 18.

Write Miss Harker, Principal.

Schools and Colleges

The Westlake School for Girls

333 SOUTH WESTMORELAND, LOS ANGELES.

Residence and Day School. Location of great beauty and charm. Fully accredited. All departments. Junior College Dept. Principals—Miss Frederica de Laguna, Miss Jessica S. Vance. Miss Anna B. Orton. Telephone Wilshire 12.

Commercial Experts' Training School

THE SCHOOL OF INTENSIVE TRAINING

Successors to Hoff's Expert Training Schools.

Day and Evening Classes. New Classes Formed Each Day.

Pico 251. Grosse Bldg. 60278.

SUMMER SCHOOL URBAN MILITARY ACADEMY CAMP AT BEACH CLASSES at 800 So. Alvarado. 52647.

CUMNOCK SCHOOL OF EXPRESSION ACADEMY AND JUNIOR SCHOOL

Resident and day school for girls and young women. Fall Term Opens September 30, 1919.

HELEN A. BROOKS, M.A., Director

300 South Vermont Avenue Telephone 54720, Wilshire 79

Elliott School for Girls, 1301 Gramercy Place

SUMMER SESSION, JUNE 30 TO AUG. 15.

Residence and Day School. Ideal Home Life. Character Building.

MARTHA COLLINS WEAVER, M. A. Telephone 72826

Y. M. C. A. Quick-Training Courses

Practical Instruction in Stenography, Book-keeping, Typewriting, Assaying, Spanish, Mathematics, Engineering, Automobile Repairing, Vulcanizing, Machine Shop, Accountancy, Advertising, Wireless. Write today. 715 South Hope St., Los Angeles.

The Claremont School for Boys

A school for a limited number of recommended boys. 35 miles from Los Angeles. Thorough academic work and much out-of-door life. W. B. GARRISON Ph.D. Headmaster, Claremont, Calif.

HAS LICENSE, BUT DOG'S DEAD.

'Twas Poisoned, Woman Tells Council in Her Petition for a Refund.

Mrs. Irene Smith of Santa Barbara street on July 2 handed over $2 to the city government and received a license for her pet black and white dog.

Yesterday, there was read to the Council the following letter from Mrs. Smith: "Inclosed find license I bought for my dog. Before I got home my dog was dead from poisoning. I work in a cafeteria and really need all my money, and was told you would return it to me."

Mrs. Smith's petition for the return of her $2 was referred to the Humane Animal Commission, and in due course of time the Council will undoubtedly vote to hand the $2 back to Mrs. Smith.

WOMAN NAMES MANY IN WILL.

Bequests Total Close to a Quarter Million Dollars.

Occidental and Volunteers of America to Benefit.

Residue of Estate Goes to Stamp Out Immorality.

Bequests totaling $230,000 are contained in the will of Susan Emerson Wilshire, 74 years of age, who died on the 5th inst. The petition for the probate of the will, which was filed yesterday, states that the estate consists of oil stock, real and personal property, valued at in excess of $10,000.

Mrs. Wilshire executed her will May 22, 1917, naming the Security Trust and Savings Bank as executor. She stated in her will that it was her wish that no inventory be taken of the household furniture, jewelry or personal property.

Sallie B. Wolcott, a sister, is to have the exclusive use of the home place at 2501 Fourth avenue; also Mrs. Wilshire's house and lot at Redondo Beach. She is further to have the income during life from $75,000. At her death the remainder of the money goes to various nephews and nieces.

Other bequests are to Jennie Eton Wilshire, wife of William B. Wilshire, $25,000; Jane Poihemus and Doris Plummer, daughters of William B. Wilshire, $5000 each; Mary Wilshire, wife of Henry Gaylord Wilshire, $10,000, and to her son, Logan Wilshire, $15,000; George, Lucy and Ann Wilshire, grandchildren of the deceased's late husband, $5000 each; Jane Gano Wright of New York, $5000; Jane Radis, Los Angeles, $1000; Kate Ebbert, Los Angeles, $1000; Rev. William H. Fishburn, pastor of the West Adams Presbyterian Church, $1000; May Ridgeway and Katherine R. Sutton, daughters of Jane Ridgeway, $500 each; Clara B. Carpenter, wife of Charles C. Carpenter of Los Angeles, $45,000; Clara Carpenter Nave, $5000; Susan Wilshire Jordan, $5000; Clarence E. Carpenter, $5000; Fanny Todd Walker, $5000.

The George Junior Republic is bequeathed $5000; the Volunteers of America, for the use of the Maud Ballington Booth Home at Twenty-third street and Vermont avenue, $1500; Occidental College, $5000.

The residue of the estate is bequeathed to the Y.M.C.A., of Los Angeles, to be used "in the protection of the soldiers and sailors in the army or navy or training camps of the United States against vice and immorality."

If any person attempts to attack the validity of the will they are to be given $5.

FLEET GREETERS ARE THANKED IN PUBLIC.

COMMITTEE MEETS AND VOTES CONGRATULATIONS; MONEY SCORE YET UNSETTLED.

The Los Angeles Fleet Committee held a love feast yesterday afternoon at the Mayor's office, voting congratulations and thanks to everyone who had to do with the reception and entertainment provided for Secretary Daniels, Admiral Rodman and officers and men of the Pacific Fleet.

"Secretary and Mrs. Daniels," said Mayor Snyder, "told me that the entertainment Los Angeles gave the fleet was the best any city anywhere had given for the navy, and the best the Secretary and Mrs. Daniels had ever enjoyed in their lives."

The public is to enjoy a free community dance at Shrine Auditorium next Tuesday and Wednesday evenings, so that everyone may dance and enjoy the beautiful decorations. The American Legion, will have chargo of these public dances.

The committee will hold one more meeting, at which a final financial statement will be rendered. Between $60,000 and $65,000 was contributed by the citizens for the entertainment. Nearly $5000 was received from admissions paid by the public to attend the rodeo at Exposition Park. The street decorations, which were highly praised by the visitors as well as by Los Angeles citizens, cost about $10,000. The entertainment of the sailors at Exposition Park and the street dances, including free transportation, cost from $18,000 to $20,000. Transportation cost betwen $5000 and $6000.

GOOD TO FRIENDS.

Father Chief Beneficiary, But She Leaves Others Much.

After bequeathing the personal, real and mixed property of her $20,000 estate to her father, Charles A. Hawks, Grace Hawks Lebo, who died July 23 last, excepted the following bequests:

Mrs. W. H. Burke, a friend of Albuqueque, N. M., $1500 and a fur set and Persian lamb coat; Catherine Hill, a friend of the same city, $1500 and a Russian Marten fur set, diamond ring, chain and pendant of pearls; M. J. Riker, a friend, of Detroit, $4000, a diamond ring and diamond pendant; Mrs. Richard Davis, a friend of San Francisco, $500 and an ermine set, pearl and diamond collar, gold vanity case, evening gowns; a cousin, Herbert E. C. of Cleveland, O., various jewelry; Grace Sanderson, a friend of San Francisco, $500, a purse and ring.

SAYS HE LURED HER.

Husband Sues Alleged Love Pirate for Heavy Damages.

For the loss of the affections of his wife, Eleanor Connelly, whom he married in Covington, Ky., March 13, 1915, Zellmon Connelly yesterday filed suit against Joe Taylor, demanding $50,000 damages. Through Attorneys Swaffield and Swaffield, of Long Beach, Mr. Connelly alleges that Mr. Taylor enticed Mrs. Connelly away from him.

Moving Picture Actors!

You know stylish things when you see them. Well, just glimpse the supreme art in the ready-to-wear suits now on display in our windows, just in from the East. Scott Bros., 425-427 So. Spring st.—[Advertisement.

This Store Closed All Day Saturday

Hamburger's ESTABLISHED 1881

Home 10063 —— PHONES —— Bdwy. 1168

To Interest the Men Who Want Newness—Here Are New Arrivals in—

Waistseam Suits

—A splendid variety of models, showing the newest and smartest style departures in the waistseam suit—

—At Hamburger's Men's Store, priced—

45.00

—And you'll find a comprehensive showing of excellent materials, too—fabrics that have service-giving qualities.

—Patterns and colorings are new—greens, browns, blues, grays—stripes, checks, plain colors and mixtures.

—**You're a man who wants a suit up to the minute—yes, ahead of the times—don't let tomorrow go by without seeing these 45.00 suits at Hamburger's.**

(Hamburger's Men's Store—Main Floor—Today)

Bebe Syrup

has got the good old taste, the foam, the aroma and everything.

Follow the directions on the can. Do not use extra quantities of Bebe Syrup, as that would produce a drink containing more alcohol than the dry laws permit.

Every half lb. of Bebe Syrup added to 5 gallons of water produces ½% alcoholic strength by volume.

It's a real drink. Not sweet and sickening like acid containing fruit drinks.

It's easy to make. There's no skill or apparatus required.

Costs only 7¢ a quart to make. At grocers and druggists.

BEBE COMPANY : SAN FRANCISCO

Doctor Issues Warning And Tells How to Stop Tobacco Habit

New York: Dr. Connor, formerly of Johns Hopkins Hospital, says: I am often asked if I know anything to stop the tobacco habit and I always recommend Nicotol, which I have prescribed with great success. Nicotol contains no habit-forming drugs, is absolutely harmless and produces astonishing results in a very short time. The use of tobacco saps the vitality, vim, vigor and ambition of the slave who is enthralled by its seductive effects. It undermines the health and leaves the victim an easy prey to general debility, throat and lung troubles, nervousness, insomnia, heart trouble, kidney trouble, headache, tongue and lip cancer and even blindness. Physicians the world over often trace the start of the above diseases and many others to nicotine poisoning.

If you want to free yourself from tobacco go to any drug store and ask for Nicotol tablets. Take one tablet after each meal and in a short time you will have no desire for tobacco—the craving will have left you. With the nicotine poisoning out of your system your general health will quickly improve.

Note: When asked about Nicotol tablets, one of our leading druggists said: "It is truly a wonderful remedy for the tobacco habit—away ahead of anything we have ever sold before. We are authorized by the manufacturers to refund the money to every dissatisfied customer and we would not permit the use of our name unless the remedy possessed unusual merit." Nicotol is sold in this city under an iron-clad money-back guarantee by all up-to-date druggists, including all the Sun, the Logan and the Chambers Drug Stores.

FURNITU... Glad you came to see our ... FOLEY'S ... 948 So. Main St. ... The Jewelry ... fornia always ... Brock and ... "The Home of ... 637-639-641 ...

Get a Bube ... PYO-RU... Dental C...

SPEEDY Dealers

OHIO AFTER HOARDERS.

Forty Warrants are Issued.

Governor Wires Washington He has Evidence to Submit Against Packers.

State and Federal Officials Throughout Country Co-operate Thoroughly.

[BY A. P. NIGHT WIRE.]

COLUMBUS, Aug. 15.— Forty warrants charging Ohio food dealers with food hoarding and profiteering were issued in the State of Ohio today and arrests will be made immediately, according to Gov. James M. Cox and Atty.-Gen. John Price. In addition, Gov. Cox announced that he will ask the federal authorities to confiscate approximately two million pounds of meat and poultry which have been held in cold-storage houses longer than the period allowed by the Ohio law. Gov. James M. Cox late today wired Assistant United States Attorney-General Frank ... at Washington that the ... Street Markethouse, ... land, to avoid Federal ... ty, is moving its meat ... ducts to Chicago ware... ... and that records as to ... rious storage in Cleveland ... being destroyed.

Gov. Cox, in his telegram to ... ited States Attorney-General ... mer, said evidence had been ... covered by inspectors of the ... te dairy and food depart... ... that some of the big Chi... ... packing companies have ... ped food into the State and ... back to Chicago and again ... ped it into the State and ... "for the double purpose of ... eiving the authorities of ... and Illinois and of keep... ... food necessities off the ... rket in order that deficiency ... higher prices might come ... ether."

On this alleged showing the ... vernor asks the Federal At... ...ey-General to bring criminal ... secutions, offering evidence ... ered by Ohio officials.

ONLY THE BEGINNING.

While the Governor's telegram ... not give the names of com... ... alleged to be shipping their ... ds to Chicago, his telegram ... ter in the day to Atty.-Gen. Pal...

(Continued on Second Page.)

THE DAY'S NEWS

THE SKY. Clear. Wind at 5 ... southwest; velocity, nine miles. ... ometer, highest, 77 degrees; ... west, 55 degrees. Forecast: For ... Angeles and vicinity: Saturday ... cept cloudy or foggy near ... coast in the morning. Cooler ... land portion. Gentle southwesterly ... nds. For complete weather data ... see page of this section.

LOS ANGELES CITY. Pacific Electric and ... Angeles Railway officials pre... ... to fight the strike called for ... and promised normal service ... a few days.

Business leaders of a Santa Ana ... ...ub rallied to the defense of an ... ...ber who faces a contributing ... ...ge in the Juvenile Court and ... ...ho says it's spite work.

A ... carnival was held as Venice ... ...ed a gay greeting to the visiting ...

Robert C. Merritt, capitalist con... ...ed of boarding, lost his appeal ... ...ing items in his bill of excep... ... in the United States District ...

The big seizure of liquor was ... ...e by the Federal authorities and ... ...ers were warned they may ... ...prosecuted for dealing in war ...

SOUTHERN CALIFORNIA. Chief ... ...ong Beach fire department re... ... to quit post after being dis... ... by the Commissioner of ...

... citizen, member of ... national memorial, reports ...

... shore conditions to go ... in Santa Barbara yester... ... no step building operations.